GUERNSEY

BREEDERS' JOURNAL

MAY 15, 1940

Accredited No. 39213 • *Bang's Approved Herd No. 420*

Foremost Guernseys

Present

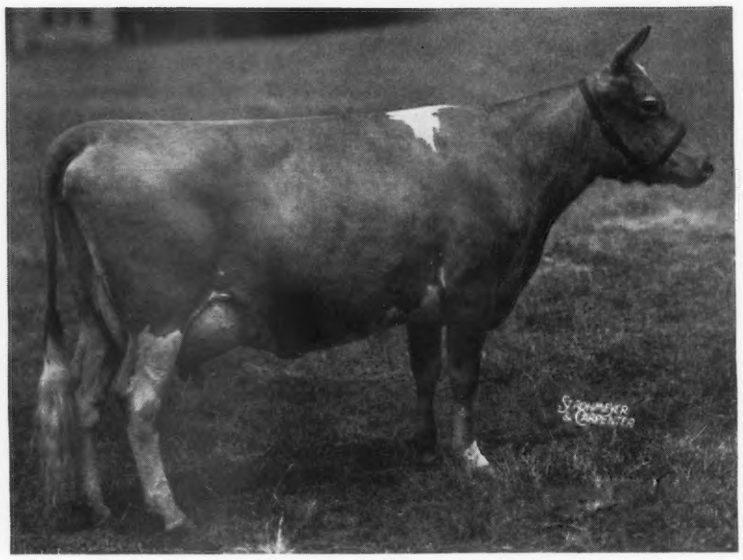

Oswego Falls Farms Geraldine 2d 383007, A. R.

Sire: Majesty's Fearless 185651, A. R.
Dam: Oswego Falls Farms Geraldine 296776

Completes A Record in Class AA of 14867.7 Milk, 723.19 lbs. Fat (*Unofficial*).

Her Sire, Majesty's Fearless 185651 Is By May Royal's Majesty 117245, A. R. A Son Of Mixter May Royal 65203 And Mixter Faithful 101637, And Majesty's Fearless Is Out Of The Great Cow Langwater Remembrance 74813, A. R., and She By Langwater Foremost 39191, A. R.

We Have Sixteen Daughters Of Majesty's Fearless 185651 In The Herd And Twenty-Five Cows Safe In Calf To Him.

In The April 1 Issue, We Presented Supreme's Jessica 395476, A. R. With 17996.2 lbs. Milk, 859.5 lbs. Fat In Class AA. (*Unofficial*). She was Fresh April 20, 1940, With A Splendid Bull Sired By Foremost Preeminent 221531.

Write For Prices And Pedigrees On Bulls

With Inheritance For Type and Production.

FOREMOST GUERNSEY ASSOCIATION, Inc.

Hopewell Junction • Dutchess County

J. C. Penney, *President* **New York** W. K. Hepburn, *Manager*

KENFLEUR
GUERNSEY CATTLE — BELGIAN HORSES

$ $

100 Cents in Value for Every Dollar Spent

A business man must apply this measure to every purchase he makes. A successful Guernsey Breeder must be doubly careful to make certain that this rule governs his purchases of breeding stock. To the most careful buyer, KENFLEUR is proud to offer for consideration a few young bulls and heifers out of our finest foundation cows by these great bulls:

Dunwalke Dictator 167470
Green Meadow Alert 198651
Coronation Reflector 251754
Pine Manor King Kenfleur 269363
Fox Dean's Warrior 250690

Write for catalog and further particulars

KENFLEUR FARMS

H. C. HORNEMAN, *Prop.*
123 WASHINGTON AVE.
DANVILLE, ILLINOIS

HENRY H. JENNER
Supt. of Cattle
PERRYSVILLE, INDIANA

KENNETH H. HORNEMAN
Prop. Army Ford Farm
CAYUGA, INDIANA

Approaching Events . . .

SALES

MAY 15. Frederick County, Maryland, Guernsey Breeders Sale, Frederick Fair Grounds, Frederick, Maryland. Howard U. Quinn, chairman sales committee.

MAY 16. Fifth Annual Middle West Invitational Sale, International Amphitheatre, Chicago, Illinois. Secretary of Committee, E. C. Welch, Box 929, Lake Forest, Illinois.

MAY 17-18. Franchester Dispersal, Ravenna, Ohio. Sale managed by the Herrick-Merryman Sales Company, Sparks, Maryland.

MAY 18. Waukesha County Guernsey Breeders Association Twenty-Eighth Consignment Sale, Waukesha, Wisconsin.

MAY 20. Coventry Sale, Trenton, New Jersey. Sale managed by the Herrick-Merryman Sales Company, Sparks, Maryland.

MAY 21. The Eastern Guernsey Sale, Doylestown, Pennsylvania. Sale managed by the Pate Sales Company, Kennett Square, Pennsylvania.

MAY 25. Phileidor Farm Dispersal Sale, Carmel, New York. Sale managed by Dunn and Harwood, Schoharie, New York, and Cordaville, Massachusetts.

MAY 31. Missouri State Sale, Columbia, Missouri.

JUNE 4. Annual Consignment Sale, Van Wert County Guernsey Breeders Association, Van Wert, Ohio. Otto Gehres, Wren, Ohio, secretary.

JUNE 5. Oklahoma State Sale, Oklahoma City, Oklahoma.

JUNE 15. Highland Farms Dispersal Sale, Chatham, New York. Sale managed by Dunn and Harwood, Schoharie, New York, and Cordaville, Massachusetts.

JUNE 20. Absolute dispersal of Silver-Forest Fruit and Stock Farms, Silver Creek, New York. Sale managed by the Herrick-Merryman Sales Company, Sparks, Maryland.

JUNE 27-28. Crum Creek Farms Dispersal, Newtown Square, Pennsylvania. Sale managed by the Pate Sales Company, Kennett Square, Pennsylvania.

SEPT. 26. Fifth Annual Southeast Kansas Guernsey Cattle Sale, Parsons, Kansas.

SEPT. 27. Dutchess County, New York, annual sale, Salt Point, New York.

SEPT. 28. Cayuga County, New York, Sale, managed by the Herrick-Merryman Sales Company, Sparks, Maryland.

OCT. 5. Thatch Meadow Farm Dispersal, St. James, Long Island, New York. Sale managed by Dunn and Harwood, Schoharie, New York, and Cordaville, Massachusetts.

OCT. 7. New England Guernsey Sale at Hilltop Farm, Suffield, Connecticut. Sale managed by Dunn and Harwood, Schoharie, New York, and Cordaville, Massachusetts.

OCT. 7. Illinois State Sale.

OCT. 9. Indiana State Sale, State Fair Grounds, Indianapolis, Indiana. Indiana Guernsey Breeders Association, LaFayette, managers.

OCT. 11. Eastern Guernsey Sale, Doylestown, Pennsylvania. Sale managed by the Pate Sales Company, Kennett Square, Pennsylvania.

OCT. 12. New Jersey State Sale, Trenton, New Jersey. Sale managed by the Pate Sales Company, Kennett Square, Pennsylvania.

OCT. 14. Langwater Sale, North Easton, Massachusetts. Sale managed by the Herrick-Merryman Sales Company, Sparks, Maryland.

OCT. 15. Northeastern Consignment Sale, Topsfield, Massachusetts. Sale managed by the Herrick-Merryman Sales Company, Sparks, Maryland.

OCT. 19. Dispersal sale, managed by the Herrick-Merryman Sales Company, Sparks, Maryland.

OCT. 24. Wisconsin Guernsey Sale, sponsored by the Wisconsin Guernsey Breeders Association, Pewaukee, Wisconsin.

NOV. 20. La Crosse County Guernsey Breeders Annual Fall Sale, West Salem, Wisconsin. Vilas Young, secretary, West Salem, Wisconsin.

MEETINGS and SHOWS

MAY 12-16. Eighth Annual Sooner State Dairy Show, Enid, Oklahoma. Guernseys will be judged by Professor F. W. Atkeson, Kansas State College, on May 13 beginning at 9:00 a. m.

MAY 15. Annual Meeting, The American Guernsey Cattle Club, Stevens Hotel, Chicago, Illinois.

MAY 31. West Virginia Judging School, Harold Porter Farm, New Cumberland, West Virginia.

JUNE 4. Dairy Day, University Farm, St. Paul, Minnesota.

JUNE 4. Western Missouri Guernsey Breeders Association District Show, Pleasant Hill, Missouri.

JUNE 4. Elkhart County, Indiana, Tour.

JUNE 4. Minnesota Judging School, Boulder Bridge Farm, Excelsior, Minnesota.

JUNE 5. Ozark Guernsey Breeders Association District Show, Springfield, Missouri.

JUNE 5. Pennsylvania Judging School, J. W. Gruber & Son Farm, Shippensville, Pennsylvania.

JUNE 6. Pennsylvania Judging School, Hill Girt Farm, Chadds Ford, Pennsylvania.

JUNE 6. Pennsylvania Judging School, Hugh McCullough Farm, Newville, Pennsylvania.

JUNE 6. Marion County Guernsey Breeders Association District Show, Palmyra, Missouri.

JUNE 8. Wisconsin State Field Day, Barron, Wisconsin.

JUNE 10. District Number Two Parish Show, St. Charles, Minnesota, Fair Grounds.

JUNE 11. Parish show and state field day, District Number One, Albert Lea, Minnesota.

JUNE 11. Guernsey Breeders Parish Show, District Number Four, Oskaloosa, Iowa.

JUNE 11. Maryland Judging School, Brooklandwood Farms, Brooklandville, Maryland.

JUNE 12. District Number Three Parish Show, Twin City, Minnesota, area.

JUNE 13. District Number Four Parish Show, Stearns County, Minnesota.

JUNE 13. Maryland Judging School, Blakeford Farms, Queenstown, Maryland.

JUNE 14. Type School, LaFayette District Guernsey Breeders Association, R. L. Holden Farm, LaFayette, Indiana.

JUNE 14. Dairy Day, University Farm, St. Paul, Minnesota.

JUNE 15. Lake Region Guernsey Breeders Association Parish Show, District Number Five.

JUNE 16. District Number Six Parish Show, Carlton County, Minnesota.

JUNE 17. Guernsey Breeders Parish Show, District Number Five, Mason City, Iowa.

JUNE 18. Iowa Guernsey Breeders Association State Field Day and Parish Show, Cedar Rapids, Iowa.

JUNE 19. Guernsey Breeders Parish Show, District Number One, Fayette, Iowa.

JUNE 21. Guernsey Breeders Parish Show, District Number Eight, Atlantic, Iowa.

JUNE 21. Field day, Georgia Guernsey Breeders Association and other interested Guernsey breeders, Riegeldale Farms, Trion, Georgia.

JUNE 22. Guernsey Breeders Parish Show, District Number Six, Des Moines, Iowa.

JULY 17. Indiana Guernsey Breeders Association Field Day, Orchard Lawn Farm, Muncie, Indiana.

JULY 23. Type School, Tri-County Guernsey Breeders Association, Kenneth Horneman's Kenfleur Farm, Cayuga, Indiana.

JULY 25. Eastern Indiana Guernsey Breeders Association Show, Muncie, Indiana.

AUGUST 7. Elkhart County, Indiana, Show, Goshen, Indiana.

AUGUST 10. Crawford County Guernsey Breeders Association Picnic, Bourbon, Missouri.

AUGUST 12-16. Central Indiana Guernsey Breeders Association Show, New Bethel, Indiana.

AUGUST 15. Virginia Guernsey Breeders Association Field Day, Whippernock Farm, H. W. Anderson, Southerland, Virginia.

Entered as Second Class Matter December 15, 1909, at the Post Office at Peterborough, New Hampshire, under act of March 3, 1879. Acceptance for mailing special rate of postage provided in section 1103, Act of October 3, 1917; Authorized August 9, 1918.

Chat . . .

Seven years in 4-H club work has resulted in Diana Hochmuth of La Valle, Wisconsin, developing as large a herd as her father, Herbert Hochmuth. She has shown at both the county and state fairs and last year was a winner in the Wisconsin Junior State Fair. At the present time Diana is attending the University of Wisconsin.

The Chamber of Commerce at Iola, Kansas, recently financed Fred and Erma Bruenger in the purchase of two calves. Mrs. Mary L. Henderson, Oak Hall Farm, Flemington, Missouri, sold them King's Frances of Oak Hall 624591 and King's Judy of Oak Hall 624592.

The boys in Colorado must be good Guernsey judges for recently at the Colorado Vocational Agriculture Judging Contest eight had perfect scores. After the flipping of coins, the winners were awarded the prizes.

Uusually news items report the sale of an animal from the East to the West, but Middale Guernsey Dairy of Vancouver, Washington, recently shipped a six-months old bull calf to Harvey Christensen of Elkhorn, Wisconsin. The calf was a son of Fanny's Winner of Middale 184739, grand champion at the Pacific International in 1938.

William L. Illian and Sons, Sunny Side Stock Farms, Adell, Wisconsin, purchased a well-bred bull calf from St. James Farm, Mr. and Mrs. Chauncey McCormick, owners, Naperville, Illinois. The young bull was out of a daughter of Langwater Philosopher 187794 and was sired by St. James Champion's Champion 244239.

James E. Kelley, Spruce Shadows Farm, Minneapolis, Minnesota, announced the sale of two bull calves, both sons of Boulder Bridge Contender 250299. One was purchased by Al Krejce, Lakeville, and the other by Charles Brainard, Sanborn, Minnesota.

ADVERTISERS' INDEX

A. R. Volume 1069
Afton Farm 1056
A. G. C. C. Pedigrees 1067
Alderney-Brooklawn Farms 1058
Appin Farm 1067

Beacon Milling Co. 1045
Blakeford Farms, Inc. 998
Box 200 1057
Box K. B. E. 1057
Box W. H. R. 1042
Breeders' Bookshelf 1068
Broadview Guernsey Farm 1069
Brown Corp. 1036

Cathedral Farms 1062
Caumsett Farm 1063
Cook & Gormley 1042
Coventry Sale ..... IV Cover, 1054–1056
Cowham Farm 1066
Culver, Vere S. 1045

Dexter, Paul S. 1040
Dinsmore Dairy Farms ..... III Cover
Dunn & Harwood 1057, 1060–1061
Dunn's Tour 1059
Durobar Electric Screens 1043

Eastern Guernsey Sale 1052, 1053, 1072
Eliada Home Farm 1059
Elm Tree Farm 1066

Farmlands 1071
Foremost Guernsey Assn., Inc. ..... II Cover
Franklin Serum Co., O. M. 1045
Franchester Dispersal ..... IV. Cover
Fritzlyn Farms 1059

Gayoso Farms 1047
Glenburnie Guernseys 1055
Granger Sales Co. 1040
Grassland Farm 1067
Grau, John G. 1041
Grimm Alfalfa Assn. 1040
Gulf Livestock Spray 1041
Gwynllan Farm 1055

Hall, Gordon 1036
Harms' Dairy 1066
Herrick-Merryman ..... IV Cover, 1064–1065
Highland Farms Dispersal 1057
Hill, Charles L. 1070
Hill Girt Farm 996
Huff, Ivan 1070

International Harvester Co. 1042

James Manufacturing Co. 1037
Jauncey, Oakleigh W. 1070

Kenfleur Farms 993
King Hill Farm 1046
Kinross Guernsey Service 1040

Laacke Co., R. 1040
Larrowe Milling Co. 1044
Lehmar Hill Dairy 1072

Maple Lawn Farms 1071
Meadow Vista Farm 1066
Midview Farm 1071
Missouri G. B. A. 1046
Missouri State Sale 1046–1051

Norwood Farm 1052

Park, Philip R. 1043
Pate Sales Co. 1072
Peters Guernsey Dairy 1050
Phileidor-Oasis Dispersal 1061
Pine Manor 1049

Quail Roost Farm 1104

Riveredge Farm 1054
Roberts, Dr. David 1041
Rockingham and Greycourt Farms 1000
Roughwood Farm 1070

St. Albans Farms 1050
Silver-Forest Farms Dispersal 1064–1065
Spruce Shadows Farm 1057
Strohmeyer & Carpenter, Inc. 1040
Sunnymede Farm 1051

Tom Cooper Farm 1048

Wern Farms 1072
Weston Mfg. Co. 1040
Wethersfield Farm 1053
Whitcomb Farms 1070

Golden Guernsey is one farm product which the producers can follow from the farm to its ultimate market. Of all the things produced on the farm one has more to say about what he will take for pure bred livestock than anything else.

T. J. Skrei of Moorhead, Minnesota, has recently changed his herd from all grades to fifty per cent pure breds. He is selling his milk to the E. F. Alford Dairy, a Golden Guernsey distributor, at Fargo, North Dakota. The E. F. Alford Dairy has recently erected a very attractive electric sign in the shape of a large milk bottle advertising Alford's Golden Guernsey milk. This sign is located in the heart of the city of Fargo and has attracted a great deal of attention.

Thirty per cent of the cows in Wisconsin Dairy Herd Improvement Association are Guernseys. There are 4,773 registered Guernseys and 17,308 grades.

(*Please turn to page 1036*)

Consigned to

COVENTRY SALE

Trenton, New Jersey • *May 20, 1940*

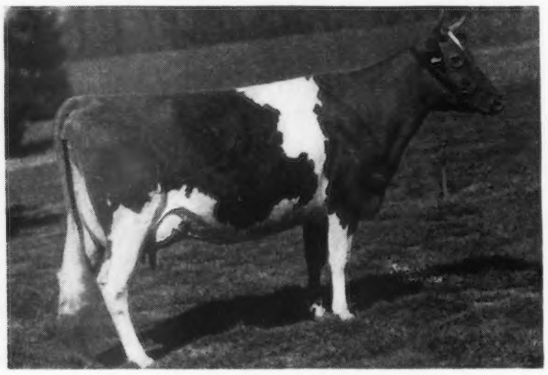

Hill Girt Nora Galli 449152

Born: August 16, 1934

Sire: Golden Noble of Hill Girt 191228, A. R.
9 A. R. Daughters

Dam: Royal Nora Galli 383115
11967.4 Milk, 664.7 Fat, Class DD

Hill Girt Nora Galli's pedigree shows a most desirable combination of Hill Girt breeding—Langwater Mary's Royal, Golden Searchlight of Hill Girt Farm and Noranda, tracing directly through both sire and dam to one of the best of the Hill Girt foundation cows, Imp. Noble Girl V of Glynn. No other cow in the herd has contributed more top descendants in individuality and production than has old Noble Girl.

On test in Class EE Hill Girt Nora Galli made 10126.0 pounds Milk, 479.3 pounds Fat, and on retest in Class A in 85 days has produced 3572 pounds Milk and 153 pounds Fat.

In conformation and character Hill Girt Nora Galli is a true Guernsey and will make a valuable addition to any herd.

HILL GIRT FARM

Chadds Ford, Pennsylvania

H. G. HASKELL
Owner

JOHN COCHRANE
Superintendent

LARRY TESSIER
Herd Manager

Editorials . . .

D. H. I. A. Records

Cow testing associations, or dairy herd improvement associations as they are now called, have been a most important factor in the improvement of our National dairy herds. For years this type of record keeping has been regarded as truly educational —the dairyman's private guide. As the work has progressed, new uses have been found for the records, such as the proving of sires and the study of cow families. New uses will no doubt be found in the future which will aid the dairyman in the managing of his herd. There has been a tendency in recent years, however, to break away from the Dairy Herd Improvement Association as a truly educational institution. Some leaders urge the acceptance of these records by the dairy breed associations and question the value of Advanced Register testing. One breed association has set up a plan for the registration of bulls where dairy herd improvement association records will be accepted.

There is danger of jeopardizing this valuable educational work by commercialization of the records. Whenever production records are used for commercial purposes there should be closer supervision. There is not at present, and the majority of state extension agents realize it, adequate supervision for dairy herd improvement association work to enforce uniform rules and to run necessary check tests.

Advanced Register or Herd Improvement testing is available to every pure bred breeder. These records are made largely for commercial uses. They do, of course, have equal educational value. Such records are given much closer supervision than it is possible to give dairy herd improvement association records. Advanced Register records are, as a result, more comparable and breeders have greater confidence in them. Those who criticize official records as inflated and misleading have a warped reasoning. We need to know what the higher levels of production are as well as the lower levels. Who can tell whether a dairy herd improvement association record is inflated or not? It may be made on four-times-a-day milking and with highly artificial conditions. The classification of an Advanced Register record gives the breeder the information at a glance as to the conditions under which the record was made, which includes adequate supervision.

When a summary of Guernsey auction sales in 1939 shows that Advanced Register record cows brought an average of $85 more than dairy herd improvement association cows, is it wise to discourage Advanced Register testing?

Is there not a definite and distinct purpose for each of these types of testing?

Keep the dairy herd improvement association educational and encourage the Advanced Register test for commercial purposes. It is folly to create competition between these types of testing.

Upward Trends

An organization is usually rated upon the basis of its activities and the response of the members to those activities. Applying this rule to The American Guernsey Cattle Club, the year 1939 ranks as one of the greatest in its history.

The acceptance of Guernseys is best told in registrations and entries, and last year there were 88,914 entries recorded. These included 53,980 registrations and 34,934 birth reports.

Comparing the past year with the top of previous years, 1929 held all records until now. In that year there were 44,472 Guernseys registered.

One of the significant facts in the registration of Guernseys and, for that matter, in the registration of all pure bred dairy animals, is the gradual reduction in the registration of bulls. Of the total registrations in 1929, 35.6 per cent were bulls, while of the total registrations last year only 24.7 per cent were males.

While a breed may grow by increased registrations, there must be sales, and here again a new upward trend as well as a new high was made during the past year as 35,474 Guernseys were sold making nearly 500 more than were sold in the top year of 1929. As in the case of registrations the same principal applied to the sale of bulls, as only thirty-two per cent of the number of Guernseys sold were males while ten years ago, with practically the same number, forty-two per cent were males.

As stressed in the Secretary's annual report, printed in this issue, more attention should be given to the placing of pure bred bulls.

Another breed activity that determines to a considerable extent the advancement of a breed is that of testing, and here a new high was made in the number of breeders testing and the number of cows on test. In the regular Advanced Register Division there were more breeders testing Guernseys than the combined number of all other breeds.

Blakeford Farms
INCORPORATED

ARE CONSIGNING TO

THE COVENTRY SALE

TRENTON, NEW JERSEY • MAY 20, 1940

BLAKEFORD DELPHINE 540197

Born: January 10, 1938

SIRE ***DAM***

LANGWATER AMBASSADOR 216197

ROYELEN'S DAYLOFETTE 349049

★BLAKEFORD DELPHINE calves at the age of two years and twenty-four days of age. She has milked up to 49.5 lbs. a day.

Her sire, LANGWATER AMBASSADOR 216197, has seven daughters to complete records and six averaging 12153 lbs. M., 623.2 lbs. F., in two-year-old classes. His seventh daughter made 342 lbs. F., in GHI.

Delphine's dam, Royelen's Daylofette 349049, has a record of 12234.0 lbs. M., 669.0 lbs. F., Class EE, her dam has 706 lbs. F., Class AA, and the grandam, 731 lbs. F., Class A. Daylofette gave birth to her seventh calf when she was eight years, three months of age and was served seven times.

A good heifer to own with such a breeding history back of her, and besides, a good producer and a swell individual.

ALSO

Two daughters of Langwater Reveller 206846, A. R.

★BLAKEFORD SUMMERTIME 566769—*Born August 29, 1938.* Her Dam, ROYELEN'S SPRINGTIME 397599, A. R., was born October 17, 1933 and gave birth to her fifth calf October 15, 1939. Was served five times.

Summertime was bred November 28, 1939, to Langwater Ambassador—one service.

★BLAKEFORD ALICE 578107—*Born January 13, 1939.*

Dam: BLAKEFORD PHYLLIS 506860, A. R., sold for $1,000; a daughter of Langwater King of the Meads 196128, A. R., and out of Green Meads Phyllis 349027, 954.9 lbs. F., Class A.

Federal Accredited 462561 • State Accredited for Bang's 97

GEORGE M. MOFFETT
President

Queenstown, Maryland

GUY E. HARMON
Manager

The American Guernsey Cattle Club

Officers

President: John S. Ames, 96 Ames Building, Boston, Massachusetts
Vice-Presidents: William H. Caldwell, Peterborough, New Hampshire; Charles L. Hill, Rosendale, Wisconsin

Executive Committee

John S. Clark, Huntington, L. I., New York
William F. Fretz, Pipersville, Pennsylvania
A. L. Gile, Chinook, Washington
Granville H. Hibberd, Brooklandville, Maryland
George Watts Hill, 111 Corcoran St., Durham, North Carolina
H. C. Horneman, Danville, Illinois
Henry W. Leeds, c-o Chalfonte-Haddon Hall, Atlantic City, New Jersey
Dr. Wayne A. Munn, Janesville, Wisconsin
Emerson J. Poag, 167 Lake Park Drive, Birmingham, Michigan
Fred C. Siess, Lebanon, Indiana
L. V. Wilson, Excelsior, Minnesota

Office-Staff

Karl B. Musser, Secretary-Treasurer Editor
Lincoln R. Lounsbury, Managing-Editor
Richard G. Price Advertising Asst.
C. M. Cummings, Supt. Advanced Register
Carl C. Doane, Asst., Advanced Register
F. R. Abbott Chief Accountant
Elsworth W. Bunce, Director Information and Service
E. L. Safford Supt. Herd Register
J. E. Cunningham, Asst. Herd Register

Representatives

H. C. Bates, 1100 McLynn Avenue, N. E., Atlanta, Georgia
C. B. Finley, Room 214, Davidson Building, Des Moines, Iowa
R. L. Holden, 500 North Salisbury Street, West Lafayette, Indiana
C. W. Robinson, Room 401, California Fruit Bldg., Sacramento, California.
Earl N. Shultz, Peterborough, New Hampshire
C. A. Smith, Room 302, Corbett Building, Portland, Oregon

Golden Guernsey, Inc.

John S. Ames, 96 Ames Building, Boston, Massachusetts, President
Karl B. Musser, Secretary-Treasurer
Elsworth W. Bunce, General Manager
A. W. Telfer, Sales Manager
J. Frank Johnson, 809 Investment Bldg., Corner 15th and K. Sts., N. W., Washington, D. C., Field-man
C. W. Robinson, Room 401, California Fruit Bldg., Sacramento, California, Field-man

Advisory Council

Gavin W. McKerrow, 2206 North 30th St., Milwaukee, Wisconsin
Jacob Tanis, Augusta, New Jersey
W. W. Fitzpatrick, Quail Roost Farms, Rougemont, North Carolina
Henry M. Brown, 491 French Road, Utica, New York
D. W. K. Peacock, Flanders, New Jersey
Charles M. Davenport, 53 State St., Boston, Massachusetts

GUERNSEY BREEDERS' JOURNAL

The official publication of THE AMERICAN GUERNSEY CATTLE CLUB giving authoritative information on Guernseys.

VOLUME 57 *May 15, 1940* NO. 10

COVER ILLUSTRATION

Scene at Argilla Farm, Ipswich, Massachusetts, owned by S. M. Merrill.
Photograph by Strohmeyer & Carpenter, Inc.

FEATURE ARTICLES

Highlights of 1939-40—By Karl B. Musser 1001
A Report of the Auditors for 1939-40 1009
Golden Guernsey, Inc., for 1939-40—By Karl B. Musser 1013
A Report of the Auditors for Golden Guernsey, 1939-40 1016
Virginia Bang's Disease Eradication Program—By H. C. Givens 1019
Louis Merryman's Semiannual Sale—By Louis McL. Merryman 1023
Nittany Meadows Dispersal—By Louis McL. Merryman 1024
Breeders Combination Sale 1026
Some of the Tops at the Sales 1027
Lea Farm Dispersal 1028
Haven Hill Dispersal 1029
Jo-Mar Sale—By R. L. Holden 1030
Connecticut State Sale—By Earl N. Shultz 1031
Ohio Calf Sale—By Floyd S. Barlow 1031
W. G. Stimmel Dispersal—By Floyd S. Barlow 1032
Eastern Ohio Guernsey Sale—By Floyd S. Barlow 1033
LaCrosse County, Wisconsin, Spring Sale—By Vilas Young 1033

DEPARTMENT INDEX

Advertisers' Index 995
Editorial Comment—D. H. I. A. Records, Upward Trends 997
A Change Among the Leaders:
Monarch's Dimple 496732 1035
What The Cows Are Doing in the Advanced Register 1073–1103

Subscription Price: Per Year $1.50, Foreign Price $4.00. Current copies 10c each. Back Copies 25c each.

Published the first and fifteenth of each month by The American Guernsey Cattle Club, Peterborough, New Hampshire

Copyright, 1940, by The American Guernsey Cattle Club.

Consignment to the Spring Sales

To Coventry Sale, Trenton, N. J., May 20 • To Eastern Guernsey Sale, Doylestown, Pa., May 21

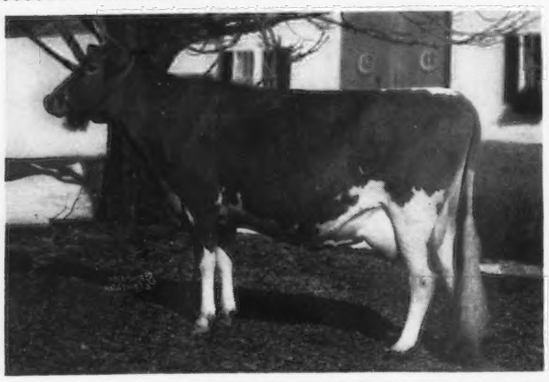

ROCKINGHAM PRINCESS MARILYN 459503, A. R.
(Picture taken when dry)

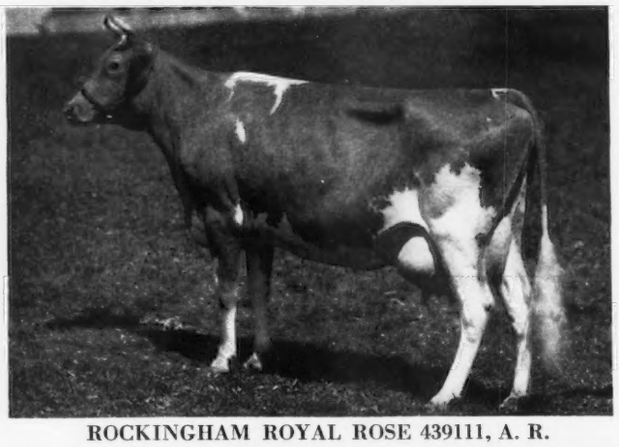

ROCKINGHAM ROYAL ROSE 439111, A. R.

ROCKINGHAM PROUD PRINCE 284713

ROCKINGHAM CHATTEL 284714

ROCKINGHAM CHARLOTTE 521673, A. R.

ROCKINGHAM PRINCESS MISTLETOE 564542, A. R.

See May 1 Journal for Pedigrees of Animals

•

ROCKINGHAM and GREYCOURT FARMS

SALEM
NEW HAMPSHIRE

DELBERT FOX: Manager
Federal Accredited Herd No. 98457
New Hampshire Bang's Accredited No. 14
Address correspondence to
D. G. TENNEY, Owner

METHUEN
MASSACHUSETTS

Farms Conveniently Located 5 Miles Apart
Federal Accredited Herd No. 84561
Mass. Bang's Accredited No. 34
535 Fifth Avenue, Room 1002, New York City

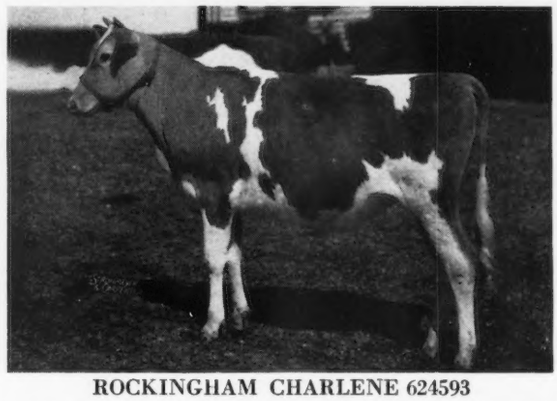

ROCKINGHAM CHARLENE 624593

Highlights of 1939-1940

Annual Report of The American Guernsey Cattle Club

By Karl B. Musser

THERE would appear to be a relatively favorable outlook for the dairy industry this coming year, yet pure bred dairy cattle are facing the major challenge of all times. Risking the monotony of repeating the oftentimes declared fundamentals, we would again call attention to the basic purposes of this fascinating business of breeding pure bred livestock—the maintenance of species on a constantly elevated plane and the distinct contributions to efficient and profitable production. Without these two fundamentals firmly in mind the seed stock breeder has lost perspective of purpose and gained a probable hazard to profitable operations.

The dairy cattle population constantly increases, as does also the number of dairy units in America. Yet, with all the educational services of Federal and State governments, the generally accepted need for seed stock and the combined efforts of breeders and recording societies, there are many less registered sires being used in America today than there were ten years ago. Several factors are responsible for this condition. The depression of 1929 distinctly changed the upward trend, and dairymen generally, through dire straits, accepted cheap stockyard sires, thus again starting a habit that was fairly well under control. Ten years ago an unusual growth was being noted in the use of pure bred sires, but since the depression the industry has failed to recapture the pure bred sire market. So important is this fact and so fundamental to the welfare of the industry, especially to dairymen depending on their herds for a living, that today the first energetic cooperative endeavor is being sponsored by all recording societies. There should be a tremor of shock pass through each of us—educators, breeders, Federal and State agencies—of sufficient force to bring united action.

Merchandising phases have never been promoted sufficiently.

Production has absorbed too much of the available energy.

Castigations, Messiahs, and false prophets have taken their toll.

Disease control has made necessary, or obligatory, the destruction of breed-

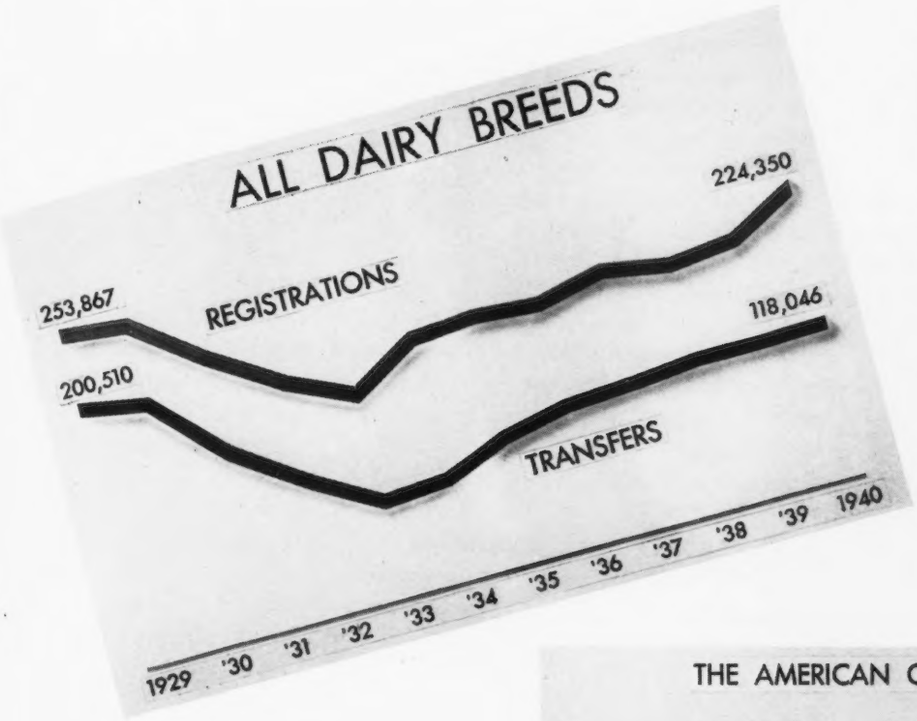

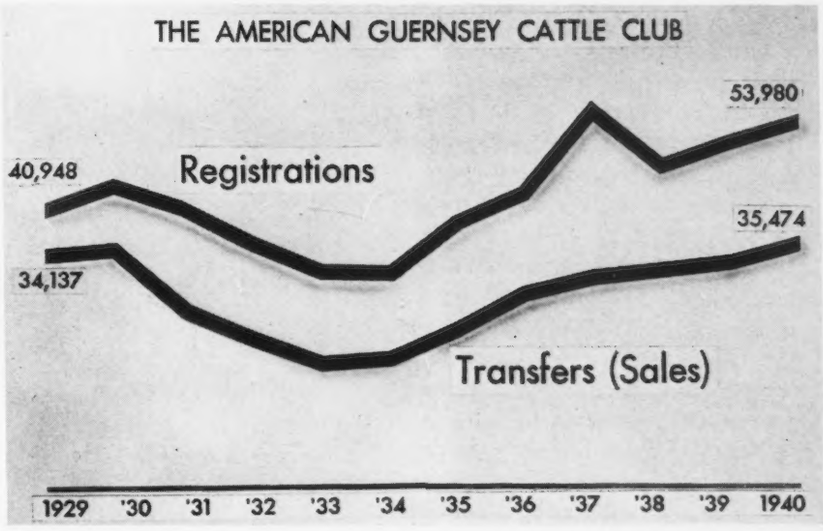

Top:

The trend of pure bred cattle (all breeds) recordings would indicate regaining the level of a decade ago, and gives testimony to the faith the breeder has in his breed. But the same measure applied to the activity of selling those cattle brings the breeder face to face with the fact that only fifty-nine per cent of the market has been regained.

Right:

The faith of Guernsey breeders not only carried them to recovery, but has also been justified as all previous records in recordings have been broken and a new high reached in sales. The ideal condition is to have the merchandising curve within twenty per cent of the production curve.

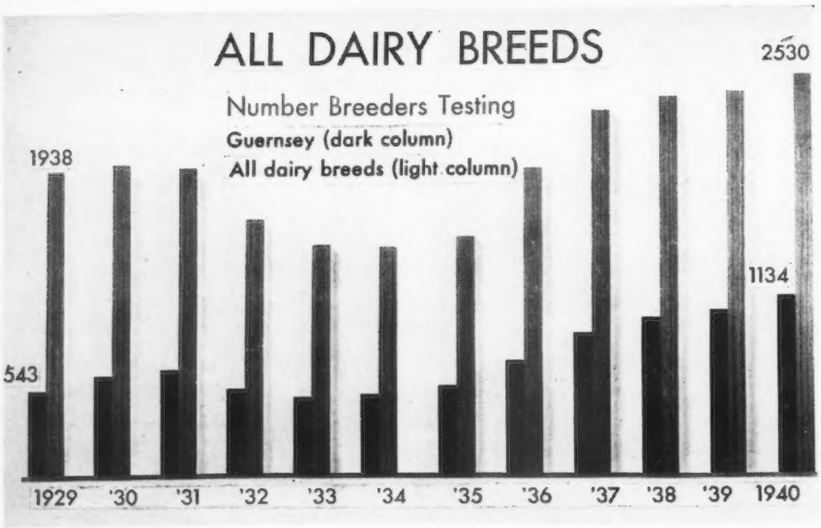

A larger number of pure bred breeders than ever before are testing cattle. Ten years ago twenty eight per cent were Guernsey breeders, while today that figure has increased to forty five per cent (black column.).

ing units and individuals, which will take generations to recapture.

Pride has prevented some grasping of opportunities to accomplish the major objective.

The time has now come when all these competitive factors must be met by cold-blooded business methods. Sires must be furnished at prices that promote their absorption by the market. Managers of herds of seed stock must meet competition with the blood of sons of worthy matrons instead of pridefully retaining these young sires over many months at prices which leave less net profit if obtained but, more important, place a smaller number of pure bred sires in active use.

The industry should not countenance the dissipation of energy on comparisons between breeds. The records show a marked tendency for a breed to decline when blinded by failure to grant points of merit to sister breeds, and feverishly courting negative programs against the popular tide when the same energy devoted to positive work for basic fundamentals would lift the entire plane of the industry.

Narrow margins of profit and severe competition will continue, but a united program should enable the pure bred industry to experience a renewed acceptance of the pure bred as the basis of profitable dairying.

Through these years, somewhat depressingly referred to, Guernseys have suffered but little. From this rather discouraging bird's-eye view to a specific closer examination, we find The American Guernsey Cattle Club with its largest active membership in history, (2,028), including 143 new ones added this past year. This increased interest on the part of breeders is helpful. New York placed fifteen on the roll of new members; Ohio, eleven; Michigan, ten; Pennsylvania and Maryland, nine each; Illlinois, Wisconsin, and Virginia, eight each; Massachusetts, seven; Indiana and Iowa, six each; Connecticut, New Jersey and Washington, five each; Minnesota, four; Georgia and South Carolina, three each; Delaware, North Carolina, Oregon, Oklahoma, Kentucky, California, Idaho and Washington, D. C., two each; while single memberships came from Vermont, Montana, Alabama, Florida and Utah. Thirty states are represented in the new memberships this year.

It is always a loss when a member passes, but a very distinct loss when men like the Honorable Chester C. Bolton are taken so near their prime of life. He not only bred good cattle, but was a dominant factor in the growth and effectiveness of his state association, and his acumen contributed liberally to the Executive Committee activities. Ohio, The American Guernsey Cattle Club, and the nation will miss him. Two other Ohio members, A. G. Bookwalter of Springfield, and William Erf of Bellevue, passed away this year, the latter a leader in the state association. Wisconsin lost two, W. C. Hansen of New Holstein, and the energetic and much-loved Harry W. Griswold of West Salem. Pennsylvania lost three, C. H. Irwin, Big Run; Mrs. Charles M. Schwab, Loretta, and Nat D. Stevens, Tunkhannock. Massachusetts lost Henry G. Lapham of Boston, and Frederick Tudor of Sandwich. Other members who passed away this year are Mrs. Robert R.

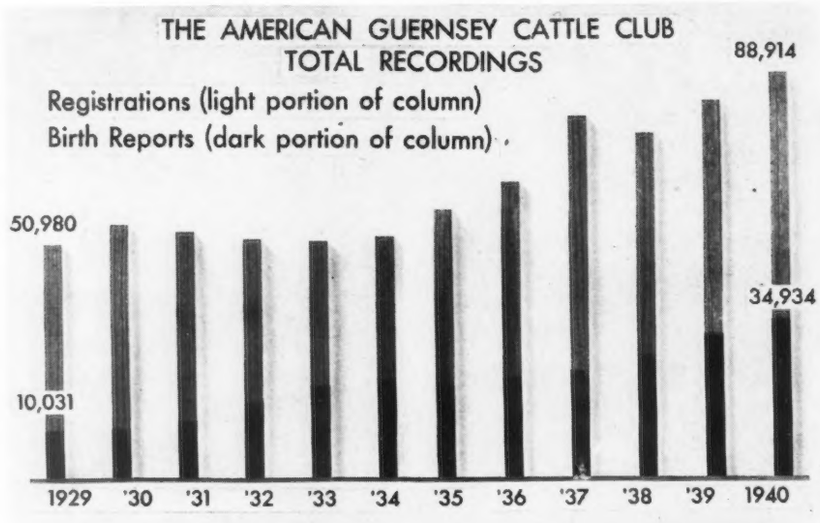

Increase in the use of birth recording is shown by the black portion of the columns, representing total recordings. The chart shows the usefulness of the birth report during the depression years, when the total column receded but slightly and the black portion (birth reports, a free service) abosrbed a larger portion of the recordings and protected the breeder against the need for immediate cash outlay and penalty fees.

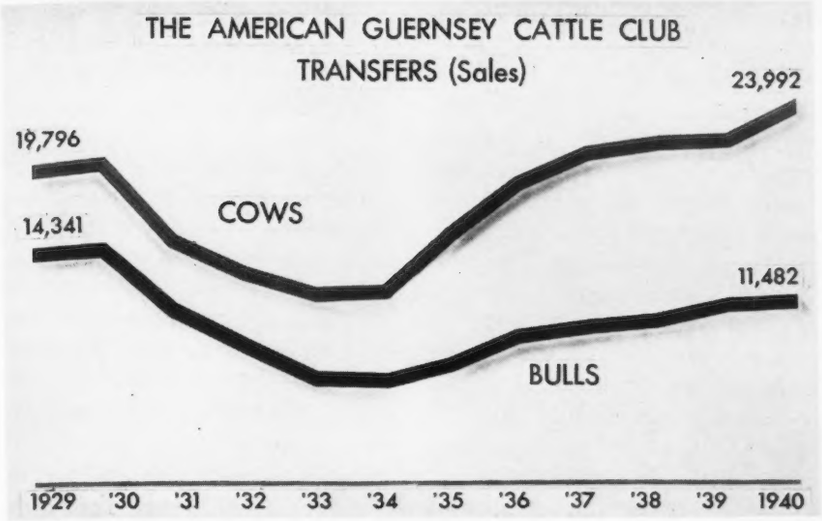

The relationship between cow and bull sales has widened. The sale of cows exceeds any time in history, while the sale of bulls has not regained entirely the low swing of the past decade. Here lies the challenge.

McCormick of Illinois, Dr. C. H. Mayo of Minnesota, Conoway Scott of Arkansas, Samuel Sloan of New York, and G. H. Wood, Michigan.

Eugene B. Bennett of New Jersey and George Damken of Indiana have resigned.

It is not easy to determine what activities of the breed merit the most attention in space devoted each year to taking stock, so to speak. New highs were so common this past year that it was difficult to pass a month without expecting too much. Sometimes this same reaction was noted on the part of the breeders. We have all become so accustomed to rapid growth and progress that it might be to the very point of infection if we allow it to cause a languid attitude on the part of any.

The secretary attended meetings in twenty-eight different states and forty-two county locals during the year. From this broad geographical coverage, with its varied climatical and commercial aspects, it was pleasing to learn that throughout America there are active groups that are definitely strong factors for accomplishing national objectives.

Herd Register

A NEW high in recordings was reached as 88,914 entries—53,980 registrations and 34,934 birth reports—were recorded by 17,992 breeders. Registrations represented 40,651 cows and 13,329 bulls. The increase in registrations was 6.4 per cent and 10.5 per cent for birth reports.

The necessity for continued energetic work for the use of pure bred sires is noted by a widening in the ratio of cows to bulls recorded.

Animals sold reached the new high of 35,474, or 7.8 per cent increase. The sales represented 11,482 bulls and 23,992 cows.

Changes for efficiency and broader service are constantly being inaugurated in the Herd Register Division. Probably the most useful change this year was preparation of the files to enable the adding of one more generation to the extended pedigree on the back of each registration certificate. Three generations are now shown, and the fourth will soon be available. The value of an extended pedigree on the certificate is primarily a service which multiplies by many thousands the available information. Comparing the usefulness of this procedure with the funds used for printing the Herd Register, the facts show a circulation of less than 200 for the Herd Registers yearly, while over 53,000 extended pedigrees were placed in the hands of breeders last year alone. If ancestry, blood lines, and performance are of vital importance in breeding cattle, then a major objective should be to make such data automatically available to those owning the cattle. It is not idealistic to hope that some day funds will permit the addition of Advanced Register and show ring data on our certificates of registration.

Each year it is interesting to rank the states as to their recordings of registration and transfers.

Pennsylvania widened her lead for first place this year with 6,204, while the leader for many years prior to the last decade, Wisconsin, with 5,555, passed New York with 4,899 for second place. Everyone should rejoice to see the once greatest Guernsey state in the Union on its way back to new highs.

Other states of note are: Ohio 4,235; Michigan 3,051; Indiana 2,517, and Virginia 2,001.

No other state had over 2,000, but California, Illinois, Iowa, Maryland, Massachusetts, Minnesota, New Jersey, North Carolina, South Carolina, and Washington, all exceeded 1,000.

The ranking of states by animals

The light column in each set of two, representing four breeds, indicates the amount of money received at public auction and the number of cattle is indicated by the dark column. This study reveals an advantage per head in the selling price of 28 per cent for Guernseys.

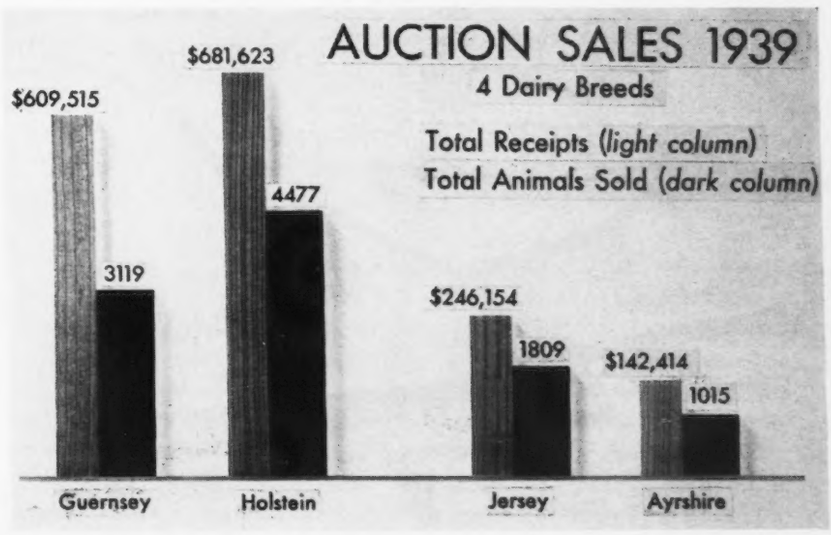

sold is as follows: Pennsylvania 3,704; Wisconsin 3,498; Ohio 3,251; and New York 2,787.

Other states above 1,000 are California, Illinois, Indiana, Maryland, Michigan, Minnesota, Virginia, and Washington.

The ranking of states purchasing animals is: Pennsylvania 3,753; Ohio 3,015; New York 2,560, and Wisconsin 2,513.

New breeders numbered 2,233, or 130 more than last year. Over 800 of these came from the five leading states, but every state in the union was represented except Nevada and New Mexico.

Advanced Register

PROBABLY the most encouraging breed activity today is the evident hunger on the part of breeders to know more about the producing ability of their cattle. The mass testing program has existed long enough to have supplied sufficient data on a number of animals and in this respect there was a decline from 7,408 to 7,313 on regular Advanced Register test, but the number of breeders increased from 727 to 803, or 9.5 per cent.

An increase of 5.4 per cent occurred in the number of breeders testing in the Herd Improvement Division, the present number being 331 as compared with 314 for last year. For both divisions combined, there has been an increase of ninety-three breeders, or 8.9 per cent.

The number of breeders testing in the regular Advanced Register Division, by breeds, shows the Guernsey breed has 344 more than the combined number of Holstein, Jersey and Ayrshire. Herd Improvement work shows the Guernsey breed with 331 herds under test and is exceeded only by the Holstein breed with 443 herds. A year ago the number of Guernsey herds was 72.0 per cent of the number of Holstein herds. This figure is now increased to 74.7 per cent. For both testing divisions combined, the Guernsey breed leads all others in number of breeders testing, 1,134, as compared with the second breed, Holstein, that has 606. In total cows, the Guernsey breed ranks second, being exceeded by the Holstein with 16,572.

There is a continued tendency to test entire herds, especially under the Advanced Register Herd Test plan. The number of breeders testing in the Advanced Register Herd Test is 68.0 per cent of all breeders testing in the regular Advanced Register Division. Regular Advanced Register entries are now 29.4 per cent Triple Letter.

Pennsylvania, with 847 entries, is the leading state in regular Advanced Register work, followed by New York with 521; Ohio 480; California 456, and Wisconsin 407.

The states showing the greatest increase in number of cows on test are:

Florida	84
Pennsylvania	81
Massachusetts	53
Connecticut	41
Minnesota	35
Tennessee	34
Oregon	33
North Dakota	31

The total number of Advanced Register sires to January 1, 1940, was 6,606, with 255 admitted during the past year.

Twenty-one sires have more than fifty Advanced Register daughters. The number of Great Producing Dams was increased by 1,175, bringing the total number to 12,140.

Twenty records of more than 1,000 pounds of butter fat have been completed to date.

Four cows of the breed have two records, one cow has three records, and one cow has four records each of more than 900 pounds of butter fat; one has seven records of more than 800 pounds of butter fat; two have eleven and one has twelve Advanced Register records; five have made records of more than 850 pounds of butter fat on twice-a-day milking; two have made records of more than 900 pounds at the advanced age of eleven years or over, and one has produced over 770 pounds of butter fat at eighteen years of age.

The 6,204 regular Advanced Register records approved during the past fiscal year, including Triple Letter records, average 498.9 pounds of butter fat. The number of Triple Letter records approved this year was 1,499, or 24.2 per cent of all records made.

All records approved since the Advanced Register was established, Single, Double and Triple Letter Classes combined, average as of April 1, 1940, 10104.2 pounds of milk and 502.3 pounds of butter fat.

Four world's records have been

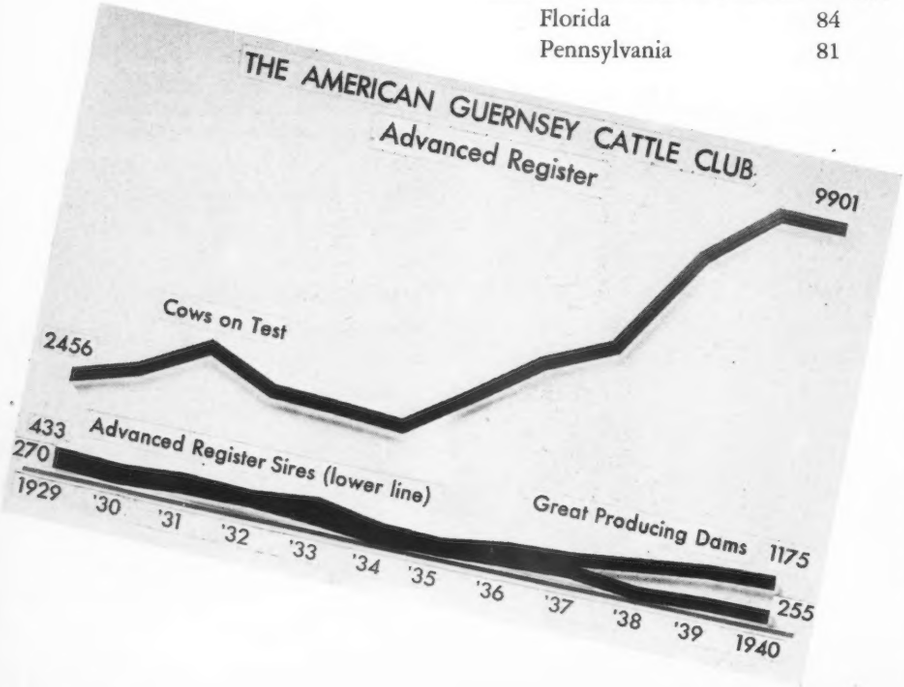

The tremendous increase in the number of cows on test is due to a wide acceptance of the Advanced Register Herd Test plan. Since this plan requires but one record per animal, there is evidence of levelling off to first lactation animals. The influence of the lift of the past few years is evidenced in the great producing dam curve which, as the present young animals mature, will increase rapidly. Although this would be true also of the Advanced Register sires, the number of Advanced Register daughters required for Advanced Register sires was increased from two to five in 1936. Recovery from this increased number required is evidenced by the upward trend of the curve.

This chart shows further the acceptance of the Advanced Register program by breeders and is reflected in the chart on opposite page. Over ten times as many breeders are engaged in Advanced Register work as ten years ago, on a mass testing basis.

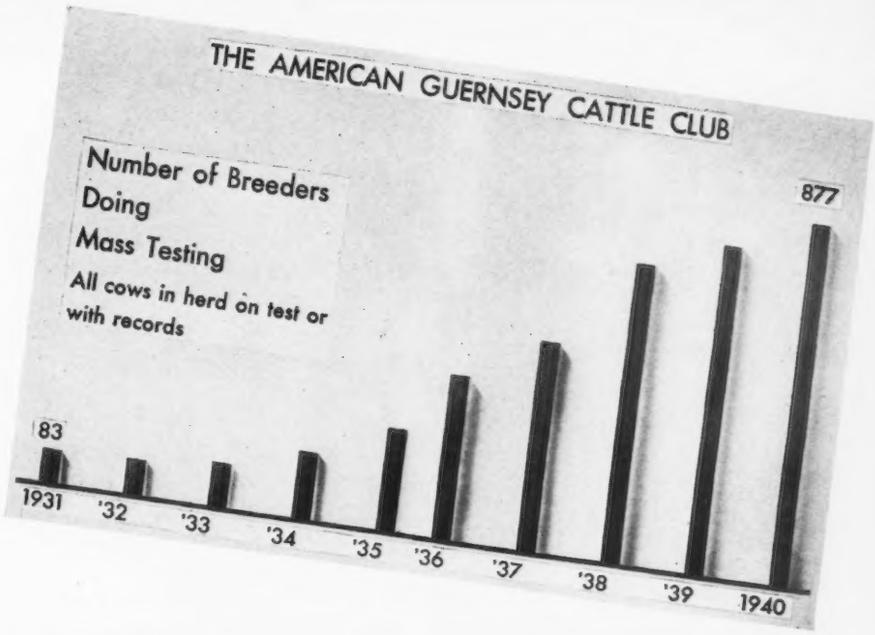

approved this year as compared with seven last year. Three were made in the Double Letter Classes and one in Triple Letter Class.

There were 10,218 Herd Improvement records approved to April 1, 1940, and these averaged 8580.6 pounds of milk and 423.0 pounds of butter fat, testing 4.93 per cent.

The 2,244 Herd Improvement records approved during this past year averaged 8549.2 pounds of milk and 422.7 pounds of butter fat.

In these data are two valuable facts. First, under proper supervision with a preliminary milking, exactly twenty-four hours for the test period for 60,825 records, over a period of forty years, and under normally advantageous management, the breed has an established plane of over 10,000 pounds of milk and 500 pounds of butter fat. There are some who have belittled these exacting and carefully supervised records, calling them forced. To them we point to the second fact: In the field of the so-called normal farm conditions type of production records the breed has established the plane of 8500 pounds of milk and 423 pounds of butter fat.

Is it presumptuous, or without foundation, to intimate at this time that few pure bred Guernsey sires are available that would fail to do some dairymen some good? Are we premitted to point out that pure bred cattle have averaged under these same conditions to show a profit over feed cost in excess of $25.00 per head per year more than grades? This means that a dairyman can pay $175.00 per head more for pure breds than grades to use in his commercial herd. Without any consideration of the comparative value of the progeny and the quality of the product there is ample justification for pure breds occupying a more prominent place in the commercial herds in America. It would seem that one way to fix the habit of using a pure bred sire would be to accompany him with a pure bred female.

There is promise that within the coming year more convincing facts will be available to establish clearly that breeders of pure bred dairy cattle are, have and will be making the chief contributions to more profitable dairying.

Guernsey Breeders' Journal

THERE is difficulty in presenting the year's work of the Guernsey Breeders' Journal. To do justice requires staff recognition as well as examination of every activity of the publication. With all its record breaking performance, there was still a loss of over $1,200. Disposing of this, the only possible negative news, the major portion of the Secterary's report could be spent on the unsurpassed performance of this year in the publication's history. The loss is due entirely to an inadequate rate in advertising. Coverage, (circulation) has increased over twenty-seven per cent without an increase in the advertising rates. Had the rates been adequately maintained there would have been a profit of $3,789.00. This fact is, however, typical of the policies of your Executive Committee; namely, never to seek a profit in the Club's activities except it be sorely needed.

An increase of twenty-one per cent in advertising and fourteen per cent in circulation has occurred. Circulation records were broken nearly every month and a new high was attained on March 15 with a total of 7,641 paid subscribers. While this is 600 more subscribers than at any time in the history of the Journal, the year 1939-40 finished with 883 more subscriptions than in 1938-39.

Journal coverage has reached a new high of 42.5 per cent, or four out of every ten active breeders, compared with one out of every three in former years. In some states the coverage is as high as 100 per cent. New York State, with 1,807 active breeders, has over sixty per cent. Only five states showed a decrease in circulation: Idaho, Louisiana, Mississippi, South Dakota, and Washington.

Various methods are used to secure circulation, the most effective one being a Journal subject matter leaflet enclosed with letters going out from the Herd Register Division. Through this method, 613 new subscribers and 144 renewals were secured.

The 21.0 per cent increase in Journal advertising, when compared with a decrease of 3.4 per cent in farm paper advertising for America, is even more striking.

Comparing the paid advertising in the Journal with some leading farm papers, reducing the size of all pages to 420 agate lines, the Journal carried 1078.6 pages; Country Gentleman, the leader in advertising, had 719.2 pages; California Cultivator, 509.0; Capper's Farmer, 505.3; Successful Farming, 467.5; and Farm Journal and Farmer's Wife, 467.1. The Guernsey Breeders' Journal carried one and one-half times as much advertising as Country Gentleman and twice as

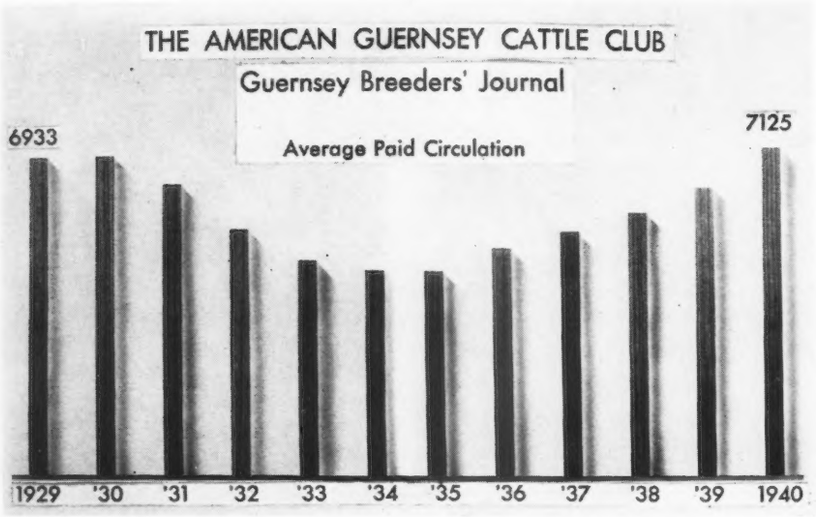

The average yearly paid subscriptions to the Guernsey Breeders' Journal reached a new high. Four out of ten breeders now subscribe to the Journal.

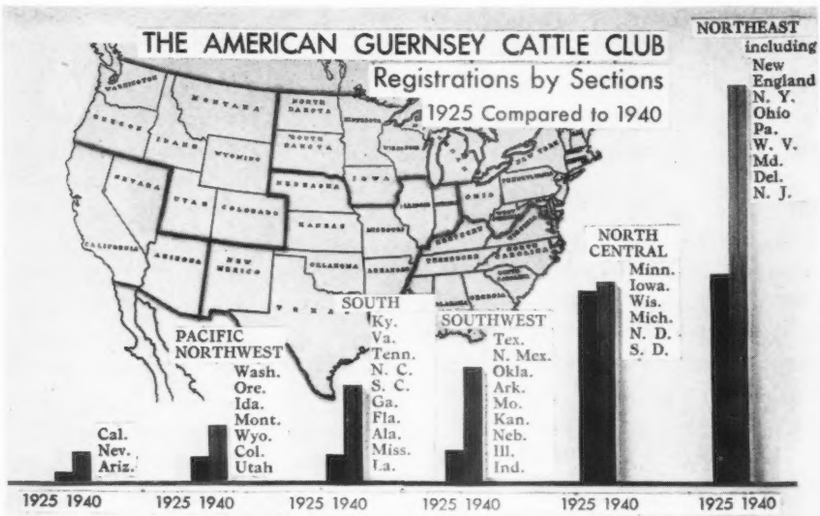

The six areas as supervised by the Extension Service give the dark column as of 1925 and the light column as of 1940. Each area but the Central Northwest reflects a tremendous growth of the breed. It should, however, be noted that forty per cent of all breed activity in 1920 was in the Central Northwest, and in spite of the rapid growth in other areas it has more than maintained its level.

much as any of the other four magazines.

As a result of the copywriting service, 858 advertisements of various sizes were prepared. An analysis showed 76.5 per cent of all advertising was contracted for, while 16.9 per cent was transient and 6.6 per cent commercial.

Advertising analyzed by sections followed somewhat the same trend as last year. The Middle Atlantic and New England States showed a slight decrease, the Middle West and Pacific States an increase, while the Southern States remained status quo.

Two special editions were printed—the May 1 Travel Log and the October 1 Bull Buyer's Guide. Both were well accepted. The directory had 330 listings that carried 124 pages of advertising. The Information and Service Division advertised the Bull Buyer's Guide special fall issue in six farm magazines with a circulation of 4,500,000. As a result, 762 copies were sold at ten cents each, and the names and addresses of those requesting the Journal were sent to the advertisers. The October 1 issue was the second largest of the year with 111 pages of advertising.

A policy of balancing the content of the Journal was established at 33 per cent editorial, 22 per cent statistics, and 45 per cent advertising. An analysis for the past year shows: Editorial 27.8 per cent; advertising 44.4 per cent, and statistics, 27.8 per cent.

The "Chat" column has become one of the most popular features. In subject matter, some sixty leading feature articles were published.

The May 1, 1939, edition, the first to be published at the new plant of the Transcript Printing Company, inaugurated a change in typography and later a new paper stock was selected.

Information and Service

THIS division, through requests by correspondence, has an opportunity to meet the needs of various groups connected with the industry.

The new breeder and prospective breeder, as well as students and 4-H club members, have had available the brochure "Breeding Guernsey Cattle." There were 12,100 copies distributed, and 6,786 were sold at 50 cents per copy or three copies for $1.00.

Many complimentary letters could be reproduced on the value of this publication. Never before has so complete a treatise been published. Its general use is proof of its value to the breed and dairymen generally.

Every new breeder of Guernsey cattle receives a copy. Vocational schools, county agents, and college libraries have received copies. This book is used as a text for 4-H clubs and advanced college courses, as well as future farmer activities.

Marked results are apparent in Ohio where every breeder received a copy—testing in the Advanced Register increased 21 per cent.

This service book answers the varied inquiries coming in to the office in a most satisfactory manner. Dissatisfaction and impatience at not having suitable information available has almost disappeared.

The new natural colored lithographs of the cow and calf and cow and bull are meeting similar approval. County agents, rural resettlement offices, college halls, and vocational schools are all being furnished with these plaques as rapidly as funds permit. Breeders are purchasing them and dairies and

banks are displaying the plaques. The pictures, almost indestructible, are invaluable in impressing the public with the beauty and utility of the breed.

A service to breeders which is highly appreciated and which keeps Guernsey cattle in the news are the dispatches released on sales of cattle and the completion of records equal to or better than the average of the breed. Few weeks go by that every weekly newspaper in America does not carry a Guernsey story, and last year 67,029 items were mailed from our office as compared with 54,151 the previous year.

Each 4-H club member is supplied a beautiful gold pin and during the year 3,526 new 4-H club members were added to our rolls. A total of 4,509 attractive rosettes were awarded at fairs to 4-H club members.

Cooperation with the Guernsey Breeders' Journal has brought about better and more efficient use of breed advertising. This practice results in bringing new advertisers into the Journal and also gives some 2,000 good prospects a year a copy of the Journal with breeders listed to assist them in making purchases.

Other breed advertising during the year of the new brochure "Breeding Guernsey Cattle" brought in more than sufficient cash returns to pay for the space and provided an excellent method of distribution to interested people.

During the year, the World's Fair in New York City and Treasure Island required time and assistance. Three breed projects were undertaken successfully with good publicity coverage.

Special Breeders' Ribbons at leading fairs have continued to be accepted as a distinctly valuable policy. The procedure of awarding the ribbons to the breeders of the first three prize animals is much preferred to the previous method of award. Twenty-five fairs had these awards.

The new score card continues its popularity, 28,428 being distributed during the year.

Fair exhibits at the National Dairy Show, Eastern States Exposition, Farm Products Show, and fair kits supplied other shows, are highly appreciated.

Keyed replies totaling 1,577 were sent to field representatives for routing to local organizations, breeders, and sales representatives.

The folder listing breeders doing official testing reaches prospective purchasers through correspondence and fairs and provides an incentive and return to breeders doing official work. The number of such breeders reached an all-time high for all breeds.

More attention is being given foreign markets through advertising in La Hacienda, and personal follow-up work on inquiries is desirable.

Extension

When a year has been completed and each division weighs the results of the year's program then, more than any other time, can the measure of breed extension work be taken. It would mean innumerable changes if this avenue were denied the breed. It has always been valuable in testing each new project. It furnishes a source of information relative to all branches of the Club which becomes valuable to the executive group. No better means of building an understanding between groups and the national office could be devised, and while there has always been a group of master projects such as organizing, demonstrating, counsel, individual breeder assistance and others, more time is gradually being utilized in merchandising as compared to educational work. The six men in the Extension division spent about one-third of their time on product merchandising alone, while still a considerable amount of time was devoted to livestock merchandising. If there is a weakness in the general program of breed extension work, it lies in this avenue.

This report is literally saturated with production assurance. It is hoped that the merchandising curve of the breed can be brought to the same plane that the production curve now occupies. Product merchandising is well on its way and the long established custom of organized live stock selling is improving, but somewhere lies an idea which we seek that will save worthy sires from the shambles and bring to breeders a greater share in the market.

Each field-man has made use of the Automatic Sire Evaluation work, that affords excellent data for conference in the breeding programs.

Mid-North Central

With the close of this year came the most marked advance of the breed in the Mid-North Central area since the founding of the extension work. In this area alone 1,437 new names appear in the files of Guernsey owners.

Numerical analysis has its shortcoming, for quality in field work is as essential as in any other activity. The projects active in this area, aside from milk marketing and farm visits, are Advanced Register work, fairs, parish shows, judging schools, sales organizing, meetings, and close work with state and local associations. A project of sire selection bids fair to be of great value.

Southern

Those who watch closely have read repeatedly during the past six months the forecast that "No area in America has a more promising future than the South." There is plenty of evidence that this area is promising and, further, even after reducing the territory by three states the field-man finds himself but little better able to meet the increased work which comes with the new activities. The "promotion or educational sale" still furnishes one of the best vehicles for introducing sires and foundation cattle into herds in the South. There is more interest per capita in The American Guernsey Cattle Club membership than in any equal area. Placing good sires and foundation females might be viewed as the major project the past year. If the markets in Central and South America develop, the first benefits will come to our southern breeders.

Eastern Area

The Eastern division covers New England, New York, New Jersey, Ohio, Pennsylvania, West Virginia, Maryland and Delaware or, more briefly stated, that portion of the union that has been breeding Guernseys well over a century. Until recently there was inadequate field

service rendered except through the local organizations, but at present well organized projects cooperatively with state associations are in operation. No better testimony to our breed's ability to meet unusual economic conditions could be had than its history in this area. The percentage increase in registrations is 1.2 above the breed average, Advanced Register work is 2.3 per cent above, while Journal advertising is 68.9 per cent, or twice the breed average. So we must agree with the slogan of the representative here who says, "Old territory is still be territory" when it comes to Guernseys. The specific projects include judging schools, organization work, parish shows, fairs, and sales, but individual service probably has been the major point of creating the new active program in the older sections.

California Area

SINCE the founding of the Sacramento office we have each year pointed out that this project is an experiment in establishing breed extension work on a commercial basis. It is sufficient to report that the combined activity of milk marketing and general breed extension work as operating in the area of California, Nevada, and Arizona, was within a few dollars of being self-supporting. The projects are similar to those in other sections with milk marketing the major one which, in turn, bears the greater burden but is also receiving the greatest direct benefits. Congratulations are due the breeders and field-man in this demonstration.

Mid-Western and Southwestern Area

THE states in the Mid-West and Southwestern section could have rightfully asked for more time of the field-man this past year as his major activity has been investigational work for the breed generally. However, here again the Executive Committee preferred to proceed cautiously and to first determine the value of a specialized service before moving out of touch with the general problem. Herd Register and Advanced Register problems have been investigated on the basis of mutual benefits. This new work, in conjunction with other projects adapted to the service, has proved two things: First, there is sufficient work of the kind to utilize the entire time of one man and, second, the service is so mutually beneficial that it would be folly to abandon the fundamental objectives.

Redistricting relieved some of the glut of work, but the territory has not had adequate help the past year even in spite of normal activity as reported in the detailed account. It has been largely the momentum of past performance that has held this area to normalcy.

Pacific Northwest

THE Northwest territory has carried similar projects to the others and the general conditions show the value of these projects to the general welfare.

The fact that Guernsey cattle have been in good demand at above the average price for other dairy cattle has stimulated increased activity among the breeders. As the year closes the demand for cattle is about five per cent above the available supply. Constructive breeders have found a ready market for good bulls. In fact, breeders in the territory have been unable to supply the demand for good herd sires, many having been shipped in from the good herds of the Middle West, the South and the East.

The healthy condition of the Guernsey business is traceable to several activities in the territory. State and county associations have had definite work to accomplish and have been kept busy maintaining interest in the job of breeding and marketing cattle and milk. No one activity can be pointed to as the one that caused all breeders to take a personal interest in putting over a good program.

The National Dairy Show in San Francisco probably stirred up as much activity as any other one factor, for this show called for considerable personal work by breeders. State herds had to be selected, which meant work for county clubs in getting out good prospective show animals. Interest in spring shows was keen and many small breeders brought out their best in the hopes that they would be good enough to go to the larger shows.

Summarizing

A PROPER discussion of extension work takes more time than is here justified. The detailed reports afford ample evidence of conscientious quantity and quality of work. However, few breeders appreciate the enormity of this breed's educational and demonstrational program. There was expended the past year $82,534.33. Traceable to these activities in cash returns to the breed was $34,839, or for a net expenditure of about $47,695 this breed has touched every hamlet interested, every publication receptive, every market activity and every breeder asking a service.

Any organization can or at least should make a good promotion showing if given ample funds; smartness is not so rare as efficiency. Any organization can spend money on promotion, but the lasting and eternally beneficial type of promotion is that which is self-supporting.

We started this report with the opinion that a good year is ahead. When beef is high, dairying is healthy. We expect this condition and to it should be added the awakening of the industry to the need for more active and positive dairy products consumption work. Seven-tenths of one mill per pound of butter fat would raise sufficient funds to at least have our youth receive the athletic broadcasts of all major sports as sponsored by dairy products instead of beer, automobiles, or other less vital products.

Our breed has prospered and each year gains an increased portion of available business, but any factor that restricts dairying prosperity generally will eventually limit our progress. So, while in our most prosperous years, should we not lend our energies to the solution of the industry's major problems, for only as it prospers can we hope to continue to receive the increased acceptance due us. Too many dairymen are without good sires and too many children with insufficient milk and its products. In ten years the industry has lost seven per cent of its space in the human stomach. The recovery of this to the industry will return prosperity to dairying and a greater number of fawn and whites to the nation's pastures.

Finances for 1939-40

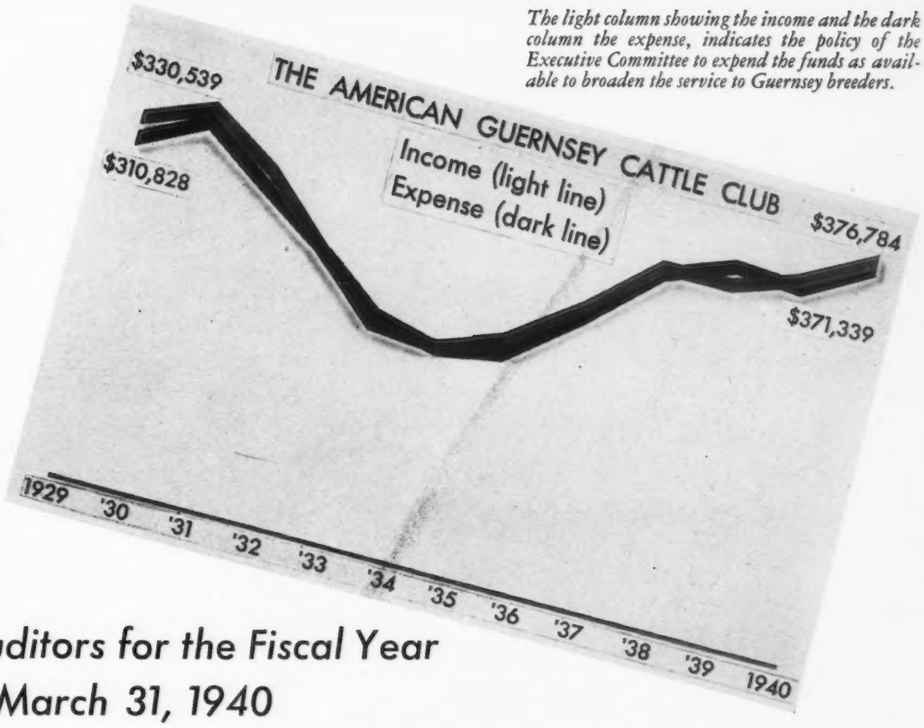

The light column showing the income and the dark column the expense, indicates the policy of the Executive Committee to expend the funds as available to broaden the service to Guernsey breeders.

A Report of the Auditors for the Fiscal Year Ending March 31, 1940

Boston, April 24, 1940

To the Executive Committee,
The American Guernsey Cattle Club, Inc.,
Peterborough, New Hampshire.

We have examined the financial statements of The American Guernsey Cattle Club, Inc., as listed on the following page, have reviewed the system of internal control and the accounting procedures of the Club and, without making a detailed audit of the transactions, have examined or tested accounting records of the Club and other supporting evidence, by methods and to the extent we deemed appropriate.

In our opinion, the accompanying balance sheet and related statements of income and expense and surplus present fairly the position of The American Guernsey Cattle Club, Inc., at March 31, 1940, and the result of its operations for the fiscal year then ended, in conformity with generally accepted accounting principles applied on a basis consistent with that of the preceding year.

Scovell, Wellington & Company

Summary of Contents

The remainder of this report, which includes the financial statements listed below, presents significant details regarding the accounts and the extent of our verification thereof, and comments on matters of major importance, under the following headings:

General Comments
Golden Guernsey, Inc.
Changes in Financial Position
Comments on Earnings
Comments on Balance Sheet
Payrolls

Exhibit A Balance Sheet as at March 31, 1940
Exhibit B Surplus Statement
For the Year ended March 31, 1940
Exhibit C Income and Expense Statement
For the Year ended March 31, 1940

General Comments

The organization, a Connecticut corporation, is engaged in the recording of, and scientific research in, pure bred Guernsey cattle.

Golden Guernsey, Inc.

In April, 1934, Golden Guernsey, Inc., (a Connecticut corporation), was organized by the officers of The American Guernsey Cattle Club, Inc., to take over and continue the activities formerly included in the Milk Marketing Division of the Club. A separate report has been prepared on the examination of Golden Guernsey, Inc., for the year ended January 31, 1940.

Membership in Golden Guernsey, Inc., is limited to those who are or may be from time to time members of the Executive Committee of The American Guernsey Cattle Club, Inc.

The activities of Golden Guernsey, Inc., are mainly:

(a) The collection of fees from the users of the Golden Guernsey trademark, and the disbursement of such funds for national advertising and legal fees for protection of the trademark, and for administrative purposes.

(b) The purchase and sale of advertising service supplies.

Prior to January 31, 1939, royalties received by Golden Guernsey, Inc., for the use of the trademark were intended to be used for national advertising and legal fees and expenses in connection with the trademark. In accordance with a vote of the executive committee at its latest annual

meeting, new contracts were issued to producers and distributors authorizing Golden Guernsey, Inc., to use the royalties for administrative expenses as well as for national advertising and legal fees and expenses.

As the income to Golden Guernsey, Inc., has been insufficient to meet overhead expenses, The American Guernsey Cattle Club, Inc., has appropriated a certain amount monthly to Golden Guernsey, Inc., such amounts being treated as expense to the former and income to the latter. The appropriation from July 1, 1934, to March 31, 1940, was at the rate of $1,000 a month. The American Guernsey Cattle Club, Inc., has charged Golden Guernsey, Inc., $50 a month for rent and miscellaneous services.

Changes in Financial Position

During the year under examination the surplus of The American Guernsey Cattle Club, Inc., was decreased to the extent of $14,103.94 due to the following causes:

Net Income for Year, before Depreciation	$6,445.68	
Less Depreciation	1,000.00	
Net Income for Year, Exhibit C		$5,445.68
Adjustments of Income of Prior Years		
Deduct Social Security Taxes	$16,603.95	
Attorney's Fees re Tax Exemptions	2,945.67	$19,549.62
Net Decrease		$14,103.94

The effect of this decrease in surplus is reflected by the increases and decreases in assets and liabilities during the year, disclosed by the following condensed comparative balance sheets:

	March 31, 1940	March 31, 1939	Increase or Decrease*
Cash	$23,596.03	$21,666.35	$1,929.68
Investment Account	115,094.14	115,000.00	94.14
Accounts and Note Receivable, less Reserve	4,783.21	4,857.08	73.87*
Advanced to Golden Guernsey, Inc.	10,000.00	12,350.00	2,350.00*
Inventories	1,100.00	1,100.00	
Real Estate, less Reserve	31,450.00	32,450.00	1,000.00*
Equipment	5,000.00	5,000.00	
Total Assets	191,023.38	192,423.43	1,400.05*
Less Liabilities	9,341.20	7,539.82	1,801.38
	$181,682.18	$184,883.61	$3,201.43*
Less Reserves	20,482.55	9,580.04	10,902.51
Surplus	$161,199.63	$175,303.57	$14,103.94*

The increase of $10,902.51 in the reserves during the year was caused by an increase of $597.11 in the Reserve for Advanced Register Publishing, an increase of $305.40 in the Reserve for Journal Subscriptions, and an addition of $10,000 to the Reserve for Building Fund. The changes in these reserves are commented on in later paragraphs.

Comments on Earnings

We have not audited the operating accounts in detail, but have made sufficient tests of the transactions reflected in the statements of income and expense and surplus to satisfy ourselves as to their general accuracy.

Condensed comparative income statements for the last two fiscal years follow:

	Year ended March 31 1940	1939	Increase or Decrease*
Income			
Herd Register	$252,494.88	$239,756.33	$12,738.55
Advanced Register	42,925.01	36,893.44	6,031.57
Guernsey Breeders' Journal	63,033.19	50,784.93	12,248.26
General	18,331.66	15,729.17	2,602.49
Total Income	$376,784.74	$343,163.87	$33,620.87
Expense			
Herd Register	$44,068.38	$38,940.38	$5,128.00
Advanced Register	50,741.25	44,779.28	5,961.97
Guernsey Breeders' Journal	64,310.35	58,672.79	5,637.56
General	87,558.26	74,217.16	13,341.10
Information and Service	36,856.23	38,650.57	1,794.34*
Extension	45,678.10	40,406.60	5,271.50
Overhead	11,426.80	13,861.90	2,435.10*
Administration	21,371.34	19,295.94	2,075.40
Accounting	9,328.35	8,137.04	1,191.31
Total Expenses	$371,339.06	$336,961.66	$34,377.40
Net Income for Year	$5,445.68	$6,202.21	$756.53*

Comments on Balance Sheet

In the following paragraphs we comment on the assets and liabilities of the Club as at March 31, 1940, in the order in which they appear on the balance sheet, Exhibit A.

Cash—$23,596.03

This amount is made up as follows:

First National Bank of Peterborough	$23,576.03
Cash on Hand	20.00
	$23,596.03

All recorded cash receipts for the year were traced into the bank, and all disbursements were checked in detail. The bank balance shown above was reconciled with a certificate obtained direct from the bank.

Cash on hand at the office was counted on April 8, 1940, and the amount on hand March 31, 1940, was verified by checking the transactions between these dates.

Investment Account—$115,094.14

This total is represented by the following investments:

Peterborough Savings Bank (deposit)	$5,094.14
U. S. Government Securities (at par value)	
Treasury Bonds 3⅛s 1946-49	15,000.00
Treasury Bonds 3¼s 1946-44	65,000.00

Treasury Bonds 3s 1948-46	30,000.00
	$115,094.14

On March 31, 1939, the club deposited $5,000 in the Peterborough Savings Bank to create a fund for a new building. During the year ended March 31, 1940, this account has been increased $94.14, representing interest added to it. We verified the amount on deposit by direct correspondence with the bank and by examination of the savings bank book.

We examined the above-listed U. S. Government securities, which were in the Club's box in the safe deposit vault of the First National Bank, Boston, Mass., on April 15, 1940.

We verified the interest ($3,575.39) received during the year from the investments.

Accounts Receivable—$7,585.67

We ascertained that the total above is represented by individual accounts for charges originating in the months indicated below:

Accounts Paid between April 1 and April 7, 1940	$577.15
Accounts Unpaid April 7, 1940	
March, 1940	3,873.53
February, 1940	887.36
January, 1940	712.74
October, November, December, 1939	779.92
April to September, 1939	331.50
Prior to April, 1939	423.47
	$7,585.67

We selected accounts receivable representing more than half of the total value, and communicated direct with the debtors in confirmation of the balance. From the replies received by us to the date of the report no difference has developed.

Note Receivable—$2,225.83

This represents a demand note, dated June 1, 1937, received from the New York State Guernsey Breeders' Co-operative, Inc., by Golden Guernsey, Inc., and endorsed to The American Guernsey Cattle Club, Inc., in exchange for cash. The note covers supplies and trademark royalties. We examined the note during the course of our audit and confirmed the balance direct with the maker. Interest at 4% was received in June, 1939, for the ensuing year.

Reserve for Doubtful Accounts—$5,028.29

During the year the Reserve for Doubtful Accounts was decreased by $193.33 representing worthless accounts charged off, and increased by $2 representing recoveries on accounts previously charged off.

We discussed the individual accounts and note receivable at March 31, 1940, with the treasurer of the Club, and it is his belief, in which we concur, that the balance of the reserve, $5,028.29, will be sufficient to care for probable losses on collection.

Advanced to Golden Guernsey, Inc.—$10,000

In addition to the $1,000 per month appropriated by the Club to Golden Guernsey, Inc., it was necessary at times to advance additional sums to care for temporary increases in the advertising service supplies inventory. The balance of the unpaid advances on March 31, 1940, was $10,000.

Inventories—$1,100

The publications inventory, $100, consists of Herd Registers, Advanced Registers, Supplements, General Index and Guernsey Breeders' Journals, carried on the books at a nominal value.

The supplies inventory, $1,000, is stated at an estimated fair value on a liquidating basis.

Real Estate, less Reserve—$31,450

This balance represents the book value of the real estate, $35,000, less the depreciation reserve of $3,550. There was no change in the Real Estate account during the year under review.

The Depreciation Reserve account was increased by $1,000, which was charged to depreciation expense.

Equipment—$5,000

This represents the estimated liquidating value of office equipment. All new equipment purchased during the year ended March 31, 1940, has been charged to current expenses.

Accounts Payable—$2,414.08

We ascertained that the total above is the aggregate of the open accounts payable recorded on the books of the Club. The individual items were checked with the vouchers and unpaid invoices; all of them were of recent date, and were classified as follows:

Office Payroll	$1,952.68
Social Security Taxes	37.67
General Expenses	423.73
	$2,414.08

We examined the entries made in the voucher register subsequent to the balance sheet date, and are satisfied that substantially all known liabilities of this nature have been included.

Cash Advances on Orders in Suspense—$6,908.12

We ascertained that the total above is the aggregate of the open cash advances recorded on the books of the Club. The balance represents cash advances against orders in suspense received in the following months:

March, 1939	$2.50
April, 1939	23.00
August, 1939	128.00
September, 1939	2.00
October, 1939	5.50
November, 1939	27.00

December, 1939	50.50
January, 1940	177.00
February, 1940	429.00
March, 1940	6,063.62
	$6,908.12

Cash advances are transferred to income only at the completion of the work. Refunds of cash advances are made if examination discloses that the orders cannot be accepted.

Inactive Credits—$19

This amount represents cash advances on work held up pending a decision of the executive committee relative to its acceptance. These advances were received in the following months:

June, 1933	$5.50
September, 1933	5.50
December, 1938	2.50
March, 1939	5.50
	$19.00

Contingent Liabilities

Our examination disclosed no contingent liabilities, and we have obtained a certificate signed by the treasurer of the Club, stating that there were no known contingent liabilities; that none of the Club's assets had been assigned or pledged as security for liabilities; and that no unsettled lawsuits were pending against the Club.

Reserve for Advanced Register Publishing—$1,821.15

This reserve is increased monthly by amounts based upon the number of Advanced Register or Herd Improvement records and reentries. The increase for the period from April 1 to December 31, 1939, amounted to $4,184.03 (at the rate of 71¢ per record or reentry), resulting in a total reserve of $5,408.07 at December 31, 1939. The cost of printing volume No. 8 was $4,162, which was charged to the reserve, and the excessive reserve, $1,246.07, was credited to Advanced Register Publishing Expense. The reserve was then started for the next volume at the rate of 71¢ per record or reentry during January, February and March, 1940, a total of $1,821.15.

Reserve for Journal Subscriptions—$3,661.40

This reserve represents the deferment of a portion of the income from all five-year subscriptions to the Guernsey Breeders' Journal.

Reserve for Building Fund—$15,000

This reserve represents the amount set up during the years ended March 31, 1939, $5,000, and March 31, 1940, $10,000, by a charge against general miscellaneous expense to provide a building fund to be used when, as and if needed for expansion in future years.

Surplus—$161,199.63

The transactions affecting surplus during the year ended March 31, 1940, are summarized on Exhibit B.

Payrolls

We audited the payrolls for several weeks during the year ended March 31, 1940, checking time cards, extensions and footings. We also checked the wage rates paid to the rate cards in the Secretary's office.

The accounting records were neatly and accurately kept, and every assistance was rendered us by officers and employees.

Exhibit A

THE AMERICAN GUERNSEY CATTLE CLUB, INC.
BALANCE SHEET AS AT MARCH 31, 1940

Assets

Cash		$23,596.03
Investment Account (market quotations, $127,201.96)		115,094.14
Accounts Receivable	$7,585.67	
Note Receivable	2,225.83	
	9,811.50	
Less Reserve for Doubtful Accounts	5,028.29	4,783.21
Advanced to Golden Guernsey, Inc.		10,000.00
Inventories		
Publications	100.00	
Supplies	1,000.00	1,100.00
Real Estate	35,000.00	
Less Reserve for Depreciation	3,550.00	31,450.00
Equipment		5,000.00
		$191,023.38

Liabilities and Net Worth

Accounts Payable		$2,414.08
Cash Advances on Orders in Suspense		6,908.12
Inactive Credits		19.00
Contingent Liabilities None		
Total Liabilities		$9,341.20
Reserves for		
Advanced Register Publishing	$1,821.15	
Journal Subscriptions	3,661.40	
Building Fund	15,000.00	20,482.55
Surplus, Exhibit B		161,199.63
		$191,023.38

Exhibit B

THE AMERICAN GUERNSEY CATTLE CLUB, INC.
SURPLUS STATEMENT
FOR THE YEAR ENDED MARCH 31, 1940

Surplus, March 31, 1939	$175,303.57
Adjustments Applicable to Prior Years	

Deduct		
Social Security Taxes from 1936 through First Quarter of 1939 (including interest and penalties)	$16,603.95	
Portion of Attorney's Fees re Exemption from Federal Income and Social Security Taxes	2,945.67	19,549.62
Adjusted Surplus, March 31, 1939		$155,753.95
Add		
Net Income for Year ended March 31, 1940, Exhibit C		5,445.68
Surplus, March 31, 1940, Exhibit A		$161,199.63

Exhibit C

THE AMERICAN GUERNSEY CATTLE CLUB, INC.
INCOME AND EXPENSE STATEMENT
FOR THE YEAR ENDED MARCH 31, 1940

Income

Herd Register	$252,494.88
Advanced Register	42,925.01
Guernsey Breeders' Journal	63,033.19
General	18,331.66
Total Income	$376,784.74

Expenses

Herd Register	$44,068.38
Advanced Register	50,741.25
Guernsey Breeders' Journal	64,310.35
General	87,558.26
Information and Service	36,856.23
Extension	45,678.10
Overhead	11,426.80
Administration	21,371.34
Accounting	9,328.35
Total Expenses	$371,339.06
Net Income for Year, Exhibit B	$5,445.68

Golden Guernsey, Inc.

A Report of the Sixth Year . . . By Karl B. Musser

SALES of *GOLDEN GUERNSEY* milk have increased from 3,718 quarts per day to over 200,000 quarts per day in ten years. Consumers in fifty-eight of the ninety cities, with a population of 100,000 or over now have a supply of this product.

This increase includes placing under the tradename, milk which had found a market, but most of the increase is due to developing new markets and new herds.

A total of nineteen men are spending all or part time in supervising the production, procuring a stable supply, interesting new distributors and servicing distributors and producer-distributors to make sales increases.

In 1939 a total of 20,995 registered cows were counted in producers' herds. This year 30,343 were listed, an increase of 9,385 pure bred cows. The count on grade cows decreased from 9,037 to 8,700, although many new herds were approved.

Seventy-eight per cent of all animals in producers' herds are registered.

Publication advertising appeared in Good Housekeeping Magazine, Ladies' Home Journal, Better Homes and Gardens, Journal of The American Medical Association, Southern Dairy Products Journal, Milk Dealer and Milk Plant Monthly. Publication advertising has an advantage in that the cost includes the distribution of the sales message to those interested.

A larger share of national advertising funds are now used for direct distributor advertising. Total expenditure for advertising *GOLDEN GUERNSEY* milk nationally was $36,028.33 as compared to $28,461.50 the previous year. Distributors expend a considerable amount for promoting *GOLDEN GUERNSEY* sales as well as some of the state associations.

Three million pieces of literature were distributed through the national office.

The material included fifty items.

A study of the distribution of distributor advertising indicates:

1. The sales of over 1,000,000 lithographed folders annually. These folders started the organization and continued to find large demand.

2. Bottle collars serve a definite purpose and a half million were used last year.

3. Blotters serve a considerable demand, and if done in lithography are well accepted. This is evidenced by the sale of 140,000 such blotters in a few months since the close of the fiscal year as compared to previous small sales of two-color letterpress blotters.

4. Truck posters are issued four times a year and serve a useful purpose.

5. Sales indicate decalcomanias were placed on 1,400 milk trucks during year.

6. Nearly 4,000 drivers had *GOLDEN GUERNSEY* badges this year and further need for material identifying drivers is needed.

7. Prizes for drivers are indicated by the sale of watches, milk jugs, knives and miscellaneous prizes.

8. The driver's book, "Why *GOLDEN GUERNSEY*," is in continued demand.

9. A new talkie, color film, "Guern-

sey At War," was created and prints distributed.

10. The plaques of the new natural colored photographs are in good demand.

11. A new set-up on the sales of book matches resulted in the purchase of about 800,000 books during a six months' period.

12. Two hundred producer's signs have been sold and erected on pro-producers' farms.

Blowups of national advertising and other material including mats for newspaper advertising were supplied free. Driver's folders were also distributed and the usual calendar. A Christmas card to distributors went out for the first time this year.

A new service to distributors, a booklet entitled "Your Home and You," is now available.

The wide distribution of *GOLDEN GUERNSEY* nationally has made possible a valuable service in an Exchange Customer list. Many people move about from one city to another during the year and the distributor by having the names of every dairy in the United States selling *GOLDEN GUERNSEY* milk can inform the customer who plans to move and also notify the distributor in that city.

Infringements or use of the tradename without authorization causes less expense for attorney's fees. All cap companies are cooperating to stop infringements and the advertising carries the following statement—"*GOLDEN GUERNSEY* is a trademark owned by *GOLDEN GUERNSEY, INC.*, a non-profit organization to promote the sale of milk."

Health departments influence grades of milk and therefore milk marketing. One school of thought in public health supervision believes minimum requirements of production on the market provide a safe milk for the consumer and additional requirements are unnecessary.

The practical effect of this policy is objection to any advertising or publicity which would by innuendo or otherwise reflect on the safety or make comparison in any way with the basic health requirements of regular market milk.

This policy should result in placing grades of milk on a butter fat content base allowing the customer a choice with accompanying price differentials.

On the Richmond, Los Angeles, and other markets there is a 3.5 per cent milk, a four per cent milk, and *GOLDEN GUERNSEY*. The percentage sales of fluid milk on the Richmond market are as follows: Grade A 3.5 per cent fat 15.3 per cent of total market, Grade AA four per cent 70.7 per cent, and *GOLDEN GUERNSEY* 14.0 per cent.

Price cutting to meet competition of gallon and two quart jug containers, milk stations, store sales, institutions, and wholesale, are fought with the 3.5 per cent milk, generally.

Price differentials are one cent per quart for each grade. The four per cent milk on a four cents a point differential costs the distributor twenty cents per hundred more, or slightly less than one-half cent per quart, giving him a better margin. A price differential of two cents, or ninty two cents per hundred-weight on Golden Guernsey, includes payment to the producer for the additional butter fat and a premium. Sales expense, including tradename charges, and extra cap costs, in some instances, must be deducted before a margin of extra profit for the distributor.

Some go beyond this policy in proposing to have but one grade of milk and one butter fat basis.

This disregards the desire of some consumers—

A. For more cream at top of the bottle for use as cream.

B. The definite fact that there is a direct correlation between flavor and butter fat content, which reflects directly on consumption.

C. That greater consumption of butter fat is desirable from a public health standpoint. Practically all fats which melt at body temperature or below it are completely digested and absorbed. Butter fat is absorbed more rapidly than other fats except cod-liver and halibut liver oil which are equally digestible. The superior nutritive value of butter fat has been proved by feeding trials.

D. That higher fat milk contains greater solids not fat.

E. That vitamin content, especially Vitamin A and carotene, is affected by the butter fat content and color.

F. That in addition to the above, milk from a certain breed of cattle is more desirable from a flavor standpoint.

Milk Control

A large percentage of Guernsey milk is utilized as fluid milk as shown by actual utilization figures. This fact is denied the Guernsey breeder under the market wide pool plan now existing in some markets. The number of such markets is small, yet the market wide pool with no adjustment for quality is already working a severe hardship on the quality producer.

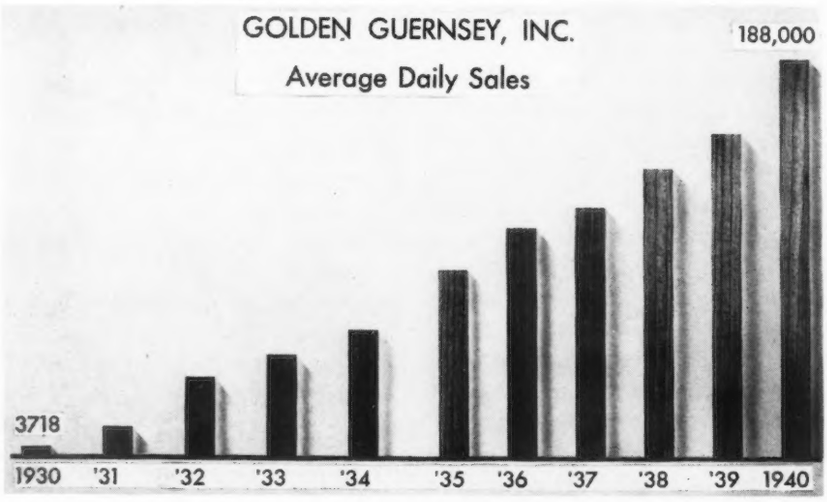

The column showing the average daily sales of Golden Guernsey milk for the past eleven years might well be called "The Golden Stairs to Guernsey Prosperity."

GOLDEN GUERNSEY, INC., has been active in trying to obtain a fair adjustment for quality producers similar to the adjustment for location to lift part of the burden and reduce the obligation of the handler to the pool, thereby allowing the distributor to pay the quality producer more.

In dealing with the market wide pool certain facts cannot be overlooked.

1. The government is specifically interested in the producer.

2. The existence of excess milk during any or part of the year has allowed the purchase of milk at ruinous prices to the producers, on markets without control.

3. The government seeks to protect the producer and by auditing the reports of the distributor, obtains actual utilization figures on which to base prices.

4. The government operates only through the handler (distributor).

5. Equalization, market wide and handler pools, are legal.

6. The quality producer of five per cent milk sold as a quality premium milk contributes thirty per cent of the butter fat in his product to reducing the surplus on the market, and when paid on a volume basis with a differential for butter fat receives only a surplus price for this additional butter fat. The market wide pool, lacking any equity or adjustment for quality, forces him to further share the manufactured and excess portion of all milk on the market.

7. The market wide pool without equity fails to recognize the quality producer preparing a special table milk as against the producer meeting only minimum requirements and willing to take "pot luck" on the utilization of his product.

8. After paying for the additional butter fat in the "premium milk" there is not sufficient margin to enable the distributor to pay the quality producer an amount to make up for the inequity which exists, much less, give him an actual premium.

The inequity has already been referred to the Dairy Section of the Agricultural Adjustment Act Division of the Department of Agriculture through briefs filed at public hearings and personal conferences.

A real equity injures no one. It has the support of handlers who require a premium milk for consumers. It benefits the quality producer who is now being seriously injured.

Perry Jones Passes

HEATLEY GREEN informs the Journal that he recently lost a very dear friend in the death of Perry Jones who, for the last ten or eleven years, was associated with Mr. Green at the Black River Farm, Boonville, New York.

The death of Mr. Jones is a severe loss to the community as he was active in the Church, Masons, Grange, Farm Bureau and other civic affairs.

He is survived by a wife and two children.

Alarm Clock

A SHORT time ago the Field Representative spent the night at the home of George Newlin, manager of Cesor Farms, Farmington, Michigan. Shortly after six o'clock the ringing of an alarm clock was heard in the adjoining room belonging to Robert Newlin, the thirteen-year-old son of George.

It seems that here is a boy who is a true calf club boy in that he gets up in the morning, feeds, grooms, and leads his own heifer before breakfast. He was given no help in the selection of his calf and is working to pay the note he signed when he purchased the calf.

Bobby, through his activities, will know, when he gets through, not only about selecting, showing, and feeding his calf, but what it costs to take care of and pay for his calf.

Too many calf club boys let Dad or someone on the farm take care of their heifers, and consequently do not get all that comes out of calf club work.

A calf club boy who rises every morning and does his chores, surely can be classed as a calf club member in the fullest sense of the word.

New Guernsey Breeders in Maine

SOME of the more recent men starting with Guernseys in Maine are, Maynard Beals of Dover-Foxcroft; Percy R. Brown, East Corinth, and Paul W. Freese of East Corinth.

Mr. Beal's herd sire was purchased from Thirlstane Ranch and is sired by Broadland Victor 225755 and out of Rockingham Lady May 521676. He also has two bred heifers sired by Chedco Coronation King 241118, a son of Coronation Rose King 238549.

The Browndale herd, owned by Percy Brown, is headed by a young sire, Il Duce Adolphus 259672, a son of Mussolini 199242 and out of Forges' Ultra Dolly 308185. Foundation animals are sired by Langwater Redemptor 218401, Wolfpen Admiral 235496, Argilla Pretor 246126 and Argilla Caesar 225790.

Paul W. Freese purchased Lynbrook Cherry-Twilight 490171 at the Thirlstane Sale. This cow placed third at the 1938 National Dairy Show. She has a heifer in the herd sired by Quail Roost Maxim's Prince 209991. The herd sire on the farm is Birchfield Corinth 259286, a son of Langwater Meadow King 205129 and out of Birchfield Faith 312612.

Jo Daviess County

THE breeders in Jo Daviess County, Illinois, gathered at Elizabeth on the evening of April 6. This is one of the oldest organized bodies in Illinois and, as a result, the county is thickly populated with Guernseys.

R. L. Holden, field representative of The American Guernsey Cattle Club, pointed out to the group that Guernsey registrations in Illinois had increased nearly 300 per cent during his fourteen years of work in the state. He showed the color film, "Guernsey at War."

Omer L. Baumgartner, state secretary, commented on the program of the state association and requested support. Arrangements for the meeting were made by State Director Everett Read and Farm Advisor Homer Kearnaghan.

Finances for Golden Guernsey, Inc. for 1939-40

Boston, April 25, 1940

TO THE EXECUTIVE COMMITTEE,
GOLDEN GUERNSEY, INC.,
PETERBOROUGH, NEW HAMPSHIRE

We have examined the financial statements of Golden Guernsey, Inc., as listed on the following page, have reviewed the system of internal control and the accounting procedures of the company and, without making a detailed audit of the transactions, have examined or tested accounting records of the company and other supporting evidence, by methods and to the extent we deemed appropriate.

During the year the company issued new contracts to producers and distributors authorizing Golden Guernsey, Inc., to use the royalties for administrative expenses as well as for national advertising and legal fees and expenses. The effect of this change upon comparative net income is not material.

In our opinion, the accompanying balance sheet and related statement of income and expense and surplus present fairly the position of Golden Guernsey, Inc., at January 31, 1940, and the results of its operations for the fiscal year then ended, in conformity with generally accepted accounting principles applied on a basis consistent with that of the preceding period, except as stated in the preceding paragraph.

SCOVELL, WELLINGTON & COMPANY

Summary of Contents

The remainder of this report, which includes the financial statements listed below, presents significant details regarding the accounts and the extent of our verification thereof, and comments on matters of major importance, under the following headings:

General Comments
Organization
Changes in Financial Position
Comments on Earnings
Comments on Balance Sheet
Payrolls

Exhibit A. Balance Sheet as at January 31, 1940.

Exhibit B. Income and Expense and Surplus Statement for the Year ended January 31, 1940.

General Comments

The organization, a Connecticut corporation without capital stock, is engaged in the supervision and promotion of Guernsey cattle and their products.

Organization

On April 2, 1934, various officers of The American Guernsey Cattle Club, Inc., signed the articles of association resulting in the incorporation of Golden Guernsey, Inc., to assume the activities formerly included in the milk marketing division of The American Guernsey Cattle Club, Inc.

Membership in Golden Guernsey, Inc., is limited to those who are or may be from time to time members of the executive committee of The American Guernsey Cattle Club, Inc.

The purposes set forth in the articles of association are as follows:

"(a) To promote the interest of the breed of Guernsey cattle by such lawful means as may be expedient and proper, including checking the quality of milk sold under the label Golden Guernsey and educating the public to the merits of Guernsey milk.

"(b) To receive, accept, use, hold, manage and dispose of property, real and personal, given, transferred, devised or bequeathed to this corporation, in trust or otherwise, for the aforesaid purposes and for purposes incidental thereto or connected therewith.

"(c) To receive, use and license the use in the United States of America or any of its territories or possessions of such trademarks, trade labels or insignia of quality of milk produced by Guernsey cattle and dairy products made therefrom as may from time to time be owned by it or held by it as licensee or agent of other persons, associations and corporations who are interested in promoting the interest of the breed of Guernsey cattle.

"(d) To receive a fee for the use of such trademark and labels, such fee to be expended for the sole purpose of promoting the sale of and checking the quality of Guernsey products."

Changes in Financial Position

During the year under examination the surplus of the corporation was increased to the extent of $10,770.90 due to the following causes:

Net Income for Year, before Depreciation	$3,701.50	
Less Depreciation	55.22	
Net Income for Year, Exhibit B		$3,646.28
Adjustments of Income of Prior Years		
Add Unexpended Balance in Reserve for Royalties January 31, 1939 (transferred to surplus)	$7,226.07	
Collections of Royalties (reported prior to January 31, 1939, but unpaid as at that date)	1,797.21	
	$9,023.28	
Less Social Security Taxes	1,898.66	7,124.62
Net Increase		$10,770.90

The disposition made of this additional capital is reflected by the increases and decreases in assets and liabilities during the year, disclosed by the following condensed comparative balance sheets:

	January 31, 1940	January 31, 1939	Increase or Decrease*
Cash	$6,848.30	$7,713.18	$864.88*
Accounts Receivable, less Reserve	2,770.41	3,486.15	715.74*
Reported Royalties Unpaid		3,491.54	3,491.54*
Inventory, Advertising Service Supplies	3,332.06	2,306.88	1,025.18
Equipment, less Reserve	1,125.09		1,125.09
	$14,075.86	$16,997.75	$2,921.89*
Less Liabilities and Reserves	10,940.45	24,633.24	13,692.79*
Surplus (Deficit †)	$3,135.41	$7,635.49†	$10,770.90

Comments on Earnings

We have not audited the operating accounts in detail, but have made sufficient tests of the transactions reflected in the statement of income and expense and surplus to satisfy ourselves as to its general accuracy.

Prior to January 31, 1939, royalties received from trademark users have been credited to the Reserve for Trademark Royalty Activities, and have been used for the payment of national advertising and legal fees and expenses. In accordance with a vote of the executive committee at its latest annual meeting, new contracts were issued to the producers and distributors authorizing the corporation to use the royalties for administrative expenses as well as for national advertising and legal fees and expenses. As a result of the change in the contracts, the balance in the reserve for trademark royalty activities as at January 31, 1939, $8,082.39, (less an adjustment of $856.32 representing the portion of the payment received from New York State Guernsey Breeders Co-operative, Inc., due to The American Guernsey Cattle Club, Inc., and incorrectly taken into income by Golden Guernsey, Inc., during 1937) has been closed into surplus during the year ended January 31, 1940.

As the income to the corporation has been insufficient to meet overhead expenses, The American Guernsey Cattle Club, Inc., has appropriated to Golden Guernsey, Inc., a definite monthly sum to cover the deficiency in income. From July 1, 1934, to January 31, 1940, this appropriation was $1,000 a month. This amount is treated as expense of the Cattle Club and as income of Golden Guernsey, Inc.

The American Guernsey Cattle Club, Inc., charges Golden Guernsey, Inc., $50 a month for rent and miscellaneous services.

Comments on Balance Sheet

In the following paragraphs we comment on the assets and liabilities of the corporation as at January 31, 1940, in the order in which they appear on the balance sheet, Exhibit A.

Cash—$6,848.30

This is the balance on deposit in the First National Bank of Peterborough, New Hampshire. The amount was reconciled with a certificate obtained direct from the bank.

All recorded cash receipts for the year were traced into the bank, and all disbursements were found to be supported by properly endorsed cancelled checks or other vouchers.

Accounts Receivable, less Reserve—$2,770.41

We ascertained that the gross amount of accounts receivable, $6,318.72, is represented by individual accounts for tradename charges and sales of advertising service supplies originating in the months indicated below:

Accounts Paid between February 1 and April 10, 1940	$1,913.75
Accounts Unpaid April 10, 1940	
January, 1940	$628.67
December, 1939	186.57
November, 1939	483.83
August, September, October, 1939	756.52
February to July, 1939	981.30
Prior to February, 1939	1,368.08
	$6,318.72

We selected accounts receivable representing more than half the total value, and communicated direct with the debtors in confirmation of the balance. From the replies received by us to the date of the report no difference has developed.

The following analysis shows the transactions affecting the reserve for doubtful accounts during the year ended January 31, 1940:

Net royalties reported prior to January 31, 1939, but unpaid as of that date, set up on books as accounts receivable and credited to reserve		$3,203.26
Provision for doubtful accounts during year		2,421.25
		$5,624.51
Less Collections (on royalties credited to reserve as above) transferred to surplus	$1,797.21	
Accounts charged off, net	278.99	2,076.20
Balance of reserve, January 31, 1940		$3,548.31

We discussed the individual accounts receivable at January 31, 1940, with the treasurer of the corporation; and it his belief, in which we concur, that the balance of the reserve, $3,548.31, will be sufficient to care for probable losses in the collection of these accounts.

Inventory, Advertising Service Supplies—$3,332.06

We tested quantities, prices, extensions and footings of the inventory. While most of the items were priced at cost, some are stated at lower figures representing the approximate resale value.

Equipment, less Reserve—$1,125.09

This represents equipment purchased during the year ended January 31, 1940, $1,180.31, less the reserve for depreciation, $55.22. Purchases of equipment prior to January 31, 1939, were paid for by The American Guernsey Cattle Club, Inc., and charged to expense on their books.

Depreciation has been calculated during the year at 10% per annum on the asset balance at the beginning of each month.

Accounts Payable—$940.45

We ascertained that the total above is the aggregate of the open accounts payable recorded on the books of the corporation. The individual items were compared with the unpaid invoices, all of which were of recent date.

We examined invoices for the larger expense items included in the income and expense statement for the year ended January 31, 1940. We also examined the entries made on the records subsequent to the balance sheet date, and are satisfied that substantially all known liabilities have been included.

Advanced by The American Guernsey Cattle Club—$10,000

From time to time, as money is needed for the payment of expenses in addition to the monthly appropriation, temporary loans are made by The American Guernsey Cattle Club, Inc. The unpaid balance as at January 31, 1940, is $10,000.

Contingent Liabilities

The federal tax status of Golden Guernsey, Inc., has not yet been determined. The officers of the corporation, however, believe that it is exempt under the law, and no liability for such taxes has been set up.

Our examination disclosed no other contingent liabilities, and we have obtained a certificate signed by the treasurer, stating that there were no other known contingent liabilities; that none of the assets had been assigned or pledged as security for liabilities, and that no unsettled lawsuits were pending against the organization.

Surplus—$3,135.41

The transactions affecting this account for the year ended January 31, 1940, are shown in detail on Exhibit B.

Payrolls

We tested the salaries and wages totals for the year ended January 31, 1940, by examination of payrolls, time cards and rate cards.

The accounting records were neatly and accurately kept, and every assistance was rendered us by your officers and employees.

Exhibit A

GOLDEN GUERNSEY, INC.

BALANCE SHEET AS AT JANUARY 31, 1940

Assets

Cash		$6,848.30
Accounts Receivable	$6,318.72	
Less Reserve for Doubtful Accounts	3,548.31	2,770.41
Inventory, Advertising Service Supplies		3,332.06
Equipment	1,180.31	
Less Reserve for Depreciation	55.22	1,125.09
		$14,075.86

Liabilities and Net Worth

Accounts Payable		$940.45
Advanced by The American Guernsey Cattle Club, Inc.		10,000.00
Contingent Liabilities	See text	
Total Liabilities		$10,940.45
Surplus, Exhibit B		3,135.41
		$14,075.86

Exhibit B

GOLDEN GUERNSEY, INC.

INCOME AND EXPENSE AND SURPLUS STATEMENT

FOR THE YEAR ENDED JANUARY 31, 1940

	Grand Total	Central Office	Washington Office	California Office
Income	$89,191.60	$69,806.56	$13,351.96	$6,033.08
Expenses	85,545.32	66,001.69	8,961.79	10,581.84
Net Income (Loss*) for year	3,646.28	3,804.87	4,390.17	4,548.76*
Surplus (Deficit*), January 31, 1939	7,635.49*	5,829.87	1,946.57*	11,518.79*
Add				
Unexpended Balance in Reserve for Royalties January 31, 1939 (transferred to surplus)	7,226.07	7,226.07		
Collections of Royalties (reported prior to January 31, 1939, but unpaid as at that date)	1,797.21	1,797.21		
	$5,034.07	$18,658.02	$2,443.60	$16,067.55*
Deduct				
Social Security Taxes	1,898.66	1,898.66		
Surplus (Deficit*), January 31, 1940, Exhibit A	$3,135.41	$16,759.36	$2,443.60	$16,067.55*

Virginia Eradication Program

THE agricultural press in this country has erred in carrying numerous highly colored articles dealing with the possibilities of the control of Bang's Disease by the vaccine method. They should have given more serious consideration to the ultimate consequence of such propaganda.

Talk Given on Maine Farm and Home Week Program

By H. C. GIVENS

Virginia State Veterinarian

BANG'S DISEASE

WE consider it an honor and a privilege to relate the Virginia experience in Bang's Disease eradication to people in the State of Maine who are interested in the production of cattle and dairy products. It is the belief of Virginia cattle owners that the future hope of profitable cattle and dairy production depends upon economical production, and that Bang's Disease eradication is one of the greatest possible steps in this direction at this time. Virginia cattle owners are also concerned in having as many other states as possible eradicate Bang's Disease from their cattle in order that the disease-free cattle in that State may have the greatest possible protection from future infection.

Having very little knowledge of live stock production methods in the State of Maine, little effort will be made to compare possibilities, but from the available knowledge it seems that the problem of Bang's Disease eradication here may be somewhat similar to that in my native State, because both are cattle producing and exporting States and both have small average herds of cattle. In Virginia the average herd is six cattle, while here it seems to be about four—the difference possibly being due to dissimilar climatic conditions in the two States. Let conditions be as they may in any state in the United States and let Bang's Disease infection in the cattle population be either extensive or light, the disease can be eradicated from the cattle in the state when the cattle owners in the state are thoroughly converted to the fact that they want to eradicate the disease from the cattle and that benefits to be derived therefrom are worth any price that eradication will cost.

It is evidently not necessary to go into the history and nature of the disease since those interested are familiar with these phases of the disease.

We probably have nothing new to offer in the way of advice in regard to Bang's Disease eradication. We will, however, be glad to pass on to you a few of what might be styled basic principals involved in our program. Bang's Disease is a malignant disease. The definition of malignant is "the intention to kill from the beginning." With this principle in mind we are starting out to get a killer. We must all agree that getting a killer of any kind is usually unpleasant and in order to get him we must be fearless and determined.

We are sorry to advise you that we have not been able to find an easy way to eradicate Bang's Disease. At no time in the history of our program in the State have we had anything spectacular or unusual in mind. The final goal of a cattle population free from disease is our aim. This spirit prevails among cattle owners in all sections of Virginia and the program of Bang's Disease eradication in the State is entirely the cattle owner's program.

Our experience indicates clearly that in any individual or concerted effort to eradicate Bang's Disease there must be a definite desire on the part of cattle owners to eradicate the disease. There is no way of compromising with the disease. Nothing can be taken for granted. The reward of a clean herd must outweigh the cost in the mind of the owners. Virginia cattle owners are now and have been for the past three or four years reaping an unusually rich reward for the price they paid to eradicate Bang's Disease. They are enjoying profitable production and reproduction along with a demand for dairy and breeding cattle surpassing any previous record. Even in this month of March there is much more action in the dairy and breeding cattle market in the State than there has been for the past several years, and the constant plea is for cattle that are free from Bang's Disease. We say to you and furnish the above proof that the day never will come in the State of Virginia or any other state when a good cow or heifer cannot be sold because there is nothing the matter with her. Such a principle would be entirely contrary to American democracy. You cannot lay out a straight potato row across your field

and look backward while you are doing it. You cannot eradicate Bang's Disease from a herd of cattle and lose time by retesting doubtful ones hoping they will be all right next time. You cannot experiment and eradicate in the same sentence or in the same barn. Bang's Disease is frequently much more rapid in its action or spread than many cattle owners have any idea that it is. This fact alone is responsible for many failures and disappointments. To the familiar statement that "she was only in the herd a few days" we reply that a few minutes was too long. It is hoped that we can have you understand the importance of this very necessary determination and unfaltering faith in any effort to eradicate Bang's Disease.

The Bang's Disease problem in Virginia was studied. We would not say that this was a scientific study, but more in the nature of a field study. Beginning in 1930, agglutination tests were conducted in many sections of the State on a limited number of herds in which there was clinical evidence of Bang's Disease infection. Information was disseminated to cattle owners in all sections of the State. The approximate incidence of Bang's disease infection was determined in practically every section of the State. Seventeen fairly large State institution herds were tested at frequent intervals and reacting cattle were promptly removed from them for slaughter until they were completely free from Bang's Disease, and they have remained free from the disease.

One small dairy organization comprising twenty-two herds went so far as to levy and collect a small tax on their own milk in order to pay indemnity to their own members on cattle slaughtered from their herds to eliminate Bang's Disease, thus enabling them to enter into an agreement with the State to conduct the necessary tests on the herds to detect all Bang's Disease infected animals among them. These herds were entirely freed from Bang's Disease.

The 1934 session of the Virginia State Legislature passed the first law in the United States providing for the testing of cattle for Bang's Disease and appropriated a small sum of money to compensate owners of cattle so destroyed. It was not anticipated at the time this was done that the Federal Government would come into the picture with complete cooperation and an abundance of money for the purpose. Virginia was thus fortunate in being prepared and able to take immediate advantage of the opportunity. Herd owners in every section of the State promptly cooperated and for one year only, beginning July 1, 1934, the program was confined to the eradication of the disease from individual herds. A demand came from counties for county-wide or area tests, which according to the State law in effect at the time was optional with the counties. This law has since been changed to make the test and slaughter of Bang's Disease infected cattle compulsory in the entire State, at such intervals as may be deemed necessary for the effective control and eradication of the disease. And, incidentally, at the beginning of the Bang's Disease program in Virginia on July 1, 1934, a ruling was laid down that no animal should be tested in Virginia for interstate shipment unless the entire herd, from which each animal originated, was tested under Federal agreement and State supervision, and all animals found positive in each herd promptly removed for slaughter. This seemed harsh at the beginning but proved a life-saver for the Bang's Disease program and today there are no untagged, unbranded Bang's Disease reactors roaming about in the State to spread infection. Instead there are seventy-four of the 100 Virginia counties which prospective purchasers of Virginia cattle may enter and know that they may purchase any animal in these counties subject to test or retest and that she will be negative for Bang's Disease.

It was anticipated before the Bang's Disease program in Virginia was started that unregulated private testing of herds of cattle or individual cattle would be injurious to the program, and according to the State law provide that any Bang's Disease test conducted in the State must be reported to the State Board of Agriculture within five days.

In conducting the county-wide tests, all dairy and breeding cattle six months of age or over are included in the intitial test. This method is very effective in locating all centers of infection or infected herds in the county, after which the effort may be concentrated on the centers of infection. The complete retests of all cattle in a county is determined by the amount of infection in the area. In many cases, one or more complete retests are necessary to reduce the infection to one per cent or less, while in other cases restests are unnecessary.

In many sections of Virginia the herds of cattle are small, ranging from a single cow upward. In such small herds the eradication of Bang's Disease is a comparatively simple matter since the entire herd may be promptly removed and replaced by healthy animals. We will call your attention to the fact that a high per cent of Bang's Disease infection exists in small herds of cattle and that eradication is the only answer. Let someone try to devise a plan of isolation or vaccination that will be workable in these small herds, for certainly to eradicate or control Bang's Disease, the small herds must be accounted for inasmuch as they will be a part of the future cattle population of this country. We are taking the long range view. There are many herds of cattle in the State ranging in number from 100 to 500. Extensive Bang's Disease infection has been found in many of the larger herds in the State. This infection has been effectively eliminated from thousands of these larger herds without a merciless or prohibitive slaughter and the work is standing up in the large, as well as in the small herds. In more than eighteen thousand herds of cattle in Virginia in which Bang's Disease infection has been found, less than 200 of these herds are infected today.

The statement was made in reporting to the United States Live Stock Sanitary Association in Chicago in December, 1936, after only a few Virginia counties had been tested, to the effect that testing cattle for Bang's Disease on the Area basis had shattered estimates of per cent of Bang's Disease infection all over this country. This has happened! It will happen! And any state will find that they have less Bang's Disease infection than

they estimate if they will eradicate Bang's Disease on the area basis.

Early estimates of extent of infection and barriers in our path have been shot to pieces. In eighty of the 100 Virginia counties in which all cattle have been tested for Bang's Disease one or more times, the average infection found was less than two and one-half per cent. Early estimates of the extent of the infection were much higher than this. It was anticipated that a Bang's Disease eradication program in the State would demolish entire herds of cattle and deplete the cattle population to the danger point.

Quite to the contrary not a single cattle owner in Virginia has been put out of business and there are more cows and needless to say much better cows in Virginia now than was the case in 1934 when the program was started. Virginia dairymen in Bang's Disease-free areas have less problem in producing base milk than they have ever had since their cows breed regularly and they are able to freshen as many as are necessary for the base milk period.

It is our belief that a program of Bang's Disease eradication conducted on the area basis in any state will prove that Bang's Disease infection is not as extensive or as difficult to eradicate as expected. The cattle population of Virginia Counties varies from 1,100 to 35,000, the denser cattle population being confined to the northern and western or grazing section of the State. All cattle in the State are under fence with no range herds or other conditions to interfere with the program. There are cattle of practically every class, kind and breed in the State and they are maintained under almost every imaginable condition and for every purpose for which they can be maintained, but none of these conditions have interfered with Bang's Disease eradication. Neither has Bang's Disease infection in other classes of live stock interfered with the eradication of the disease from the cattle in the State.

It would be useless for us to say that we have not had difficulty in freeing many herds of this disease. It would also be useless for us to say to you that we do not believe there is anything more to be learned about infected herds. We have seemingly tried about every conceivable plan on some of the most obstinate ones. Certainly, in many herds the type of virulence has a bearing on the situation and in some cases where a highly virulent active type of the disease is encountered it may be advisable to abandon eradication efforts until virulence is lowered. In other cases it almost seems advisable to test a herd every week to head off a slight low grade infection. It would appear that the virulence of the infection may be brought up in a herd by the addition of negative replacement animals at the wrong stage of eradication.

The dairy and breeding cattle population in Virginia amounts to 420,000 head, which seems to be larger than the cattle population of Maine. There are 25,000 farms in Virginia that sell milk or cream. Due to the very low price of our cattle in the first three or four years of the program, we were able to proceed with Federal indemnity that was readily available and very little State indemnity; the cattle owners in all cases receiving the proceeds of sale from condemned canimals. The Virginia law provides for the payment of State indemnity on cattle slaughtered on account of Bang's Disease at a rate not to exceed one-third of the difference between the appraised and salvage value of each animal and not to exceed twenty-five dollars per head on grade cattle or not to exceed fifty dollars on pure bred registered cattle. Under this arrangement it may be noted from Federal reports summarizing salvage, indemnity, etc., that State indemnity in Virginia has amounted to approximately twenty dollars per head. In addition we say to you that the more than 40,000 Bang's Disease infected cattle that have gone the eradication route out of Virginia in the past six years are the best sold according to what they were actually worth, the damage they were doing, which was estimated at $1,500,000 per year, of any 41,000 cattle ever sold in the history of the industry in the State. Nobody in the State has lost money by virtue of this program, but thousands of them are in position today to go on with unhampered improvement and breeding of cattle.

It seemed advisable from the beginning of the program to keep the market open on condemned cattle. Results of this idea have proved satisfactory and in all cases these animals have been well sold. Many of the animals have beem sold through the twenty-four live stock auction markets in the State, these markets being under State supervision and naturally the sale of the condemned animals is made under State supervision. The sale of healthy cattle in auction sales is also supervised in the State to prevent any spread of or reoccurrence of Bang's Disease in sections of the State where it has been eliminated and this supervision is proving effective.

To show you that Virginia cattle owners are squarely behind the program of Bang's Disease eradication, it may be of interest to relate some high spots in amendments to the Virginia Bang's Disease law by the State Legislature that adjourned early in March.

Indemnity will be disallowed on cattle that have had Bang's Disease vaccine administered to them after they are eight months of age. The use of Bang's Disease vaccine is placed under rigid supervision by another amendment and a stiff penalty imposed for the promiscuous use of the product on cattle. The same amendment provides that no animal to which Bang's Disease vaccine has been administered may be removed from the herd in which it is vaccinated for any purpose except for immediate slaughter. It is also required that each animal that receives Bang's Disease vaccine shall be branded for permanent indentification at the time it is vaccinated.

Virginia cattle owners positively have no patience at this time with the manufacturers or distributors of Bang's Disease vaccine in this country who are seeing fit to advertise their wares prematurely by every possible avenue of entrance into the minds of innocent cattle owners in this country, and vaccine manufacturers are not alone responsible.

Responsibility may be fixed by including other agencies. The agricultural press, the veterinary profession and the veterinary literature have fallen prey to what promised to be a

spectacular feat, but what now promises to result in disaster.

Now let us review. It was and is the duty of the United States Bureau of Animal Industry at Washington, along with every experiment station and research workers in this country to develop, if possible, an immunizing agent to control Bang's Disease in cattle in this or any other country. It was also the duty of the veterinary profession and the better thinking and better informed cattle owners in this country to cooperate in every way possible for this same purpose.

The agricultural press in this country has erred in carrying numerous highly colored articles dealing with the possibilities of the control of Bang's Disease by the vaccine method. They should have given more serious consideration to the ultimate consequences of such propaganda.

The veterinary profession and literature has been too elastic by lending encouragement and promise to the cattle owners in this country by what seemed to be an easy way out and, incidentally, they are being left out.

We are agreed that the United States Bureau of Animal Industry has developed an immunizing agent that has promise of future usefulness in combating Bang's Disease in this country. This product should never have been released in this country until it had the final stamp of approval of the United States Bureau of Animal Industry and until there was a well defined air tight method of regulating its use in everystate in this country. We are agreed that this product can only be recommended and successful under regulated, supervised conditions. Incidentally, the product is out of control, is daily reaching the hands of thousands of innocent, uninformed, misinformed and unsupervised cattle owners in this country who are administering the product promiscuously to all classes and kinds of cattle without the slightest conception of the chaotic situation that is developing in the cattle breeding industry in this country today.

Requests for permission to apply Bang's Disease vaccine to cattle are coming from cattle owners buried deep in Bang's Disease free counties in Virginia. These counties have a cattle population of ten to twenty thousand entirely free from Bang's Disease and the nearest Bang's Disease infection to these cattle owners is more than 200 miles. Then we ask you if this is right. Have these cattle owners any business with Bang's Disease vaccine? Have these cattle owners been misinformed by someone?

We say to you that an emergency exists in the form of promiscuous vaccinations of cattle to immunize them against Bang's Disease in this country today. The tide of public sentiment should immediately be turned.

It is a responsibility of every individual and agency in this country who has been a contributor to this development to work as hard to correct this situation as they may have worked to create it, and unless it is corrected the cattle owners in this country are in for an enormous loss.

We say to cattle owners in the State of Maine—complete eradication of Bang's Disease from your cattle population is entirely possible. Eradicate the disease completely, for the best interest of the future welfare and happiness of your people.

Echo of Treasure Island

JUST a year ago, the Guernseys were half-way through their tenure of office at Dairyland, on Treasure Island. Adohr Darby Diamond 251524 had become popularly known as Ferdinand II. The calves had become pets of the school children. Young Sonoma Secretary 264947 was having his picture take with visiting celebrities. The cows were producing an average of over fifty pounds of butter fat a month. Sam Greene and his crew were telling the story of milk and selling milk drinks to hundreds of daily visitors. Dairyland was a routine.

Part of the routine on a well-managed dairy farm is getting cows in calf so that there will be more calves and more production records next year. By arrangement with Adohr Milk Farms, the use of their bull was provided in free service for such of the cows as should be bred before returning to their homes. Now the sequel to that chapter has been written. The following tabulation shows the name and owner of the cow, with the sex and birth date of the resulting calves.

Lelia of Jacinto 464601, Boyd Farms, heifer calf born December 10, 1939; Frenchman's Goldy's Queen 333287, Doty Brothers, heifer calf born December 11, 1939; Barnegat Lantana 397164, Harry B. Cox, heifer calf born December 14, 1939; Troutmere Eve 418838, Dr. and Mrs. E. A. Peterson, twins, heifer and bull, calves born December 21, 1939; Santa Cruz Holliston Tulip 349983, Estate James A. Brown, bull calf born December 21, 1939; Knox's Nokomis 426970, San Carlos Dairy, bull calf born December 28, 1939; King's Evaline of Grangeville 288162, Sleepy Hollow Certified Milk Company, bull calf born on January 7, 1940, and died one week later, and Escalon Merrymaid 430950, George W. Emde, heifer calf born on January 11, 1940.

It is not often that a bull sires calves in seven widely scattered counties within a period of five weeks, as has Adohr Darby Diamond 251524. Perhaps sometime the Treasure Island progeny of Ferdinand II. may hold a reunion and what a variety of stories they will have to tell! Meantime, the Daddy stands at the head of the Guernsey corrals at the Reliance Dairy at Norwalk, California, where manager Demos Shakarian is waiting for results.

Danson at Harms' Dairy

J. W. DANSON, better known as "Jake," who, for five years or more was connected with Dinsmore Dairy, Dinsmore, Florida, has accepted a tion as manager of Harms' Dairy, Savannah, Georgia.

The John W. Harms herd at Savannah is rapidly becoming one of the largest herds in the state which has necessitated the construction of a new and modern plant in the city and an entirely new outfit at the farm which is located about four miles out of Savannah.

Keeping Posted on SPRING SALES

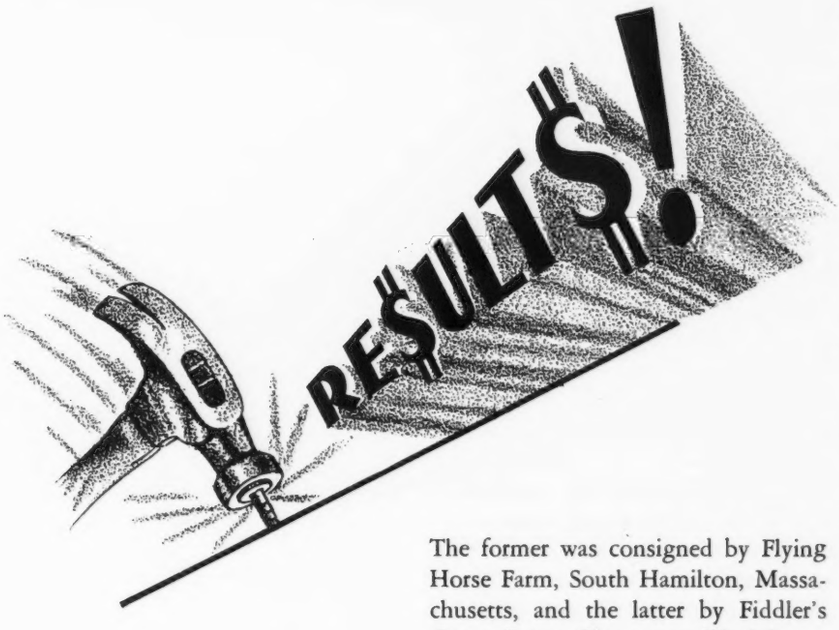

Merryman's

IN spite of a most inclement day, a large crowd with an unusual number of new buyers, was in attendance at Louis Merryman's Thirty-third Semiannual Sale at the Maryland Fair Grounds, Timonium, Maryland, on Monday, April 15. Ninety-seven head brought $15,385, an average of $158.61, including eight half lots, eight bulls and forty-three heifers under two years. Several new breeders started with heifers and the sale may become a breed promoter in the future.

F. L. Holcombe, manager of Cottonade Farm, Fayetteville, North Carolina, and William Sutherland, owner, selected the two tops: Flying Horse Patience 547471 for $450 and Fiddlers Green Gay Maid 516224 for $375. The former was consigned by Flying Horse Farm, South Hamilton, Massachusetts, and the latter by Fiddler's Green Farm, Gloucester, Virginia.

L. P. Graves, Sealston, Virginia, purchased the next two highest priced animals, paying $350 for Gold Boy's Foam of Gwynllan 546234, consigned by Gwynllan Farm, Gwynedd Valley, Pennsylvania, and Alfalfa Farm Patsy 471659 of Flying Horse Farm, that sold for $310.

R. M. Giesy, Jr., of Columbus, Ohio, was again a good buyer. Clifford L. Conover of Hightstown, New Jersey, bought six good young cows for an average of a little less than $225. Dr. R. W. Shermantine, Secretary of the Maryland Cooperative Milk Producers, Inc., purchased two bred heifers and the bull, Wethersfield Sailor Lad 283593. Edwin Warfield, Jr., of Woodbine, Maryland, purchased the good sire, Blakeford Gallant 279691, for $300. John Corbett selected a top young cow, Beechwood Romance 513673 and the good young bull, Rockingham Laddie Boy 284454 for Edward Riley of Lumberville, Pennsylvania.

The sale was managed by the Herrick-Merryman Sales Company, Sparks, Maryland, with E. M. Granger, Jr., as the auctioneer.

Following is the sale list:

William D. Amoss, Bel Air, Maryland	
Bull Calf	$ 55
George Anderson, Baltimore, Maryland	
Select's American Beauty 545290	175
Frank B. Beasman, Sykesville, Maryland	
Heifer Calf	50
Heifer	65
W. W. Boyce, Lutherville, Maryland	
Kenilworth Teckla's Hope 601280	100
Willora Trilly 593562	110
Mrs. L. M. Bruton, Phoenix, Maryland	
Select's Patriot Queen 550291	155
Clifford L. Conover, Hightstown, New Jersey	
Flying Horse Farm Iris 475471	225
Gerar Bess Lass 602669	170
Kenilworth Speck's Cinders 398959	225
Vallevue King's Milkmaid 429131	230
Sunnybrook Peace 417145	210
Fair Field Maggie 3d 367716	210
Cottonade Farm, Fayetteville, North Carolina	
Flying Horse Patience 547471	450
Fiddlers Green Gay Maid 516224	375
Lawrence E. Ensor, Sparks, Maryland	
Bull Calf	20
W. E. Gallion, Darlington, Maryland	
Gabriel's Escort 281980 (Bull)	125
William D. Geist, Upperco, Maryland	
Chenar's Crusader's Promise 595489	95
Willora Supreme's Eugenia 620224	100
E. P. H. Gempel, Fallston, Maryland	
Homestead Royal's Fairmaid 573798	125
Sport's Silvia 585123	110
R. M. Giesy, Jr., Columbus, Ohio	
Wethersfield Rita 540151	310
Wethersfield Gardenia 596618	135

Cosquay's Pride 560628..... 200
Ambler's Blossom of Gwynllan 578792..... 175
Contender's Babbette 593740..... 95
Primrose of Haroldine Farm 589907. 85
Galore's Elsie 549638..... 175
Heifer..... 45

T. Edison Gingrich, Lancaster, Pennsylvania
Chenar's Gay Peggy 523114..... 175
May's Pride Jessie 504852..... 175

L. P. Graves, Sealston, Virginia
Alfalfa Farm Patsy 471659..... 310
Gold Boy's Foam of Gwynllan 546234..... 350
Gerar Aphrodite 602671..... 70

J. T. Hastings, Kirkwood, Pennsylvania
Chenar's Token 533424..... 175
Gerar R. Faithful 522567..... 205
Nancy Jane of Spring Garden 534872 195

Carl C. Hauswald, Baltimore, Maryland
Calder Farm Esther..... 125
Calder Farm Tess..... 125

Wilson A. Heaps and Son, Pylesville, Maryland
Homestead Colormaker's Wilda 573802..... 80

Leroy H. Hersey, Edgewater, Maryland
Gerar Thetis 582937..... 115
Willora Supreme's Emily 593559.... 80

A. L. Hildreth, New Market, Virginia
Wethersfield Royal Topsy 621255... 130
Contender's Bette 592350..... 155

J. W. Howell, Hagerstown, Maryland
Sport's Lilly May 586699..... 135
Fox-deceived Slogan's Lindy 585727 90

T. A. Hurley, Peach Bottom, Pennsylvania
Heifer Calf..... 30

Wert H. Hurt, Eckington, Virginia
Wethersfield Polly 621253..... 150
Cosquay's Patience 592963..... 130
Wilholme's Orphan 547749..... 170

N. S. Johnson, Fredericksburg, Virginia
Wethersfield Glamor..... 125
Homestead B's Emily 602959..... 125

A. M. Kennel, Honey Brook, Pennsylvania
Coventry Gay Lad 249066 (Bull).... 200

George M. Knight, Street, Maryland
Kenilworth Fairy's Oak 570165.... 105
Homestead Foremost Chorine 615945..... 85

Christ Lopp, Jr., Lancaster, Pennsylvania
Homestead Bell's Radiance 586972.. 125

Frank N. Miller, Waynesboro, Pennsylvania
Bull Calf..... 35

W. S. Nelson, Onancock, Virginia
Elector's Marguerite 482021..... 210

Isaac A. Pennypacker, Joppa, Maryland
Chenar's Crusader's Madelon 499392 160
Beechwood Marble 324155..... 115

S. H. Tendler, Chestnut Hill, Pennsylvania
Cosquay's Charm 560629..... 200

John F. Redding, Street, Maryland
Galore's Floradella 566358..... 275
Willora Supreme's Margaret 619920 75

Edward Riley, Lumberville, Pennsylvania
Rockingham Laddie Boy 284454 (Bull)..... 160
Beechwood Romance 513673..... 250

O. L. Roberts, Kirkwood, Pennsylvania
Chenar's Cherub's Reba 499393..... 155
Reveller's Bernice of Lone Pine 579637..... 100
Kneece Ola 529638..... 120

R. W. Shermantine, Sparks, Maryland
Wethersfield Sailor Lad 283593 (Bull)..... 200
Homestead Colormaker's Selma 566734..... 125
Sheik's Select 550292..... 125

F. D. Shriver, New Windsor, Maryland
Select's Laurel of Homestead 545292 150

Frank E. Snyder, Union Bridge, Maryland
Gay Boy Leader's Glow 554786..... 170
Kneece Myrtle Lee 498112..... 175
Anita's Choice of Spenceola 395393 165

J. Herbert Snyder, Union Bridge, Maryland
Chenar's Luster 587939..... 140
Homestead Chorine's Bell 586977... 135

Roger I. Tolle, Baldwin, Maryland
Homestead Colormaker's Melody 586970..... 85
Willora Supreme's Nancy 586161... 115
Select's Minerva 568816..... 135

Edwin Warfield, Jr., Woodbine, Maryland
Blakeford Gallant 279691 (Bull).... 300

M. B. Warfield, Gaithersburg, Maryland
Contender's Bettina 621059..... 105
Heifer Calf..... 60

Raymond L. Warfield, Gaithersburg, Maryland
Calder Farm Hannah..... 135
Calder Farm Diva..... 135

Zeth Weaver, Greensboro, Maryland
Gerar Roxena 425452..... 200
Kneece Leanna 530693..... 205
Beechwood Gamma 559353..... 205

Milton G. White, Jr., Hyde, Maryland
Homestead Courageous Pride 621959 135
Willora Supreme's Betty 619921.... 110

N. H. White, Jr., Enterprise, Mitchellville, Maryland
Wethersfield Annabella 621254..... 200
Kenilworth Cherie's Ola 473033.... 250
Bloomfield Jacola 569973..... 260
Victoria of Honey Brook 568230.... 210
Dimple's Dolly of Honey Brook 568231..... 240

Marshall Wilson, Bel Air, Maryland
Kenilworth Trixie's Happy 457805.. 225

Waitman F. and Waitman B. Zinn, Mt. Washington, Maryland
Flying Horse Farm Iris 2d 614624... 300

Nittany Meadows

THE herd of Mrs. Mary K. Stuart was dispersed at Nittany Meadows, Boalsburg, Pennsylvania, on March 4 and 5. There were 155 head of dairy cattle, of which 121 were registered Guernseys and the balance grades. The dispersal was complete including not only the cows, but hogs, horses and machinery.

Mrs. Stuart purchased many of her Guernseys over a period of several years and was building toward a permanent foundation.

The 121 head brought an average of $150.58, or a total of $18,220.

Bright Lad's Yeoman 223295 topped the sale for $1,500 being purchased by Henry W. Leeds of Locust Grove Dairies, Westville, New Jersey, who brought him back home to take an active part in the herd. "Yeoman" was sired by Hardwick's Bright Lad 180929 and out of Janet Hardwick 242390 that has a record of 15851.3 pounds of milk and 833.5 pounds of butter fat in class D.

Meadow Lodge Rex's Patrician 259388 was the second high animal in the sale being purchased by Donnell Marshall, Laurel Locks Farm, Pottstown, Pennsylvania, for $500. He was sired by Bournedale Rex 159247, A. R., and out of Charming Patricia 360904 that has a class AA record of 14036.8 pounds of milk and 728.4 pounds of butter fat. He will take his place in the large herd at Laurel Locks Farm.

Rivelon Bright Silver 527078 topped the females at $500 being purchased by R. S. Quigley, Lock Haven, Pennsylvania, who also secured the third high animal, Isabella of Quietude 496256 for $300.

John B. Cook, Belle Vernon, Pennsylvania, paid $325 for Harvester's Goldie 449739, the second high female of the sale.

Many of the cows brought $200 or over and the average for the sale naturally was materially reduced by the large number of young things.

The sale was handled by the Herrick-Merryman Sales Company, Sparks, Maryland, with Louis McL. Merryman in the box.

Following is the sale list:

William Beam, Morgantown, Pennsylvania
Nittany Meadows Pattsie 626936 $ 85
Nittany Meadows Bright Polly 626930 70
Nittany Meadows Dessa 626927 50
Nittany Meadows Bright Queen 626940 110
Mrs. H. Lorena Buck, Tyrone, Pennsylvania
Nittany Meadows Pedro (Bull). 70
Russell Byers, Dillsburg, Pennsylvania
Jean of Quietude 458534 130
C. H. Campbell, Pennsylvania Furnace, Pennsylvania
Heifer 45
Leroy Campbell, Ingram, Pennsylvania
Heifer Calf 20
John B. Cook, Belle Vernon, Pennsylvania
Harvester's Sue 449738 290
Harvester's Goldie 449739 325
E. E. Ellenberger, Pennsylvania Furnace, Pennsylvania
Thornton's Hamlet 267569 (Bull). 140
F. W. Eyer, Tyrone, Pennsylvania
Polly of Nittany Meadows Farm 526522 75
Barbara of Quietude 496252 125
Nittany Meadows Dart 285474 (Bull) 85
Nittany Meadows Edith 540380. 115
W. W. Fain, Bristol, Tennessee
Nittany Meadows Hanna 626932 100
Nittany Meadows Violet 626938 150
J. H. Ferree, Mackeyville, Pennsylvania
Nittany Meadows Rose Marie 626917 110
Nittany Meadows Dottie 626929 45
Trilby of Owasco Lake 358760.. 250
Roseville Homestead Lady 446803 180
J. Norman Griffith, Ebensburg, Pennsylvania
Nittany Meadows Genevie 626939 60
Nittany Meadows Annabel 626937 60
Arthur L. Haag, DuBois, Pennsylvania
Nittany Meadows Inez 626924. 100
E. Vernon Hahn, Indianapolis, Indiana
Nittany Meadows Pansy 543924 210
Harvester's Martha 450889 250
Benton's Hattie 403313 250
R. W. Harpster, Warriors Mark, Pennsylvania
Adonis's Sally 251746 85
Stella of Mapletree 251217 100
T. O. Heckman, Bellefonte, Pennvania
Bull 65
Mrs. O. J. Helms, Randolph, New York
Nittany Meadows Pride's Lass 574280 175
Eugene Irvin, Pennsylvania Furnace, Pennsylvania
McCullough's Pearl's Dart 224611 (Bull) 80
Gerar Achilles 277725 (Bull) ... 35
R. C. Jacobs, Red Lion, Pennsylvania
Harvester's Dimple 449742 170
Nittany Meadows Dimple 540381 85
Dart's Maid 518279 125
Agnes Lula of Oak Grove 407818 180
Charmaine of Crystal Spring 284472 75
A. M. Kennel, Honey Brook, Pennsylvania
Gerar Paris 277726 (Bull) 55
J. J. Kohberger, Lock Haven, Pennsylvania
Benton's Genevie 2d 331472 ... 210
Spot of Mapletree 475792 175
Equal's Betty Girl 483855 260
Bull 25
Lake Brothers, Tyrone, Pennsylvania
Ward Acres King 2d 226256 (Bull) 100
Sally's Pearl 516422 105
Summit Hill's Dottie's Tulip 413482 245
Sunnyside Connie 392245 100
Henry W. Leeds, Westville, New Jersey
Bright Lad's Yeoman 223295 (Bull) 1,500
Donnell Marshall, Pottstown, Pennsylvania
Meadow Lodge Rex's Patrician 259388 (Bull) 500
Paul E. Marshall, McClune, Pennsylvania
Nittany Meadows Coleen 626923 .. 205
Marvin H. McCoy, Mercer, Pennsylvania
Nittany Meadows Sue 626926 100
J. M. McDonald, Cortland, New York
Nittany Meadows Glitter 626931 125
G. A. Mengle, Brockway, Pennsylvania
Nittany Meadows Clara 70
George H. Meyer, Loganton, Pennsylvania
Nittany Meadows Pearl 626941. 65
R. D. Morgan, Dalton, Pennsylvania
Nittany Meadow's Goldie's Lil 574893 185
Nittany Meadows Dell's Laura 626919 110
Nittany Meadows Locks Loo 626922 165
Lady Violet of Clover Hill 389391 280
Mrs. Fred D. Osburn, DuBois, Pennsylvania
Suzanne's Buttercup 475927 250
Pride Home Hilda 399875 210
Lass' Rosette of Quietude 476060 225
Estate A. T. Pattison, Simsbury, Connecticut
Nittany Meadows Princess Ann 626916 100
Nittany Meadows Isabella Ruth 574895 130
Nittany Meadows Jean's Roma 574894 115
Heifer 100
William O. Peterson, Greensburg, Pennsylvania
Colleen of Quietude 504323 230
Caroline of Quietude 458536 85
Queen of Nittany Meadows Farm 526525 140
Salome of Wilholme 298522 180
R. S. Quigley, Lock Haven, Pennsylvania
Rivelon Bright Silver 527078 ... 500
Isabella of Quietude 496256 300
Rider and Basam, Dillsburg, Pennsylvania
Pride Home Lily Belle 251748 .. 55
Queen of Mapletree 338645 135
James M. Rodgers, McVeytown, Pennsylvania
Pride Home Fancy Model 396594. 160
Nittany Meadows Hattie 626935 .. 70
Rose's Golden Belle 440527 250
D. W. Robertson, Belle Vernon, Pennsylvania
Chenar's Golden Glitter 388172 ... 200
Alfred S. Rovenolt, Turbotville, Pennsylvania
Heifer Calf 25
Dana R. Scutt, Cuba, New York
Nittany Meadows Barbara 626925. 75
Howard Scutt, Cuba, New York
Nittany Meadows Flossie 626933 60
Glenn S. Seely, Bloomsburg, Pennsylvania
Goldie of Nittany Meadows Farms 526520 155
Joyce of Quietude 504324 70
Susanna of Quietude 461314 225
Nittany Meadows Tulip's Mae 540382 140
Raymond D. Shaffer, Hickory Corners, Pennsylvania
Heifer Calf 100
Pansy's Pollyann 399881 70
J. Luther Shank, Harrisonburg, Virginia
Chenar's Clara 435436 240
Albert Smith, Fillmore, New York
Heifer Calf 40
Jesse Smith, Belle Vernon, Pennsylvania
Harvester's Hattie 399883 170
Isabel of Owasco Lake 381368 240
Leasure Run Flossie 394537 160
Ross T. Snider, New Enterprise, Pennsylvania
Heifer 35
Nittany Meadows Rosette 626928 105
Nittany Meadows Caroline's Lila 626921 85
Heifer Calf 25
Heifer Calf 45
Nittany Meadows Bella 626942 ... 110
George M. Snively, Alexandria, Pennsylvania
Pauline's Patsey 399876 200
Susan of Quietude 461313 225
Quietude's Sunnylocks 476061 ... 220
Springvale Dairy Company, Jamestown, New York
Nittany Meadows Beauty 85
Nittany Meadows Jane's Lil 100
Nittany Meadows Lula's Kate 110
Annabel of Stockwell Farm 552221 150
Guy W. Stearns, Bellefonte, Pennsylvania
Gerar Noble Herald 271028 (Bull) 80
Earl Stewart, Belle Vernon, Pennsylvania
Nittany Meadows Hilda's Kate 626920 85
T. O. Tillack, Johnsonburg, Pennsylvania
Adonis' Pansy 449744 270

S. B. Vandervoort, Ashville, New York
Pride Home Dimple 396591..... 175
Invader's Model 449745..... 170
Harvester's Rose Pride 475928.... 160
George K. Waddell, Indiana, Pennsylvania
Gerar Valiant Trojan 271029 (Bull) 50
Lee J. Walker, Rebersburg, Pennsylvania
Nittany Meadows Michael 285473 (Bull)..... 100
W. D. Wenzel, Meyersdale, Pennsylvania
Westmont's Silver Queen 396421... 235
Mark N. Witmer, Dalmatia, Pennsylvania
Nittany Meadows Mattie 626934.. 60
Hope of Nittany Meadows Farms 526524..... 130
Invader's Flossie 449746..... 170
Harry E. Woods, Transfer, Pennsylvania
Fox Point's Snowball 507785..... 210
Nittany Meadows Beau Geste 260450 (Bull)..... 170
Irvin R. Yoder, Belleville, Pennsylvania
Pride Home Dottie 396592..... 70
Pride Home Marie 399872..... 115
Stephen Zook, McVeytown, Pennsylvania
Heifer Calf..... 15

Breeders' Combination

On Saturday, April 20, a few courageous Guernsey enthusiasts braved the cold and rain to attend the Breeders Combination Sale at Trenton, New Jersey. Despite the unfavorable weather conditions, twenty-seven buyers from the six states of New York, Pennsylvania, Maryland, Rhode Island, Ohio and New Jersey purchased sixty-four Guernseys for $11,590, or an average of $181.09 per head.

Miss Elizabeth Douglas, Spuyten Duyvil, New York, represented by Gordon Hall, purchased the top two animals of the sale at a price of $460 and $400. Both of these cows were sired by Hilltop Butterfat Master 228301. The top cow, Aldrich Farm Doris Starlight 531797, was out of a daughter of Lynbrook Silver Cloud 153439, A. R., and the second high cow for the day, Aldrich Farm Georgia 568791, was out of a daughter of Langwater Primate 107127, A. R., a son of Langwater Steadfast 31672, A. R.

Most of the cattle sold will remain in New Jersey. Top buyer at the sale was Forsgate Farms, Jamesburg, New Jersey, who purchased eleven head for $2,290. Other steady buyers included L. B. Wescott, Mulhocaway Farm, Clinton, New Jersey, who purchased five head for $1,195 and J. A. Barlow, Harbourton, New Jersey, who purchased six head for $870. E. C. Riley, Lumberville, Pennsylvania, was the leading out-of-state buyer and he purchased eight head for a total of $1,370.

Top bull of the sale was consigned by Fairlawn Farms, Inc., and was purchased by A. H. Chambers, Maple Lane Farms, Kingston, New York, for $310. This bull, Fairlawn Peerless Dominant 283774, was dropped August 12, 1939. He is sired by Green Meadow Peerless 192437, A. R., and out of Glenburnie Irenette 2d 517889 with 10841.9 pounds of milk and 622.0 pounds of butter fat in class GG.

The sale was unusual in that it offered the new breeder an excellent opportunity to purchase several daughters of one bull. Gippy Plantation offered ten daughters and one granddaughter of Foremost's May King 90308, A. R.; five daughters of Valor's Count 199271, A. R., son of Langwater Valor 79775, A. R., and eight granddaughters of High Point Prince Maxim 104016, A. R., by their two Maxim sires.

The Aldrich Farm consigned the outstanding butter fat sire, Hilltop Butterfat Master 228301, and twenty of his daughters. This was a real opportunity for the breeder interested in going into Butterfats.

Alderney-Brooklawn Dairies consigned a young son of Rockingham Northerner 243819 and four of his young daughters.

Despite adverse weather conditions, which tended to keep one's mind from sale activities and led to thoughts of a fireside chat with your Guernsey friends, the sale moved along rapidly and Harry Pate handled the pedigrees in a snappy manner. Walter Andrews kept the crowd's attention and did his usually fine job of selling. William M. Nulton, Jr., of the New Jersey Guernsey Breeders Association, worked in the ring.

Following is the sale list:

J. A. Barlow, Harbourton, New Jersey
Gippy Utmost's Souvenir 620613...$150
Gippy Foremost's Lina 555950..... 150
Gippy Champion's Adda 620612.... 160
Lady's Bright Beauty 614948..... 125
Goldenrod of Laverock Farm 554398 170
Royal Nella of Gwynllan 578793.... 115
Helen S. Blackwell, Pennington, New Jersey
Gippy Utmost's Dell 620607..... 150
Robert Blackwell, Pennington, New Jersey
Gippy Galahad's Mertie 620621.... 105
A. H. Chambers, Kingston, New York
Fairlawn Peerless Dominant 283774 (Bull)..... 310
George P. Clark, Shannock, Rhode Island
Aldrich Farm Enchantress 573544... 160
Anthony Clemente, Penns Grove, Pennsylvania
Utmost's Gippy Naomi Ruth 437563 240
Gippy Princess Julia 555949..... 155
Brooklawn's Supreme 571209..... 135
Clifford Conover, Hightstown, New Jersey
Gippy Count's Sallie 620614..... 165
Aldrich Farm Ferne 536429..... 240
Elizabeth Douglas, Spuyten Duyvil, New York
Aldrich Farm Doris Starlight 531797 460
Aldrich Farm Georgia 568791..... 400
S. F. Evans, Sewell, New Jersey
May King's Gippy Inez 455378..... 80
Forsgate Farms, Jamesburg, New Jersey
May King's Gippy Gold 449704.... 185
Pedro's Gippy Amabel 437559..... 190
Gippy Princess Deborah 575080.... 200
Gippy Champion's Delight 620609.. 155
Gippy Champion's Mona 538565... 180
Hilltop Butterfat Master 228301 (Bull)..... 290
Aldrich Farm Barbara 584155..... 160
Aldrich Farm Olympia 607236..... 235
Aldrich Farm Ada 568795..... 260
Aldrich Farm Carlotta 570970..... 250
Bryncoed's Irene 535743..... 185
L. Linquist and Sons, Willow Grove, Pennsylvania
May King's Gippy Betty 543257.... 205
Gippy Count's Sylvia 620625..... 80
Gippy Count's Selma 620618..... 115
Gippy Foremost's Honora 620619... 65
R. A. Loeb, Clinton, New Jersey
Aldrich Farm Cherry 618071..... 150
Ezra Milles, Newtown, Pennsylvania
Regal Heritage 276529 (Bull)..... 160
Emil E. Perona, Andover, New Jersey
Aldrich Farm Cora 568796..... 150
Aldrich Farm Butterfly 568798..... 135
Elmer J. Riehl, Leetonia, Ohio
Fairlawn Dean 274661 (Bull)..... 205
E. C. Riley, Lumberville, Pennsylvania
Gippy Utmost's Charm 548017..... 175
Gippy Count's Gail 620624..... 110
Gippy Count's Donnie 620610..... 180
Aldrich Farm Geraldine 549921..... 180
Aldrich Farm Perfection 589006..... 150
Aldrich Farm Sparkler 568790..... 225
Gold Spritely of Gwynllan 578786.. 125
Count's Gippy Liza 464077..... 225

Some of the Tops!

Flying Horse Patience 547471, that topped Louis Merryman's Semiannual Sale, being purchased by Cottonade Farm, Fayetteville, North Carolina, for $450.

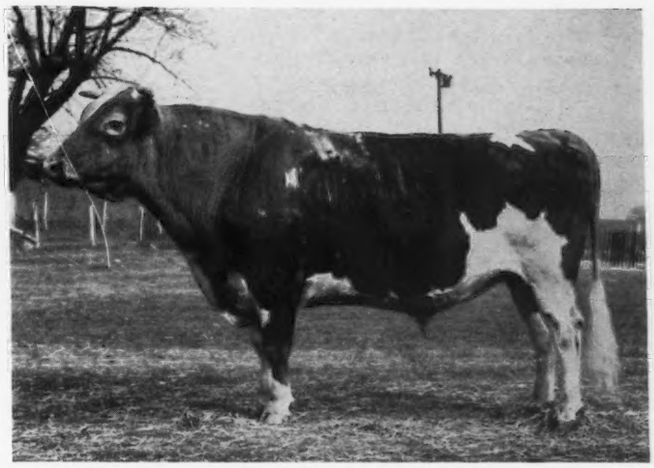

Bright Lad's Yeoman 223295, top of the Nittany Meadows Dispersal, going to Henry W. Leeds, Westville, New Jersey, for $1,500.

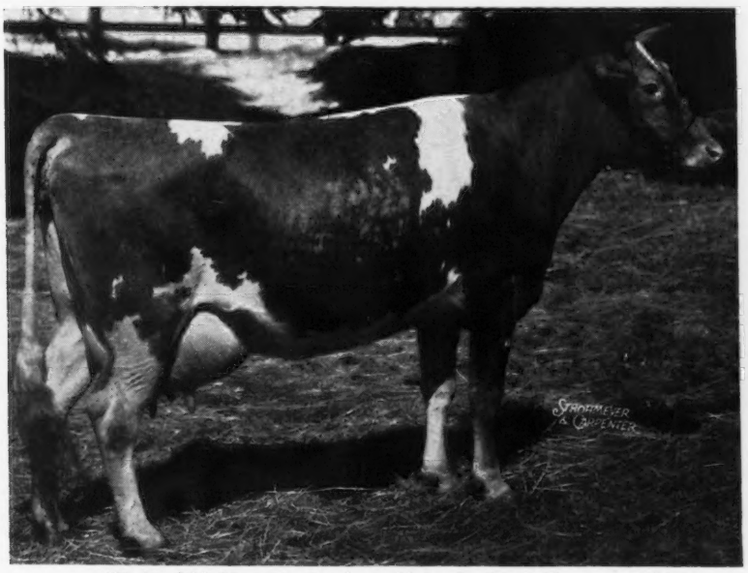

Wethersfield Rita 540151 that sold in the Louis Merryman's Semiannual Sale to R. M. Giesy, Jr., Columbus, Ohio, for $310.

Langwater Redemptor 218401, top of the Lea Farm Dispersal, being purchased by Howard H. Colby, Romeo, Michigan, for $1,300.

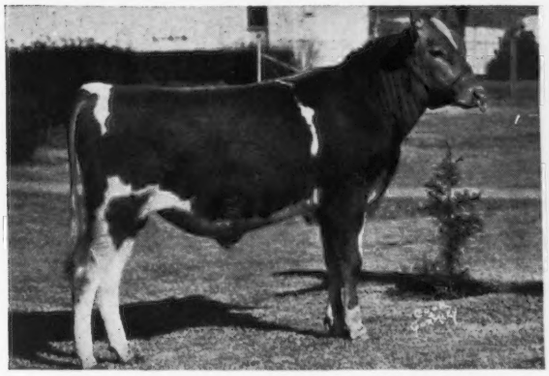

Meadow Lodge Rex's Patrician 259388, second high animal in the Nittany Meadows Dispersal. "Patrician" was purchased by Donnell Marshall, Pottstown, Pennsylvania, for $500.

Langwater Meadow Lass 424730, second high animal in the Lea Farm Dispersal. She was purchased by M. J. Boyle, Mundelein, Illinois, for $1,150.

O. L. Roberts, Kirkwood, Pennsylvania
May King's Gippy Ada 403524..... 165
May King's Gippy Geraldine 466072 150
Gippy Galahad's Naomi 555951.... 175
Harry B. Shenk, Elverson, Pennsylvania
Brooklawn's Northerner 273964 (Bull) 100
H. Arnold Smith, Norristown, Pennsylvania
Commander's Independence 619903. 100
S. H. Tendler, Chestnut Hill, Pennsylvania
Brooklawn's Ultra Lassie 3d 597191.. 130
Charles Wagner, Mt. Bethel, New Jersey
Aldrich Farm Carnation 536431..... 200
L. B. Wescott, Clinton, New Jersey
Aldrich Farm Fawn 536433..... 350
Aldrich Farm Sybella 591046..... 150
Aldrich Farm Maid 536432..... 250
Aldrich Farm Evelyn 568794..... 195
Aldrich Farm Nepeta 584158..... 250
Marshall Wilson, Bel Air, Maryland
Brooklawn's Marie Rose 604498.... 110
Brooklawn's Fantine 3d 603430..... 100
Elias Wolfe, Dresherville, Pennsylvania
Gippy Galahad's Beckie 620611.... 150
John D. Worthington, Bel Air, Maryland
Gippy Princess Butternut 598331... 260
John H. Yoder, Elverson, Pennsylvania
Brooklawn Fanciful 587364..... 190
B. Zartz and Sons, Hightstown, New Jersey
Wasteland Dian 377883..... 170

Lea Farm

THE Lea Farm Dispersal, held at the old Bournedale Farm, Millerton, New York, April 27, resulted in eighty head selling for a total of $18,775, or an average of $234.66.

Mrs. Ethel Peck Earling, the owner of the herd, suffered a loss by fire of a barn, dairy, tool shed and practically all farm equipment at Lea Farm, Salisbury, Connecticut, some three months prior to the sale. Fortunately, the cattle were rescued and moved to Bournedale where the herd was dispersed.

Langwater Redemptor 218401 proved to be the top of the sale being purchased by Howard H. Colby, Romeo, Michigan, for $1,300. "Redemptor" is a son of Langwater Pharos 197467, A. R., and out of Langwater Moonflower 327081.

Langwater Meadow Lass 424730 was second high animal in the sale being purchased by M. J. Boyle, Mundelein, Illinois, for $1,150. "Lass" was sired by Langwater Merrymaker 166128, A. R., and out of Langwater Meadow Rue 307374. Mr. Boyle was the high purchaser securing four head for a total of $2,300.

Another animal to bring over $1,000 was Langwater Wendy 2d 439647 that was purchased by George N. Jeppson, Worcester, Massachusetts, for $1,100. She was a daughter of Langwater Pharaoh 98719, A. R.

As the herd had only been in existence a few years, most of the animals offered were of other breeding than the Lea Farm. However, many young things were in the offering as twenty-nine out of the eighty head were yearlings or under.

E. S. Burke, Woodbury, Connecticut, was the second high purchaser securing eight head for $1,505, followed by Mumford Dairies, Inc., Salem, Connecticut, that purchased ten head for $1,185, and John W. Donaldson, Millbrook, New York, that purchased five head for $1,100.

The thirty-four buyers came from the states of Connecticut, Illinois, Maine, Massachusetts, Michigan and New York.

The sale was under the management of Dunn and Harwood, Schoharie, New York, and Cordaville, Massachusetts, with E. M. Granger, Jr., as the auctioneer and Paul Collier of Schoharie, running the slips.

Following is the sale list:

A. H. Amidon, Abington, Connecticut
Schaaffield Jenny 525709..... $250
Lea Lady Rexfield..... 150
Lea Lady Cherie..... 65
Lea Lady Louise 590966..... 60
Owen Beaulieu, Skowhegan, Maine
Green Meads Queen Opal 486085 160
Beechford's Princess Pat 495068... 400
Starbuoy's Highmarshalla 505485 425
M. J. Boyle, Mundelein, Illinois
Langwater Meadow Lass 424730.. 1,150
Green Meads Queen Flirt 553481.. 300
Chedco Joanne 465444..... 610
Lea Lady Uppity..... 240
E. S. Burke, Woodbury, Connecticut
Schaaffield Juno 525708..... 300
Lea Lady Julia..... 110
Golden Pancy 496615..... 210
Dolly's Daisy of M. H. 434027... 240
Lea Lady Starfull..... 190
Bull Calf..... 25
Elm Tree Natalie 463096..... 220
New Kent Jennie 463508..... 210
Howard H. Colby, Romeo, Michigan
Langwater Redemptor 218401 (Bull)..... 1,300
W. G. Crocker, Towners, New York
Buttercup's Balsam 496617..... 170
Ramee's Fairflax of Green Valley 548045..... 210
Ralph Del Molino, Great Barrington, Massachusetts
Lea Lord Milstead (Bull)..... 95
John W. Donaldson, Millbrook, New York
Chedco Charming 455743..... 110
Douglaston Lady Olivia 462394.. 325
Grassland Boelia 463639..... 335
Merry Maker's Jenny 467296..... 150
Lea Lady Starhigh..... 180
L. J. Drake, Plano, Illinois
Chedco Elena 514365..... 160
H. P. Faulkner, Wingdale, New York
Meadow Croft Lady Betty 417476. 210
Blue Boy's Pride of Brookside 447457..... 210
Heartsease Butterfat Rose 465858. 180
Foremost Guernsey Association, Inc., Hopewell Junction, New York
Lea Lady Cornelia..... 150
Greymoor Farm Dairy, Harrison, New York
Starbuoy's Butter Girl 505481.... 400
David R. Harper, Leominster, Massachusetts
Merry Maker's Donalda 478227.. 340
George N. Jeppson, Worcester, Massachusetts
Langwater Wendy 2d 439647..... 1,100
George W. Klinger, Cornwallville, New York
Green Meads Queen Eileen 553477 310
Lyman Farm, Middlefield, Connecticut
Langwater Colleen 2d 373695.... 310
F. W. McCann, Bridgewater, Connecticut
Brooklands Lady Molly 448391... 500
Clarence Marsh, Canandaigua, New York
Supreme's Neila 506994..... 150
Robert G. Martin, Wingdale, New York
Waldorf Cara Nome 411589..... 185
Edwin H. Morris, Lakeville, Connecticut
Green Meads Queen Maura 606959..... 350
Lea Lady Charm 602976..... 230
Lea Lady in Waiting..... 160
Lea Lady Lena..... 70
Mumford Dairies, Inc., Salem, Connecticut
Lea Lady Prinpat..... 130
Lea Lady Marion..... 110
Lea Lady Bonniebelle..... 75
Lea Lady Lulu..... 120
Lea Lady Elizabeth..... 135
Lea Lady Valentine's Polly..... 175
Lea Lady Lucy..... 110
Lea Lady Idol..... 130
Lea Lady Frissie..... 120
Lea Lady Gypsy..... 80
Sheldon B. Ogden, Walton, New York
Lea Lady Merrio..... 50
William Church Osborne, Garrison, New York
Mount Hope Uphroe 393468..... 400

May of The Uplands 396389..... 260
Frank E. Parker, Spencer, Massachusetts
Portia of Primrose 431622..... 185
Pride's Nina of Spring Brook 513981..... 145
Jewell's Bella Bess 546399..... 150
Durant W. Pask, South Salem, New York
Claremore Goldie 520123..... 350
Meadow Croft Susanna 480241... 210
Woodside Hazeltina 2d's Ultra 452682..... 310
George D. Pratt, Jr., New Milford, Connecticut
Foremost Meg 506977..... 275
Meadow Croft Trixie's Bonny 417475..... 240
Merry Maker's Sara 441118..... 160
Merry Maker's Christine 441117.. 140
Lea Lady Agnes..... 150
George Rowland, Brookfield, Massachusetts
Lea Lady Melcia..... 70
Lea Lady Susie..... 70
Roger V. Seacord, Greenwich, New York
Lea Lady Lovely..... 185
Woodard Shaw, Gloversville, New York
Green Meads Queen Dahlia 449473..... 275
William M. Taylor, Albany, New York
Lea Lady Lily 130
K. J. Thomas, Calais, Maine
Lea Lord Esquire (Bull)..... 80
Herman R. Weingart, Torrington, Connecticut
Steele's Hill Marcia 367735..... 75
F. N. Weingart, Torrington, Connecticut
Lea Lady Minnie..... 85
Lea Lady Elsie..... 155
Lea Lady Fair..... 135
Earl S. Williams, North Chatham, New York
Lea Lady Nimrod 573181..... 100

Haven Hill

On Monday, April 29, Louis McL. Merryman of the Herrick-Merryman Sales Company, dispersed eighty-seven head of Haven Hill Farms Guernseys at Rochester, New Hampshire, for $16,075.00, an average of $184.77 per head. The Haven Hill herd was founded in 1929 by William H. Champlin and was built around several Steele Hill cows including the very good brood cow, Steele's Hill Lucille 274369, the dam of the herd sire, Honour of Haven Hill 178119, A. R. In later years, two Rockingham bulls were introduced into the breeding program to bring in Langwater Holliston blood and further intensify the France-May Rose strain being followed in this herd.

The sale was well attended with over 500 Guernsey enthusiasts on hand. Buyers came from New Hampshire, Rhode Island, Massachusetts, New York, New Jersey, Vermont, Maine and Ohio. Forty-seven of the eighty-seven head sold went out of the state.

Top purchaser at the sale was R. M. Giesy, Jr., Columbus, Ohio, who purchased ten head for a total of $3,030. Among Mr. Giesy's purchases was the grand champion cow at the 1937, 1938, 1939 Rochester Fair. This cow, Olive's Pride of Haven Hill 457485, A. R., topped the sale at $675. Mr. Giesy also purchased her daughter, Supreme's Olive of Haven Hill 532379, for $400.

Second high purchaser for the day was J. M. McDonald, Cortland, New York, who purchased four head for $1,600. Among Mr. McDonald's purchases were Olirose of Haven Hill 486191 at $500 and Advancer's Sadie of Haven Hill 506065 at $425, second and third high cows in the sale.

Other consistent bidders and purchasers were Charles P. Hayward, Milford, New Hampshire who purchased five head for $1,010; A. Jolicour, Bedford, New Hampshire, seven head for $1,015; Guimond Farms, Tiverton, Rhode Island, six head for $1,150, and Gulf Hill Dairies, Inc., South Dartmouth, Massachusetts, three head for $775.

Because of the unusually large crowd, the sale was a difficult one to handle and both Louis McL. Merryman and E. M. Granger, Jr., are to be complimented on the splendid manner in which they kept things moving. During the first hour of the sale, exactly thirty-two cattle had passed through the ring and changed hands.

Following is the sale list:

A. C. Alfred, Essex Junction, Vermont
Ultra's Sadie Ann of Haven Hill 569162..... $145
Advancer's Bell of Haven Hill 531627..... 150
Supreme's Petunia of Haven Hill 551937..... 180
Leader's Olive of Haven Hill 569160..... 160
W. R. Ayer, Augusta, Maine
Petunia of Haven Hill 480659.... 170
Wallace Batchelder, Hampton Falls, New Hampshire.....
Dawn of Haven Hill 277416 (Bull) 110
M. H. Beal, Dover, Maine
Brightness Again of Haven Hill 482221..... 170
Lucille of Haven Hill Farms 393768 180
S. Bruce Black, East Pepperell, Massachusetts
Sally's Pearl of Haven Hill 480218 . 170
Sally's Rose of Haven Hill 486914 . 200
James Blackwood, East Wakefield, New Hampshire
Pedro of Haven Hill 277314 (Bull). 65
Hubert A. Bowie, Lisbon, Maine
Ultra's Buttercup of Haven Hill 612140..... 105
Harry Carlsen, Mendon, Vermont
Supreme's Flower of Haven Hill 535373..... 170
Wilford L. Clark, Dover, New Hampshire
Bull Calf..... 20
Steele's Hill Jewell 243034..... 80
Joseph Cohen, Portsmouth, New Hampshire
Advancer of Haven Hill 230704 (Bull)..... 125
Milo E. Cotton, Dover, New Hampshire
Royal's Flower of Haven Hill 618208..... 60
R. P. Drew, Farmington, New Hampshire
Ultra's Jean of Haven Hill 545382.... 220
Ferdinand of Haven Hill 271856 (Bull)..... 100
Arthur Drummond, Waterville, Maine
Advancer's Lily of Haven Hill 514889 145
Walter Evans, East Kingston, New Hampshire
Ultra's Lily of Haven Hill 551938.... 175
Eunice's Orchid of Haven Hill 486189 305
Honour's Gem of Haven Hill 506064. 260
F. W. Falconer, Fremont, New Hampshire
Ultra's Renown of Haven Hill 280253 (Bull)..... 75
Herbert Fowler, Rochester, New Hampshire
Captain of Haven Hill 282662 (Bull). 55
R. M. Giesy, Jr., Columbus, Ohio
Advancer's Cupid of Haven Hill 532378..... 275
Jeanetti of Haven Hill 486188.... 300
Jeanette's Rose of Haven Hill 460296..... 250
Eunice's Jewel of Haven Hill 460295..... 300
Advancer's Jewell of Haven Hill 504327..... 310
Ultra's Jewel of Haven Hill 578051. 185
Advancer's Star of Haven Hill 530305..... 235
Ultra's Petunia of Haven Hill 585217..... 100
Olive's Pride of Haven Hill 457485. 675
Supreme's Olive of Haven Hill 532379..... 400
Edwin Gruby, Belfast, Maine
Ultra's Frances of Haven Hill 614300 85
Ultra's Electra of Haven Hill 614299 110

Gulf Hill Dairies, Inc., South Dartmouth, Massachusetts
Supreme's Dottie of Haven Hill 543976 225
Honour's Christine of Haven Hill 530301 250
Advancer's Pride of Haven Hill 501069 300

Guimond Farms, Tiverton, Rhode Island
Ultra's Perfection of H. H. 276689 (Bull) 75
Advancer's Brita of Haven Hill 531625 135
Advancer's Daisy of Haven Hill 488494 275
Sally's Star of Haven Hill 458094 .. 195
Ultra's Olirose of Haven Hill 569163 180
Fannie of Haven Hill 487567 290

Charles P. Hayward, Milford, New Hampshire
Rockingham Ultra Noble 241950 (Bull) 185
Elsie's Delight of Haven Hill 383756 190
Bright Blossom of Haven Hill 458097 225
Ultra's Blossom of Haven Hill 547170 210
Lucilla of Haven Hill 486495 200

H. E. Hebbard, Freedom, New Hampshire
Ultra's Blossom of Haven Hill 606396 110
Ultra's Maggie Lou of Haven Hill 585216 175

Mrs. O. J. Helms, Randolph, New York
Ultra's Lilac of Haven Hill 597184 . 125
Echo's Fair Lady of Haven Hill 607520 170

A. K. Hillman, Suncook, New Hampshire
Peacemaker of Haven Hill 282547 (Bull) 65

Walter Hitchcock, Saxtons River, Vermont
Ultra's Luella of Haven Hill 604297 85

Thomas A. Hope, Henniker, New Hampshire
Knight of Haven Hill 277069 (Bull) 85

A. J. Howe, Shrewsbury, Massachusetts
Governor of Haven Hill 280504 (Bull) 60

A. Jolicour, Bedford, New Hampshire
Advancer's Royal of Haven Hill 260296 (Bull) 115
Adventurer's Lydia of Haven Hill 585215 90
Leader's Orchid of Haven Hill 551939 190
Supreme's Choisie of Haven Hill 562552 200
Supreme's Pearl of Haven Hill 565034 110
Ultra's Sally of Haven Hill 555259 . 185
Ultra's Choisie of Haven Hill 591690 125

T. P. Lindsay, Southboro, Massachusetts
Ultra's Melody of Haven Hill 617850 130

E. Olson Luter, Dunstable, Massachusetts
Heifer Calf 60

James F. Malley, Tamworth, New Hampshire
Royal's Dora of Haven Hill 617849 65
Ultra's Lu of Haven Hill 611728 ... 90
Ultra's Gardenia of Haven Hill 617848 160

J. M. McDonald, Cortland, New York
Advancer's Sadie of Haven Hill 506065 425
Sadie Ann of Haven Hill 488493 ... 300
Olirose of Haven Hill 486191 500
Advancer's Queen of Haven Hill 499442 375

Mrs. J. L. McNeil, Washington, New Hampshire
Advancer's Lu of Haven Hill 531624 150
Maggie Lou of Haven Hill 485870 . 325

R. H. Morris, Dover, New Hampshire
Sally's Bell of Haven Hill 483765 .. 155

W. H. Norton, Andover, New Hampshire
Honour's Aline of Haven Hill 506063 300

Alvin Radulski, Salem Center, New Hampshire
Advocator of Haven Hill 278205 (Bull) 95

Annabel C. Secombe, Milford, New Hampshire
Choisie of Haven Hill 485869 180

J. Vernon Tarleton, Groveland, Massachusetts
Ultra's Lu Ann of Haven Hill 545381 180
Tunia of Haven Hill 487566 220

Walker Gordon Laboratories, Plainsboro, New Jersey
Starlight of Haven Hill 487565 250

Charles H. Watts, Newark, New Hampshire
Ultra's Eunice of Haven Hill 569161 310

George D. Webb, Marlboro, New Hampshire
Ultra Select of Haven Hill 277417 (Bull) 60

Frederick Winthrop, Ipswich, Massachusetts
Ultra's Lydia of Haven Hill 604298 . 100

Jo-Mar

THE fourth Jo-Mar sale was held at Salina, Kansas, April 9, when thirty-nine head averaged $104.87. Thirty-five females averaged $107.14. The four bulls only averaged $83.75. Twenty-seven of the thirty-five females were under milking age. When this is considered, the sale was highly satisfactory.

The sale was attended by 200 people, mostly from Kansas, Nebraska, and Oklahoma, whose farming conditions have been very tough. Twenty-six different buyers from these three states set these prices.

Robert Lee Kilpatrick, Hunter, Oklahoma, was there with his father and the Smith-Hughes Agricultural teacher and took two club heifers back at ninety dollars and $152.50. George and Francis Goin, Wymore, Nebraska, former club boys, took a pair of Nebraska bred heifer calves, three-quarter sisters. All the others stayed in Kansas, most of them in the territory around Salina and Wichita and in Southwestern Kansas generally.

Dr. L. G. Jaeger, Hillsboro, Kansas, currently the president of the Central Kansas Guernsey Breeders Association, was the leading buyer, purchasing three head for $505.00, including the two top animals. The top was a May 10, 1939, calf by Corium Slogan's Superb 236228 that Pat Chestnut had picked as the most likely show prospect in the sale. The second high animal sold for $180.00 and was sired by the same bull and out of a dam with 401 pounds of butter fat in class AA and due to calve in July to the service of Meadow Lodge Rex's Reveler 254345. Mr. Dillard had practically everything in the sale bred to this bull.

Mention should be made of the Brown family of Elbert, Glenn, Willie and Orville, Hoxie, Kansas, who took one apiece at from $67.50 to $127.50.

Mr. Dillard read his own pedigrees from the box and tried to give the buyers all the facts. Colonel Boyd Newcomb, Wichita, did his usual very satisfying job as auctioneer assisted in the ring by Colonel Charles W. Cole, Wellington, and by E. E. Germain, Hutchinson. Pat Chestnut had been at the farm for about three weeks and presented the cattle in the ring in nice shape.

Following is the sale list:

John B. Becker, Jr., Clearwater, Kansas
Jo-Mar Slogan's Lucy $135.00

George Bowser, Hutchinson, Kansas
Jo-Mar Toreador's Acrobat (Bull) 80.00

Elbert Brown, Hoxie, Kansas
Cooper's Bigard 278900 (Bull) ... 70.00

Glenn Brown, Hoxie, Kansas
Golden Glow Lillymaid 598185 .. 127.50

Willie W. Brown, Hoxie, Kansas
Wrendot of Woodland Park 303643 ..... 67.50

Orville Brown, Hoxie, Kansas
Doris of Beachy Farm 594738 ... 90.00

George Comardy, Kingman, Kansas
Jo-Mar Slogan's Sue 620564 ..... 127.50
Jo-Mar Slogan's Sylvina 175.00

Fortune's Primrose of Overlook 583459 ..... 170.00
E. A. Dawdy, Salina, Kansas
Jo-Mar Governor's Wren 77.50
Melvin Devilbiss, Salina, Kansas
Jo-Mar Slogan's Jane 67.50
Jo-Mar Slogan's Jean 50.00
James M. Dutton, Esborn, Kansas
Jo-Mar Noble's Mayflower 82.50
Jo-Mar Governor's Soldier (Bull) 100.00
Robert R. Elder, Troy, Kansas
Jo-Mar Creator's Rosette 57.50
George and Francis Goin, Wymore, Nebraska
Jo-Mar Creator's Pet 70.00
Jo-Mar Creator's Velvet 62.50
Dr. L. G. Jaeger, Hillsboro, Kansas
Jo-Mar Slogan's Althea 200.00
Golden Glow Aster's Dawn 598183 ..... 125.00
Jo-Mar Slogan's Marthena 180.00
Robert Lee Kilpatrick, Hunter, Oklahoma
Jo-Mar Slogan's Hazel 90.00
Jo-Mar Bonita 152.50
George F. Letsch, Bunker Hill, Kansas
Jo-Mar Fortune's Rosalie 177.50
Jo-Mar Noble's Daisy Queen 85.00
Corrinne's Mary Rita 606507 .... 150.00
Chester G. Moors, McPherson, Kansas
Valeda of Beachy Farm 600107 ... 80.00
Otto Musel, Irving, Kansas
Jo-Mar Governor's Gallant (Bull) 45.00
George H. Nieman, Marysville, Kansas
Jo-Mar Toreador's Frivolous 175.00
Roy Ott, Wichita, Kansas
Jo-Mar Snowflake 623363 ..... 55.00
B. F. Priddy, Wichita, Kansas
Cooper's Artichoke 402090 ..... 117.50
Dimple's Lady of Guernsey Mead 354586 ..... 115.00
August Ruhnke, Jr., Troy, Kansas
Monarch's Mignonette 404223 .. 77.50
George W. Schuetz, Horton, Kansas
Sun Farms Pan Dell's Estell 576528 ..... 117.50
M. D. Stanley, Hope, Kansas
Jo-Mar Augusta 80.00
William Vandehoff, Wichita, Kansas
Overlook's Golden Gleam 542722 ..... 105.00
Jo-Mar Governor's Sailor (Bull). 110.00
G. F. Wodren, Inman, Kansas
Jo-Mar Primrose 72.50
Frank Yost, Salina, Kansas
Jo-Mar Emily 92.50
Jo-Mar Paulette 623362 ..... 77.50

Connecticut

With an average of $146.67 for twenty-seven head, the Connecticut State Sale averaged higher than any state sale since 1935. The quality of consignments was superior to former years. All but four of the females were from dams with records or from dams on test. The five bulls were from dams with records averaging 589 pounds of butter fat.

This was truly a Connecticut Sale as twenty-three of the twenty-seven head went to Nutmeg buyers. The University of Connecticut purchased the top bull, Hilltop Butterfat Dauntless 281879, consigned by Hilltop Farm, Suffield, for $200. Gulf Hill Dairies, South Dartmouth, Massachusetts, purchased the entire consignment of three head from the University of Connecticut which included the high cow, Surprise Sagacious Storrs 457857 for $265. L. B. Wescott, Clinton, New Jersey, the other out-of-state buyer, selected Hilltop Butterfat Hilda 610575, a heifer calf born July 30, 1939, at $175. This heifer is out of a cow which Mr. Wescott now has on test.

The sale committee consisted of: Donald W. Gates, Harold L. Strickland, Will Roberts, A. Benj. Webster and Robert E. Johnson.

E. M. Granger, Jr., Thompsonville, was the auctioneer.

Following is the sale list:

Harry Costello, Simsbury, Connecticut
Riceland Fuchsia 622932 ..... $105
Eastern States Farmers' Exchange, Springfield, Massachusetts
Pharos Farm Anna Bell 609149 195
Gulf Hill Dairy, Inc., South Dartmouth, Massachusetts
Becky Brocade Storrs 430425 225
Climax Caprice Storrs 430426 200
Surprise Sagacious Storrs 457857 .. 265
William Hooper, Harwinton, Connecticut
Hilltop Butterfat Rosie 574519 ... 210
Homeland Brilliance 617063 85
Arethusa Graceful 85
C. N. Kimdsen, North Haven, Connecticut
Holly's Orphan Annie 625197 105
Pharos Butterfat Bess 618426 165
Lyman Farm, Middlefield, Connecticut
Holly Farm Governor's Dimple 376155 160
Pharos Butterfat Evangeline 618426 110
Heifer Calf 70
Alexander Maitland, Thompson, Connecticut
Maple Curve Etta 563613 155
Mumford Dairies, Salem, Connecticut
Riceland's Golden Daisy 80
Biscoe Heartsease's Lois 547385 .. 135
Biscoe Heartsease's Sinaia 558077 ... 150
Roger H. Osborne, Warehouse Point, Connecticut
Holly Farm Genious 284921 (Bull). 110
Earl M. Palmer, Norwich, Connecticut
Minabel of Normandry 554797 145
Pizarko Brothers, Norwichtown, Connecticut
Holly Farm Mimmie 406366 150
Louis Riskin, Wallingford, Connecticut
Bull 95
Leon H. Tiffany, Old Lyme, Connecticut
Fairview Quinmore 278099 (Bull) .. 125
University of Connecticut, Storrs, Connecticut
Hilltop Butterfat Dauntless 281879 (Bull) 200
Arthur C. Unsworth, Canton Center, Connecticut
Fairview Maid Madge 603931 170
L. B. Wescott, Clinton, New Jersey
Hilltop Butterfat Hilda 610575 175
W. N. White, Wilton, Connecticut
Webotuck Twila 520067 240
Ray E. Wing, Putnam, Connecticut
Pharos Laughter's Standard 281926 (Bull) 50

Ohio Calf Sale

The first Guernsey promotional calf sale conducted by the Ohio Guernsey Breeders Association at the State Fair Grounds, Columbus, on March 23, was attended by over 300 people. Thirty-nine calves and eight yearling heifers sold for an average of $91.28. Calves were selected from Bang's Accredited Ohio herds where Advanced Register testing or Dairy Herd Improvement Association testing was being followed. Calves were selected that would be suitable for 4-H or Vocational Agriculture projects and thirty of the forty-seven sold went for this purpose. It was interesting to watch the youngsters bid on the animals.

The highest priced heifer of the sale went to a Holmes County 4-H club member, Leonard Schnell of Millersburg. This heifer, Raemelton Corking Hoxie 596235, a fifteen-month-old daughter of Raemelton Royal Corking 244893, was purchased by Mr. Schnell for $275, while twenty-one of the calves and heifers sold for ninety dollars or above.

Credit for the successful sale goes to the sale committee, Otto Kline, Paul Schepflin, Larry Bartlett, and Gail Heifner. Walter F. Andrews and Edward Geyer were the auctioneers.

Following is the sale list:

F. C. Amos, Columbus, Ohio
Lady Bell of Crane Pond 619590 $80.00
G. L. Bair, Celina, Ohio
Woodvale Helma 619928..... 90.00
J. W. Barker, Newark, Ohio
Chestnut Ridge Sophia's Della 623047..... 77.50
Maplewood Bacchus Pearl 622185..... 80.00
R. H. Barnard, Sylvania, Ohio
Rose of Halfred Farms 620192.. 115.00
Admiral's Modesty 620193..... 137.50
Fred Bishop, Tiffin, Ohio
Olentangy's Nana 483034..... 97.50
Robert Bradfield, West Jefferson, Ohio
Fireside Royal Laura 621140..... 105.00
I. G. Clark, Columbus, Ohio
Welcome-In Merrybelle 615177. 100.00
William Coppley, Akron, Ohio
Welcome-In Velvet 622161..... 150.00
Wilema's Doris 620720..... 100.00
Hower Cosler, Xenia, Ohio
Knight's Gladys of Logan 612557 90.00
Percy Crunkilton, Jr., Butler, Ohio
Valor's Lady of Grove Farm 620038..... 72.50
Charles D. Curry, Nova, Ohio
Badoja Chloe 620854..... 70.00
De Muth and Magers, Tiffin, Ohio
Royal Joanna of Winding Brook 62.50
C. R. Dockum, Hamilton, Ohio
Advocate's Star 620676..... 90.00
Arthur Fisher, Hilliards, Ohio
Villa-Way Police's Lola..... 80.00
C. J. Fry, Old Fort, Ohio
Sugar Grove's Mary Lee 620483 80.00
Woodvale Hawthorne 619929.. 75.00
Ray B. Funk, Logan, Ohio
Knight's M I of Logan 612558.. 42.50
Woodvale Monogram 580019.. 95.00
James Good, Bellevue, Ohio
Tanner's Rosebud 622901..... 47.50
Edward C. Haaf, Westerville, Ohio
Chestnut Ridge Belle's Mayme 623046..... 100.00
Sugar Grove's Bertha 620482.... 112.50
Kenneth H. and Adelaide Harger, Bowling Green, Ohio
Villa-Way Christina 624517.... 95.00
William G. Johnson and E. W. Burke, Mt. Vernon, Ohio
Comfort R. Pet's Polly 621996.. 62.50
Betty of Spreading Elm 620783. 60.00
A. R. Johnston, Cincinnati, Ohio
Sunnysage Loretta 621699..... 60.00
Holdridge Cleo 594365..... 132.50
Guerndot Lika Rilma 624518... 100.00
Carol of Spreading Elm 620784. 80.00
Charles A. Klingenberg, Athens, Ohio
Woodvale Winnie Lou 619930.. 70.00
Alice Marie Lyons, Alexandria, Ohio
Comfort-R. Pansy's Pride 624766 80.00
Betty Gail Lyons, Alexandria, Ohio
Hermitcroft Daybreak 619640.. 77.50
Nancy Jean Lyons, Alexandria, Ohio
Belle Vernon Pretor Eleanor 619056..... 75.00
Minnick and Vincent, Derby, Ohio
Mayflower's Allice's Dot 619300 60.00
Verna Musgrave, Wharton, Ohio
King's Joyce of Belmont 611524 100.00
Walter Parker, Galloway, Ohio
Bonnie Lea Royal Betta 619318. 92.50
Martin Poeschet, Hilliards, Ohio
Pilgrim's Rose 624519..... 97.50
Raymond Russell, Urbana, Ohio
Maradea Janet 624516..... 75.00
Leonard Schnell, Millersburg, Ohio
Raemelton Corking Hoxie 596235 275.00
Eugene Senn, Attica, Ohio
Knight's Sunnyside of Logan 612559..... 82.50
Eldon E. Sigrist, West Salem, Ohio
Greenwood Lassette 619705.... 55.00
Erle Taylor, Orient, Ohio
King's Janis of Belmont 611525 150.00
Willis Wiehe, St. Marys, Ohio
Maradea Judy 624520..... 60.00
Carl E. Wright, Urbana, Ohio
Belle Vernon Gay Modiste 619055..... 100.00
Belle Vernon Gay Miranda 619054. 100.00

Stimmel

MODEL HAZEL OF GAZELLE 498233, a five-year-old cow, was the top animal at the W. G. Stimmel Dispersal at Hartville, Ohio, on April 12. This cow was a granddaughter of Valor's Peerless 162144 and out of a daughter of Coventry Model May King 97473. H. J. Laubacher, Canton, paid $185 for this consignment from the D. T. Bishop herd at Hartville. W. A. Farriss, South Akron, secured nine head at an average price of $111, and E. A. Catchpole, Warren, purchased eight head.

The top bull of the sale was the consignment of Dr. C. H. Case, Akron. This bull, Trader's Lass' King 273751, a son of Maple Lane Hansen's King 209391, was purchased by A. J. Roof, Hudson, for $100. H. J. Laubacher, Canton, and A. J. Roof, Hudson, both purchased their first registered Guernseys at this sale. The forty-five head sold averaged $75.22, and included consignments from six other herds.

The sale was managed by the Ohio Guernsey Breeders Association with Walter F. Andrews as auctioneer.

Following is the sale list:

D. T. Bishop, Hartville, Ohio
Senator's Princess A. of Gazelle 233846.....$55.00
Earl Brooks, Beloit, Ohio
King's Bessie of Pinehill..... 25.00
B. H. Burns, East Canton, Ohio
Bull Calf..... 15.00
Pauline of Locust Meadow Farm 450838..... 70.00
E. A. Catchpole, Warren, Ohio
Edinham's Commander (Bull).... 80.00
Bell Farms Primrose 398996.....105.00
Chloe's Golden Elsie..... 22.50
Ruth's Golden Pearl..... 85.00
Rose's Pauline of Pinehill 600299. 72.50
Model Mary of Gazelle 568697... 92.50
Daisy's Martha May 574509..... 65.00
Primrose's Pride May 622971..... 50.00
Glenn Dickman, Navarre, Ohio
Richel's Betsey Louise 566022....112.50
W. A. Farriss, South Akron, Ohio
King's Hazel of Pine Hill 594268. 85.00
Gypsy Queen of Lone Oak 389949.....132.50
Queen Ann of Lone Oak 408979. 120.00
Pauline's Cherub Beauty 427970..100.00
Rose's Pauline of Locust Ridge 368031.....115.00
Rose's Betty Ann of Pinehill 477015.....125.00
Susie's May Flossy 523246.....135.00
King's Queen Marie of Pinehill 478920..... 87.50
Susie's May Mary 591353.....100.00
R. D. George, Alliance, Ohio
Heifer Calf..... 12.50
Sam Hutmacher, Sebring, Ohio
Rose's Charlene of Pinehill 600300 50.00
Bonnie's Wilda 617921..... 45.00
Bonnie's Wilma 617920..... 45.00
W. H. Kamerer, Hartville, Ohio
Excel Model May Aggie.....125.00
Flossy's Golden Dutchess..... 75.00
C. A. Keller, Columbia Station, Ohio
King's Daisy of Pine Hill..... 35.00
Mary's Golden Lotta..... 65.00
H. J. Laubacher, Canton, Ohio
Babbie's Ruth Murne A. 433870..125.00
Model Hazel of Gazelle 498233...185.00
Stanley Provost, Navarre, Ohio
Mag's Golden Faye..... 25.00
King's Bonnie of Maple Heights 411600.....115.00
A. J. Roof, Hudson, Ohio
Trader's Lass' King 273751 (Bull).....100.00
Flossy's May Cloe..... 57.50
Prince's Future May..... 65.00
Prince's May Gerty 539413.....100.00
Donald C. Sickafoose, Magnolia, Ohio
Rose's Dorene of Pinehill..... 30.00
Dale Sours, Clinton, Ohio
Heifer Calf..... 25.00
D. J. Stayer, Greentown, Ohio
Heifer Calf..... 15.00
Heifer Calf..... 25.00
R. M. Stayer, Greensburg, Ohio
Richel's Raider's Murne A. of Gazelle 250244..... 55.00
Cliff C. Stokes, Fremont, Ohio
Dorothy of Locust Meadow Farm 451460..... 75.00
J. G. Stoller, Akron, Ohio
Susie's May Goldie 539414..... 85.00

Eastern Ohio

FORTY registered Guernseys and three unregistered calves were sold at the Eastern Ohio Guernsey Sale sponsored by the Columbiana-Mahoning Guernsey Breeders Association at Canfield, Ohio, April 18. The consignments brought an average of $115.42 that included the three calves selling for a total of thirty-three dollars. The forty animals sold for an average of $123, or three dollars above the 1939 average.

Over one-third of the cattle were purchased by western Pennsylvania buyers while the balance remained in Ohio.

Guern-Zalee's Suzetta 500663, a six-year-old daughter of Franchester Shadrach 158415, topped the sale at $190 and was purchased by Elmer J. Riehl, Leetonia. This cow was consigned by A. E. Wisler, Leetonia.

Duke's Ruth 514968, a three-year-old daughter of Duke of Copeland Farms 210796, consigned by Elmer J. Riehl, sold to F. G. Hayden, Jr., Elizabeth, Pennsylvania, for $180, while Overland Royal's Babe 557165, a beautiful uddered daughter of Overland Pharaoh 225703, was purchased by A. E. Wisler, Leetonia, for $175 and was consigned by W. S. McBane, East Liverpool.

The sale committee, Roy Cope, Carl Sprinkle, and Tom Warrington, made good selections, for the quality of the offering surpassed either of the three previous sales.

The Columbiana-Mahoning Association is planning to hold its first fall sale at Canfield in September or October.

Walter Andrews served as auctioneer and Floyd Barlow read pedigrees.

Following is the sale list:

Charles Boettler, Kent, Ohio
Glad Run Daisy 429157 ..... $147.50

Leroy W. Dunkelberger, Hummelstown, Pennsylvania
Sunny Princess Donice 491906. 157.50
Honor's Mayflower Queen 618442 ..... 145.00

Coe Ellsworth, Kent, Ohio
Yeoman's Fairy Warrior 284481 (Bull) 50.00

Francis K. Erwin, Wayland, Massachusetts
Laird's Anna Bell 622221 ..... 45.00
Laird's Betty 621921 ..... 45.00

Lloyd Farmer, Leetonia, Ohio
Shamrock Royal Shah 283916 (Bull) 72.50

Gillmer Farms, Warren, Ohio
Spot's Polka Dot 534281 ..... 150.00
Knight's June Rose of Bon Mead 505920 ..... 175.00

Hartley Brothers, Carmichaels, Pennsylvania
Gold of Middlerun Farm 399403 100.00
Eastlawn Baby Doll 417827 .... 140.00
Tillie of Middlerun Farm 526772 140.00
Lincoln Way Fancy May 454890. 135.00

F. G. Hayden, Jr., Elizabeth, Pennsylvania
Glad Run Arabella 431743 ..... 165.00
Glad Run Fannie 483271 ..... 160.00
Honor's May Blanche 618441 ... 140.00
Duke's Ruth 514968 ..... 180.00

Henry Hutmacher, Sebring, Ohio.
Duke's Monar Ethel 504526 ..... 145.00
Shah's Queen 600060 ..... 42.50
Laird's Susie Jane 622220 ..... 75.00
Anthony's Ada Jean 556023 .... 100.00

Irwin Brothers, Monongahela, Pennsylvania
Duke's Babette Beauty 504523. 150.00

Roy Kridler, Leetonia, Ohio
Duke's Royal Eleanor 622219 .. 75.00
Dot's Polka Dot 534280 ..... 130.00

Wallace Kridler, Leetonia, Ohio
Donna's Princess Doris 608428. 45.00

Roy J. Nichol, Eighty-Four, Pennsylvania
Eastlawn Topsy's Girl 573553 ... 140.00
John Bell's Rose 486718 ..... 155.00

Elmer J. Riehl, Leetonia, Ohio
Guern-Zalee's Suzetta 500663. 190.00

A. J. Roof, Hudson, Ohio
Valentine's Queen Lily 583763 .. 145.00
Honor's Mayflower Sally 547421 135.00

Harvey W. Shaum, Columbiana, Ohio
Heifer Calf 25.00

James S. Smith, Poland, Ohio
Gleamer's La Bellevue Duke (Bull) 60.00

C. A. Stewart, New Middletown, Ohio
Itchen Gay Golden 534283 .... 135.00
Aveshurst Flossie 620476 ..... 137.50
Knight's Lady of Bon Mead 618721 ..... 100.00
Aveshurst Florence 622138 ..... 110.00

J. G. Stoller, Akron, Ohio
Duke's Maud 548588 ..... 150.00
Shadrack's Red Beauty 550423. 140.00
Aveshurst Forsythia 612291 .... 135.00

W. C. Swagler, Scenery Hill, Pennsylvania
Overland Beauty 102.50

A. E. Wisler, Leetonia, Ohio
Overland Royal's Babe 557165 .. 175.00

Lawrence Yerian, Poland, Ohio
Heifer Calf 3.00
Heifer Calf 5.00

La Crosse

PRICES for pure bred and grade Guernseys averaged twenty-five per cent higher than a year ago at the La Crosse County, Wisconsin, Guernsey Breeders Annual Spring Sale held at the West Salem Pavilion, Wednesday, March 27. Better prices for butter fat and better cattle consigned were credited with the increase. The twenty pure breds averaged $82.68.

The top animal at the sale was a three and a half year old bull consigned by Homewood Farms, Tomahawk, Wisconsin, and sold to William Roeske of Norwalk. The bull, Homewood Roland's Wallie 259665, sold for $140. Another bull, Royal Dora's Valor 235852, a two-year-old whose dam had a record of 405.8 pounds of butter fat, sold for $122.50 to John D. Ruble of Austin, Minnesota, being consigned by Adolph Nuttleman and Son.

The top cows of the sale were Rilma's Midget of Salem 510323 and Evangeline's Pegg of Salem 510322, both consigned by E. A. Young and Son, that sold for $115 each.

Following is the pure bred sale list:

D. E. Congdon and Richard Wittee, Mindoro, Wisconsin, and Ed. Miller, Oakland, Minnesota
Johnson's Pansy's Pal 538345 .. $92.50

D. E. Congdon and Richard Wittee, Mindoro, Wisconsin
Maple Side Foremost Julian 284046 (Bull) 115.00

J. La Brec, Harvard, Illinois
Johnson's Queen's Adolph 288685 (Bull) 77.50

Earl H. Harris, Winona, Minnesota
Evangeline's Pegg of Salem 510322 ..... 115.00

A. R. Lewis, West Salem, Wisconsin
Bull 75.00

Ed. Miller, Oakland, Minnesota
Nattie 428096 ..... 72.50
Rilma's Midget of Salem 510323 115.00
Hilda of Frenchdale 523451 .... 75.00

George W. Miller, Austin, Minnesota
Gracie of Sylvanite 587566 ..... 62.50

C. C. Oliver, Genoa, Wisconsin
Elva of Sylvanite 617718 ..... 43.50
Sally of Sylvanite 617719 ..... 65.00
Heifer Calf 37.50

Floyd Purdy, Tomah, Wisconsin	
Homewood Reid's Molly 580325	92.50
Heifer Calf	70.00
Merle Purdy, Tomah, Wisconsin	
Heifer Calf	70.00
William Roeske, Norwalk, Wisconsin	
Homewood Roland's Wallie 259665 (Bull)	140.00
John D. Ruble, Austin, Minnesota	
Queen Blossom's Valor 268527 (Bull)	122.50
Leonard Stetzer, Melrose, Wisconsin	
Bull Calf	62.50
Oscar Wehling, Stoddard, Wisconsin	
Hopeful of Sylvanite 565997	70.00
Gordondale Della 582718	80.00

Illinois Valley Meeting

THE Illinois Valley Guernsey Breeders Association held its annual Spring dinner and get-together in the Knox County Farm Bureau Auditorium, Galesburg, Illinois, April 6. Seventy members and guests were present.

"Guernsey at War" was shown. R. L. Holden, field representative of The American Guernsey Cattle Club, pointed out to those present that anyone who expects to breed good dairy cattle must be a philosopher, have courage, vision, persistence and must keep his records of breeding and performance up to the minute.

Burl McPheters, president, presided. Farm Advisor, A. R. Kemp, welcomed the group and Omer L. Baumgartner, state secretary, told of the value of local organizations.

"Farmer" Bill of Radio Station WMBD gave a rambling half-hour "humorologue," and two little lassies kept the crowd in top spirits with their guitar solos and Scotch songs.

L. E. Dennis, secretary, who had been active in arranging the meeting, announced a similar affair to be held at Bloomington in about sixty days.

OMER L. BAUMGARTNER

Lively Herd Averages 425 Pounds

GOOD feeding plus good management and the right bulls all add up to the record just completed by the herd of Guernseys owned by J. T. Lively and Son of Dallas, Texas.

With 103 cows on test during the year, the herd averaged 8340 pounds of milk and 425.7 pounds of butter fat. This is the highest record that has been made to date by any herd of this size in a Texas Dairy Herd Improvement Association. In 1937 and 1938 the Bluffview herd averaged 401 pounds of butter fat for each year. This herd has been on test in the Dallas County Dairy Herd Improvement Association for seven years.

"All Day" is the name of the grade cow that topped the herd in milk and butter fat production. In 365 days, "All Day" produced 11701 pounds of milk and 697.5 pounds of butter fat. During the year, two cows made over 600 pounds of butter fat, seventeen cows made over 500 pounds of butter fat, thirty-nine cows made over 400 pounds of butter fat and twenty-eight cows made over 300 pounds of butter fat.

Lincoln of Gooddale 193273 is the senior herd sire of the Bluffview herd. This bull has ten tested daughters averaging 10690 pounds of milk and 560 pounds of butter fat. A comparison of the production of the daughters with their dams shows that the daughters average 1211 pounds of milk and eighty-two pounds of butter fat above the production of their dams. Gayhead's Khasib 164483 sired some of the highest producing cows in the herd.

Using the Dairy Herd Improvement Association records, Mr. Lively has given his herd every opportunity to produce at its best. Each cow has been fed a well-balanced ration according to production. Cows that have failed to produce satisfactorily have been sold for beef.

G. G. GIBSON

Adams County Elects

THE Adams County, Indiana, Guernsey Breeders Association held its annual meeting at Decatur, March 18. A delicious chicken dinner was served with the compliments of Peter B. Lehman. A talk was made emphasizing the desirability of thorough and reliable breeding records by R. L. Holden, field representative of The American Guernsey Cattle Club, followed by timely remarks by Indiana's well-known auctioneer, Roy Johnson of Decatur.

The following officers were elected for 1940: President, Peter B. Lehman, Decatur; vice-president, Chris Inniger, Berne; secretary-treasurer, James Moses, Decatur. The directors were Clinton Soldner and William Burke.

Special music was furnished by Barbara and Waveline Lehman.

Guests present from neighboring Van Wert County, Ohio, were A. M. Giesler and Otto Gehres, secretary of the Van Wert County Guernsey Breeders Association.

Building

STARTING with two registered Guernseys in the Fall of 1936, Henle Holmes, a young Lawrence County, Missouri, dairyman, today has accumulated, through purchase and increase, ten registered Guernsey cows and heifers. He has also purchased a herd sire in addition to other cows including mostly grades.

His herd sire, Meadow Lodge Rex's Sulton 270309, is sired by Bournedale Rex 159247, A. R., and out of Betty's Pride of Hon Terra 257440. The dam of the bull has two class AA records that average 842.6 pounds of butter fat.

According to the records of the Dairy Herd Improvement Association for April, Claradee Lenore 439887, as an eight-year-old, produced 1638 pounds of milk and 81.9 pounds of butter fat and Claradee Mitsi 439888, as a seven-year-old, produced 1026 pounds of milk and 53.4 pounds of butter fat. Mitzi's Queen 346906, out of Claradee Mitsi 439888, freshened when two years and twenty days old, produced 990 pounds of milk and 51.5 pounds of butter fat in the first full month. His herd average was 964 pounds of milk and 44.0 pounds of butter fat.

Mr. Holmes follows a farming system which is well-adapted for this section of the state. He depends on Balbo rye for winter and spring pasture (twenty cows, forty shoats are not able to keep down six acres of rye). He uses sweet clover and Korean Lespedeza to carry his herd through the summer months. He produces all his own grain and hay fed on the place.

JOHN W. MCCLUE

A Change Among the Leaders

Fourth in Class DDD

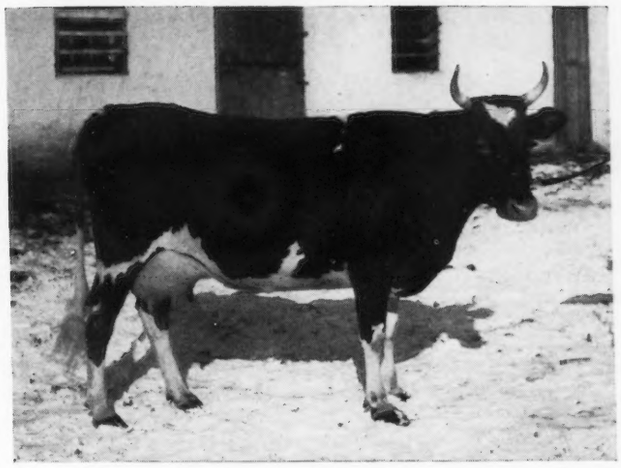

Monarch's Dimple 496732

Monarch's Dimple 496732, Reentry 43392

FOURTH IN CLASS DDD

MONARCH'S DIMPLE 496732, with a production of 11441.9 pounds of milk and 644.7 pounds of butter fat, places fourth in class DDD. She was bred and is owned by H. & H. Lurvey, Dousman, Wisconsin.

"Dimple" was sired by Allen's Show Boy 207627 that was sired by Monarch's Bluebell Boy 152103 that has twenty Advanced Register daughters with twenty-six records that average 11620.6 pounds of milk and 446.9 pounds of butter fat, twenty-five in immature classes. "Show Boy" was out of Allen's Proud Girl 259100 that has a class AAA record of 7442.3 pounds of milk and 412.0 pounds of butter fat.

Monarch's Eva 336846, the dam of this new class leader, has a class CCC record of 9440.0 pounds of milk and 461.5 pounds of butter fat. She was by Buttercup's Promoter of Ravine 134277 and out of Monarch's Glenwood Girl 274451 that has four Advanced Register records including three in class AAA of 10748.6 pounds of milk and 614.6 pounds of butter fat, 11953.9 pounds of milk and 681.1 pounds of butter fat, and 9922.8 pounds of milk and 552.5 pounds of butter fat, as well as a class A record of 12002.6 pounds of milk and 691.3 pounds of butter fat.

Monarch's Dimple 496732 has a previous record of 9779.7 pounds of milk and 560.3 pounds of butter fat that placed eighth in class GGG when made.

Sire: Allen's Show Boy 207627
Dam: Monarch's Eva 336846
Breeder-Owner: H. & H. Lurvey, Dousman, Wis.
Born: June 8, 1935. Calved: Dec. 29, 1938. Served June 1, 1939. Calved March 8, 1940.
Carried calf 175 days during test.
Requirement for admission 309.8 lbs. fat.
Supervised by University of Wisconsin.
2 Milkings daily.
Total Milkings 610
Special Tests taken in February.

1939	Milk Lbs.	Butter Fat %	Butter Fat Lbs.
Jan. 23	406.3	4.95	20.11
Feb.	1205.8	4.95	59.69
Mar.	1284.2	5.50	70.63
Apr.	1239.2	5.31	65.80
May	1233.9	5.09	62.81
June	1132.2	5.65	63.97
July	1144.8	5.59	63.99
Aug.	1088.7	5.65	61.51
Sept.	995.7	6.04	60.14
Oct.	990.7	6.75	66.87
Nov. 23	720.4	6.82	49.13
Total	11441.9	5.63	644.7

Illinois 500 Pound Club

GUERNSEYS played a prominent part in the Illinois 500 Pound Club. Twenty-six pure breds and forty-one grades owned by thirty-five members met the Club's requirement of 500 pounds of butter fat from January 1 to December 31.

Grant Kinsey in McLean County won the long distance award, not only in Guernseys, but over all breeds. His grade cow, Ann, has six consecutive 500 Pound Club records, totaling 3412.0 pounds of butter fat. The Snow and Palmer entry, also of McLean County, and another grade, has 2952.0 pounds in five consecutive years.

Albert Burnham and Son, Macomb, had the honor of owning the highest producing Guernsey. Their grade cow, Betty, produced 12779.0 pounds of milk and 715.5 pounds of butter fat at four years of age on two and three times a day milking. Also owned by the Burnhams was the tenth high producing Guernsey, Jane of Rosymorn 532291, whose record is 14113.0 pounds of milk and 612.3 pounds of butter fat. "Rosymorn" was grand champion female at the 1938 McDonough County Fair. It is interesting to know that the entire Burnham herd of 60.45 cow years averaged 384.9 pounds of butter fat.

Rock Creek Farm, Plano, owned the second high producing Guernsey, a pure bred, with a record of 13566.0 pounds of milk and 690.3 pounds of butter fat on twice-a-day milking. Rock Creek also had the largest number of cows (nine) to meet the Club requirements. Adelmer Farm, Barrington, followed with six: Snow and Palmer, McLean, with five; and Edw. Skoag, Paxton, with four.

OMER L. BAUMGARTNER

Wins Gold Medal

A SAMPLE bottle of Golden Guernsey milk, picked up at random by the local milk inspector from the Middale Guernsey Dairy truck at Vancouver, Washington, scored a bacteria count of 700 and a butter fat content of 5.2 per cent, to win the gold medal award at the Washington State College Dairy School.

Arthur Moulton, owner-manager at Middale, reports a steady demand of Golden Guernsey milk in Vancouver. Present sales for him now average about twenty-eight cases of milk a day.

Chat . . .

KILL FLIES *Instantly*
THIS FAST, EASY WAY

SANI-FOGG electric SPRAYER

Clears stable of flies
Keeps cows quieter
Stops kicking, switching
Ends fly-season milk loss

Flies die by the thousands when SANI-FOGG fills your stable with its protective fog. Millions of offspring prevented. You milk in comfort. There's no kicking or switching. For hours afterward your cows are quiet in the pasture. Their milk production stays at normal. And it's all accomplished in a few minutes . . . with surprising economy in fly spray. SANI-FOGG'S powerful, Action-Air sprayer makes fly spray last longer, reach farther, kill more flies. WRITE for free folder or free demonstration in your barn. Valuable sales territories open.

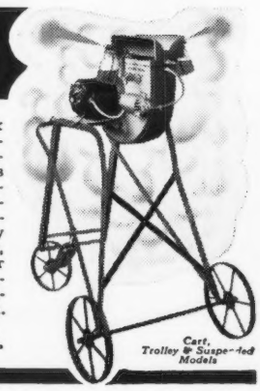

● THE BROWN CORP., 100 Chester, Syracuse, N. Y.

THIS would be one for Ripley if it really could happen; from twenty-eight Advanced Register daughters to forty-eight in one issue!

Many of you may get the impression that Woodbine's King of Beechwood 82949, A. R., is losing daughters rather than getting new ones if you read the Gayoso Farms May 1 advertisement. This outstanding sire really has forty-eight Advanced Register daughters instead of the twenty-eight as appeared in this issue. That's getting twenty more in a hurry.

Tom Cooper, Ardmore, Oklahoma, announces through the Daily Ardmoreite, the reopening of the Tom Cooper Farms Dairy Plant. All products will be Grade A and only Golden Guernsey milk produced on the farm will be used. The announcement occupied a column in the daily paper.

Three Guernsey breeders ran Belgian advertisements in the new 1940 Belgian Review. The boosters of the Belgian horse were Boulder Bridge Farm, Excelsior, Minnesota; Kenfleur Farms, Danville, Illinois, and Blakeford Farms, Queenstown, Maryland.

Swiss cheese will be improved in Ohio as R. R. Farrar of the Bureau of Dairy Industry has been appointed to cooperate with the Agricultural Extension Service of Ohio in improving the Swiss condition.

E. K. Gaylord, Gaylord Guernseys, Oklahoma City, Oklahoma, was recently honored by his election to a three-year term on the Board of Directors of the Associated Press.

Dillard is Ransom and Ransom is Dillard! In the May 1 Journal on page 777 two pictures appeared—one of Roy Dillard of Salina, Kansas, and the other of William G. Ransom, Homewood, Kansas. The legends written on the back of the pictures by the photographer should have read right instead of left in announcing the men. The pictures are all right but the legends should be changed.

Gerald Jenkins, who for several years was the managing partner with his brother at the Sunrise Guernsey Farm at Independence, Missouri, and later at Linwood, Kansas, has settled at Wichita, Kansas. He will be associated with his father-in-law, B. F. Priddy, in establishing a new Guernsey herd and preparing to merchandise Golden Guernsey milk on the Wichita market.

Several anxious hours were passed by Mr. and Mrs. C. Louis Meyer, Guernsey breeders of Omaha, Nebraska, when they learned of the recent wreck of the Lake Shore Limited.

Their daughter, Alice, left New York on the train and, fortunately, was in the only Pullman that did not leave the track. However, no word was received from her and in checking up at first it was thought she was in the cars where nearly everyone was killed.

The dairy world was shocked recently to learn of the death of Robert W. Balderston. Mr. Balderston was associated with the dairy industry and the National Dairy Council for many years and contributed much to the advancement of the educational organization. Mr. Balderston died on April 12 at Warsaw, Indiana, as a result of an accidental fall.

Fort Dodge Creamery Company, Fort Dodge, Iowa, has recently sold part of its herd. However, the plans are to continue on a lower scale. They will continue to distribute Golden Guernsey milk.

C. H. Irwin, Big Run, Pennsylvania, died March 31. Mr. Irwin was a Guernsey breeder and a member of The American Guernsey Cattle Club, having joined only a few weeks before his death.

A. O. Buschow, Blue Hill, Nebraska, can surely "take it." "Al" was badly wounded in the World War. Twice since that time he has had three ribs broken and recently he was reported as recovering from the same three ribs as a result of being hit by a falling tree. However, Al is recovering and is very active in Guernsey affairs in the State.

GORDON HALL

Purchasing Agent ***Consultant***

I can be of helpful service to you in selecting cattle, planning a breeding program and other farm problems.

Princeton TEL. 1895 **New Jersey**

A group of test cows and partial view of the Jamesway equipped and ventilated barns at Meridale Farms, Meredith, New York. There is so much that can be said about Meridale. They have been in business for many decades with a herd which usually numbers around 500 to 600 head of registered Jerseys. They have made scores of importations from the Island; have at times exhibited at the big shows with fine results; have held many great sales of imported cattle and all in all, stand in the front rank among Jersey breeders.

Large Scale Experience at MERIDALE Proves the Value of JAMESWAY Ventilation

READ *what Ronald Bree says about* JAMESWAY VENTILATION *and* HEALTH

"All our barns are equipped with the Jamesway ventilating system with which we are entirely satisfied. They considerably reduce the barn odors and condensation is kept at a minimum.

"In our calf barn we also have installed a Jamesway electric, automatically controlled ventilator which, in my estimation, has been a most valuable assistance in raising calves. With this installation, pneumonia is pretty well eliminated. We do not hear our calves coughing the way they did before this installation, therefore, I feel that this special ventilator has rendered great assistance in keeping our calves well and healthy."

Ronald Bree, *Manager*

VALUABLE HELP

If you're planning to build, equip or ventilate a dairy barn or any farm building, get the experienced help of your JAMESWAY man and his great organization. More than 50,000 farmers used this service last year. It's entirely free — there's no obligation. Write our nearest office.

JAMES MFG. CO.
Dept. GB-54
FT. ATKINSON, WIS.

TRADE MARK
Jamesway
REG. U.S. PAT. OFF

ELMIRA, N. Y.
OAKLAND, CALIF.

North Central Iowa Annual Meeting

THE annual spring meeting of the North Central Iowa Guernsey Breeders Association, the fifth Iowa district, was held at Hampton, Iowa, March 28, at the city library. The meeting was one of the best ever held by this group and a good crowd was out in spite of the fact that it was a foggy day and driving conditions were bad.

Plans were completed for the first district show and field day to be held at the fair grounds, Mason City, on June 17. Professor Elmer Hanson of Iowa State College, Ames, will be the judge. The show committee consists of O. P. Jacobson, C. Edward Miller and Courtney Lawyer.

Eight of the breeders present made plans to advertise in the next issue of the Iowa Guernsey Breeder.

Professor Elmer Hanson talked on Dairy Herd Costs and Management. Floyd Johnston, Iowa State College Extension Dairyman, also spoke on the value of breed organizations.

The present officers are: President, O. P. Jacobson, Northwood; vice-president, Guy Coulter, Conrad; secretary, Courtney Lawyer, Moody. Directors: Loren Brown, Algona; C. Edward Miller, St. Ansgar; Oscar Horvii, Lake Mills; Harry Collins, Hampton, and Charles Stuble, Conrad.

ERNEST HOUCK, Radcliffe

Ford County Tour

SLEET and icy roads were no barrier for the Guernsey breeders in Ford County, Illinois, for the third annual tour.

The Ford County breeders are pioneers in the establishment of long-time comprehensive breeding programs. Back in 1927 the first co-operative breeding ring was formed, it became fairly successful, and then nearly disappeared. In 1935 a group of thirteen, including those in the original ring, launched another co-operative program and this one has definitely proved successful. All herds are free from Bang's Disease and Tuberculosis and in the Dairy Herd Improvement Association.

With each annual tour the number of offpsring from Association sires increases. In 1938 there were sixty-five females from these bulls, in 1939 there were 131, and this year there were 158. One of the grade daughters of "Alert" attracted much attention as she had just completed a junior two-year-old record of 605.0 pounds of butter fat in 305 days on twice a day milking.

The present herd sires in use in the ring are: Kenfleur's Dicta Masterful 243803, Kenfleur's Dicta Laddie 243801, Kenfleur's Dicta Adventurer 243802, Alert Colonel of Ridglydale 225826, Ridglydale's King Ben 201533, Pergue King Norman 187314, and Slogan's Louis 245401.

The following herds were visited: Raymond Green, Merritt Kerchenfaut, Clarence Goodrich, A. F. Goodrich, Archie Z. Fox, Paul Johnson, Harry Diehl, all from Gibson City; Vernon Hardesty, Louis Rust and Mrs. Edward Lindholm of Sibley; G. H. Durringer, Melvin, and Ellvin Nelson, Milford Skoag and Frank Anderson of Paxton.

Officers in the Ford County Guernsey Breeders Association for 1940 are: Louis Rust, president; G. H. Durringer, vice-president; and Raymond Green, secretary-treasurer.

OMER L. BAUMGARTNER

Testing Increases In Washington

A REVIVED and lively interest in production testing is indicated by the fact that a number of pure bred and grade Guernsey herds have recently been started on test in the Thurston-Mason Dairy Herd Improvement Association.

Harvey Peissener and Glenloch Farms at Yelm, Washington, have put their registered herds on test, also the grade Guernsey herd of Dwight Schultz of Yelm has been added. Fay Lord and Son of Tenino, who recently purchased a half-dozen registered Guernseys from Meyer Brothers, have enrolled their registered cows on the Guernsey herd test and the remainder on the Standard Plan.

Testing for production provides a sure source of information for the improvement of any grade or pure bred herd. Anyone attempting to improve a herd without definite information on the production of a cow is working in the dark. It is important that these records be kept on each and every cow in the herd during the entire time that she remains there.

FRED L. THOMPSON

Vermont Experiment Station Buys Bull

PROFESSOR M. H. CAMPBELL, Head of Dairy Production at the Vermont Agricultural Experiment Station, Burlington, Vermont, has recently selected from Brian Boru Farm, Harlingen, New Jersey, a typy six-months old son of Green Meadow Reliance 202806, A. R. The bull, Brian Boru Viking 282648, is out of Fritzlyn Lady Marguerite 392025 with 511.8 pounds of butter fat in class GG.

Vermont plans to use this bull to carry on the proved blood line represented by "Reliance" and his get. They have thirteen of his daughters in their herd as well as over twenty granddaughters.

Imperial Valley Fair

GUERNSEYS were judged at the Imperial Valley Fair, Imperial, California, on March 5 by G. E. Gordon of the University of California. Most of the entries in the open classes consisted of animals from the herds of Howard G. Farnsworth and Frank Rosenbaum. Mr. Farnsworth won all of the first prizes. The grand champion bull was Cascade Royal Rival 146720 and the grand champion cow was the three-year-old, Dorella Millicent 513125.

In the junior departments the outstanding exhibit was the group of six heifers shown by Henry Schaffner of Holtville. Young Schaffner was formerly president of the Holtville chapter of the Future Farmers of America and is now a student at the College of Agriculture of the University of California. He purchased this group of heifers as baby calves from Albert Burger of Chino. They give promise of being the foundation of another excellent herd of registered Guernseys in the Imperial Valley.

New Hampshire Winter Meeting

THE first winter business meeting and banquet for the New Hampshire Guernsey Breeders Association exceeded all expectations from the standpoint of interest, attendance and enthusiasm.

The annual meeting for many years has been held at the time of the field day in August, but since the parish show has been the major activity at the field day, little time has been available for a business session. The officers decided to try a winter meeting and Laconia, near the home of the first Guernsey cattle brought to this country, was the scene of this meeting on March 26.

There were 114 present at the banquet to hear the address of Karl B. Musser, Secretary of The American Guernsey Cattle Club. "Leaders of the dairy breeds have at last seen the necessity for closer cooperation," stated Mr. Musser. He gave as illustrations the cooperation of the New York World's Fair and the forming of the pure bred Dairy Cattle Recording Congress, the latter organization sponsoring a combined dairy exhibit at the 1940 National Dairy Show. Mr. Musser urged greater cooperation in advertising the value of dairy products. He pointed out the pernicious competition of cattle dealers in selling bulls and urged that more attention be given to placing bulls at fair prices with farmer-breeders. He also called attention to the fact that high levels of production need measuring as well as low levels. Dairy Herd Improvement Association records would be strengthened by a preliminary milking. "Our sales records show," said Mr. Musser, "That Advanced Register records get eighty-five dollars more per cow than Dairy Herd Improvement Association records." Mr. Musser complimented the organization on the program of activities carried on during the past year.

Professor K. S. Morrow, head of the Dairy Department, University of New Hampshire, spoke on "Raising Replacements." "New Hampshire," he stated, "Needs at least 20,000 replacement cows every year." Home replacements, according to Professor Morrow, have the advantage of less out of pocket expense, better health and known breeding, but should be out of the top cows and sired by quality bulls.

President William T. Jordan served ably as toastmaster. R. W. Smith, Mayor of Laconia, gave the address of welcome. Dr. R. O. Blood, president of the State Ayrshire Association, and Neal Rice, president of the Granite State Dairymen's Association, spoke briefly. Everett Carlsen, Farmington, and Calvin Foss, Rochester, displayed their state champion 4-H club demonstration on bull pens. The movie, "Guernsey at War" was shown by Earl N. Shultz, field representative. Music was furnished by a Guernsey orchestra directed by Joe Bodwell.

A business session was held at four o'clock when President Jordon demonstrated how to make a business session interesting. Matters acted on were the holding of a judging school on May 1 at Rosewald Farm, Hillsboro, and the field day and parish show on August 27 at the William T. Jordan Farm, Concord. It was voted to send a state herd to the National Dairy Show and a show herd committee was appointed as follows, Delbert Fox, E. F. Eastman and A. J. Young.

The committee appointed on 4-H club awards was George Freeman, Alex Pringle and George Bemis.

The members voted to change the annual meeting date from August to March.

A. J. Young, county director from Dover, created much excitement with his bus load of passengers. On each side of the bus was a large sign, "Strafford County Guernsey Breeders."

Charles Helms, Belknap County director, and Royal Smith, county agent, were responsible for the local arrangements.

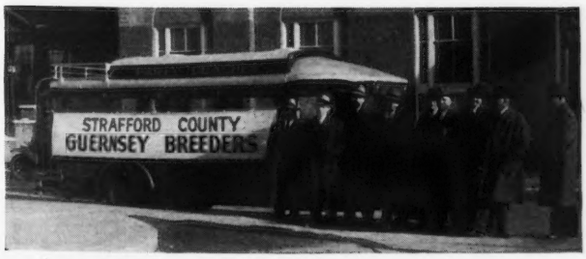

Strafford County Guernsey breeders attending the New Hampshire Winter Meeting at Laconia.

Brown Publishes Holliston Booklet

DR. ALLAN K. BROWN of the Brown Guernsey Dairy, Capitola, California, is busy these days mailing to interested dairymen and Guernsey breeders a booklet that reviews the past, present and future of Holliston Royal of Rockingham 154687. This bull is twelve years old, is in splendid physical condition and Dr. Brown expects him to remain in service at least two or three years longer. He already has nineteen daughters with Advanced Register records exceeding 700 pounds of butter fat and on the basis of his performance up to date, it is not out of line to expect that he will have forty or fifty daughters with records of 700 pounds of butter fat. He already stands second in the list and the bull above him has just two more 700-pound daughters than he has.

This is the same bull whose daughters were exhibited at the National Dairy Show as a production exhibit. Dr. Brown reports the sale of more than a dozen bulls within a few weeks after the show, as a result of this exhibit.

He expects to go east in May to attend the annual meeting of The American Guernsey Cattle Club and visit a few of the leading herds.

Dinsmore Completes New Buildings

DINSMORE DAIRY COMPANY, Jacksonville, Florida, is completing an elaborate and modern building on the farm at Dinsmore, about ten miles from Jacksonville.

This building is of colonial type, accommodating a raw milk bottling plant, reception room and milking parlor. In case of universal pasteurization law in Jacksonville, this plant will be used exclusively for the bottling of Golden Guernsey milk, while the plant in the city of Jacksonville will continue as at present, to pasteurize and distribute other milk.

Kinross Guernsey Service
Honesdale, Pennsylvania

A *practical* advisory service, specializing in
INTELLIGENT HERD MANAGEMENT
For Owners of Guernsey Breeding Establishments
Also Purchases, Reports, and Advertising

WESTON STA-PUT KOW KOVERS are the last word in style, fit, color, quality and PRICE.
*Send postcard for new folder and price list.
WESTON MFG. & SUPPLY CO.
1955 SPEER · DENVER

STROHMEYER & CARPENTER, Inc.
Photographers of Animals
White Plains - Box 788 - New York

Northern Grown Seeds
Sweet Clover, 5c lb. up. Grimm-Alfalfa, 18c lb. up. Ladak and Cossack Alfalfa, Bromus, Crested Wheat, etc. Samples free. Cattle Weight Estimating Tape Free with $5.00 order. Liberal discounts on large orders.
GRIMM ALFALFA ASSOCIATION
(500 Cooperating Growers) Fargo, North Dakota

E. M. Granger, Jr.
Auctioneer
Thompsonville, Conn.

Position Wanted
Dairy Manager or Herdsman
Married, 1 child, 25 years' experience in all branches of Dairying with pure-bred cattle. Calf raising a specialty. Capable of producing results. College and practical experience. Available at once.
Paul S. Dexter, North East, Maryland.

COW COVERS
HALTERS

Low Market Prices
R. LAACKE CO.
1646 N. 3d St.
MILWAUKEE, WIS.

Ontario Association Annual Meeting

THE annual meeting of the Guernsey Cattle Breeders Association of Ontario was held at the Scottish Rite Club, Hamilton, Ontario, Canada, Wednesday, March 20. In spite of the worst storm of the year on that date, fifty-four breeders from as far west as Walkerville and as far east as Todmorden, along with six guests, were present at the one o'clock luncheon. As guest speaker the directors were fortunate in securing Arthur W. Telfer of Golden Guernsey, Inc., Peterborough, New Hampshire. Mr. Telfer gave an inspiring and instructive address on the history of Guernseys and of Golden Guernsey especially.

Much consideration and discussion was given to the appointment of an all-time field-man and a vote showed that all present were in favor of the appointment.

Officers were elected as follows: Honorary President, George Telfer, Paris; president, W. S. Brooks, Paris; vice-president, Dr. G. W. Everatt, Hamilton; secretary, Hugh Hill, Goderich. Twelve directors were nominated, showing that there is a great deal of interest in the association. The six elected were: Jerry Walker, Don Alda Farm, Todmorden; E. W. Shaver, Rosewood Farm, Ancaster; Carl Ellis, Hespeler; Sam Reddick, Walker Farms, Walkerville; George King, Kingsholme, Oakville; and Dr. Sanford English, Simcoe.

Wilfred LeRuez, Millgrove, won the draw for the Guernsey heifer calf which was donated by Hugh Hill of Hillsdale Farm, Goderich, and so ended the most enthusiastic meeting in the history of the Guernsey Cattle Breeders Association of Ontario.

Central Iowa Annual Meeting

THE Central Iowa Guernsey Breeders Association held its annual meeting at the Kirkwood Hotel in Des Moines. It was certainly a day that no breeder could afford to miss as it was full of valuable information, good eats and sociability. Through the efforts of R. S. Kilpatrick and the help of a few other breeders, the Central Iowa Guernsey Breeders Association has developed into a strong functioning organization.

The meeting started with a noon luncheon followed by an afternoon program of which Harold Grant was in charge. An exceptionally good talk was given by Dr. Walch and followed by Professor Elmer Hansen of the Dairy Husbandry Division of Iowa State College.

A banquet was held in the evening and plenty of good music and entertainment was furnished. R. S. Kilpatrick opened the banquet with a few resolutions about the Central Iowa Association, terminating over to C. B. Finley who acted as toastmaster. Dean H. H. Kildee of Iowa State College was introduced. He made a few remarks and was followed by Dr. W. E. Peterson of the University of Minnesota. Dr. Petersen gave the principal address of the day on "Milk Secretion." Following the talk the Golden Guernsey, Inc., film "Guernsey at War" was shown.

Royal Manny was elected as president for the remainder of the year. Mr. Kilpatrick asked to retire from his duties as president. Charles Mountain was elected vice-president; Philip Mahr, who has actively helped with the Central Iowa Association and also with the State Association, was again elected secretary-treasurer.

Barrass Buys Guernseys

B. H. DIBBLEE, Planada, California, announces the sale of sixteen Guernsey cows and heifers to R. O. Barrass, Bear Creek Drive, Merced, California. These animals contain the blood of such outstanding sires as Holly Farm Valiant 191310, Happyholme Rosebud's Prince 235053, and Bear Canyon's Lad 220220, all three of which are being proved for a good increase

DR. DAVID ROBERTS

Has a prescription for every *curable* animal ailment, *especially cattle.* Sold by dealers. If no dealer, send direct. If you have any trouble in your herd, write us. Ask for a free copy of "The Cattle Specialist." Send 25c for a Cow Capsule Ant-Acid.

DR. DAVID ROBERTS VET. CO.
2350 GRAND AVENUE WAUKESHA, WISCONSIN

in production at Dibblee Farms.

Mr. Barrass has joined the San Joaquin Valley Artificial Insemination Bull Ring Association. At the present time, the organization is using the Dibblee herd sires in order to continue with a line-breeding program. This is an unusually fine group of Guernseys and it is expected that Mr. Barrass, in his first year, will have one of the top herds in Merced County in point of production.

Sleepy Hollow Proves Bull

MAX L. HERZOG of Sleepy Hollow Certified Dairy, Petaluma, California, is feeling pleased these days, over the performance of his senior Guernsey herd sire, Troutmere Tulip's Lover 184902.

Based on a study of twelve dams that had fourteen daughters by him in Dairy Herd Improvement Association testing, he has increased his daughters to 380 pounds of butter fat over the 320 pounds of butter fat production of their dams. The bull is still alive and in service, but Mr. Herzog is saving a son, out of a daughter of Chicona Cyrus 151361 that made 681.1 pounds of butter fat in class AA.

New Buildings at Country Club Dairy

THE Country Club Dairy, owned by F. M. Cameron and son Joseph, Bradenton, Florida, has recently completed a new barn and milk house second to none in that section of the state. This is one of the rapidly developing herds along the west coast of Florida.

Choice GRADE Guernseys
JOHN G. GRAU
Long Green - Maryland

"GULF LIVESTOCK SPRAY DOESN'T COST ME A PENNY"

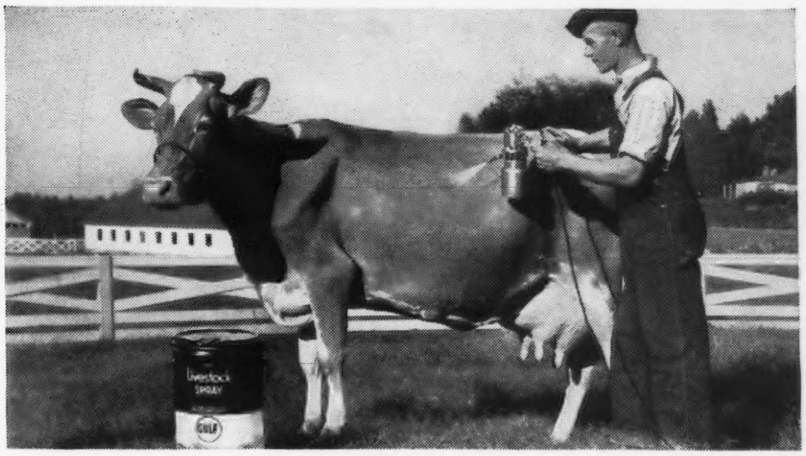

MR. PAUL KIBLER, Manager of the Ponce de Leon Dairy Farm, in Atlanta, Georgia, enthusiastically writes: "I've used Gulf Livestock Spray for 7 years, and I wouldn't trade it for any other spray.

"It keeps my Guernseys more contented and easier to milk, and they give a good many more gallons each month. This increase in production is so large that the spray doesn't really cost me a penny."

NEVER TAINTS MILK. "Many dairymen are dead against stock sprays because they taint milk," says Homer K. Schwindler, of Kalon Farms, Crawfordsville, Ind. "I'd like to tell them that there's *one* stock spray that doesn't do this—and its name is Gulf Livestock Spray." Picture shows First Prize Holstein "Princess Walker Matador."

GULF LIVESTOCK SPRAY:

- *kills* flies, lice, and ticks
- *repels* stable and horn flies
- won't impart odor or taste to milk
- quiets cows at milking time—also in pasture
- won't blister, or cause cattle's hair to fall out. It improves the bloom of the animals' coats.
- is economical to use

CONTENTED CATTLE "By spraying my herd of Jerseys both morning and night with Gulf Livestock Spray, I keep them perfectly contented. Its proven purity and non-blistering qualities make it the most desirable spray I ever used." (Signed) Robinson Nelson, Richmond, Va.

SATISFACTION GUARANTEED OR YOUR MONEY BACK

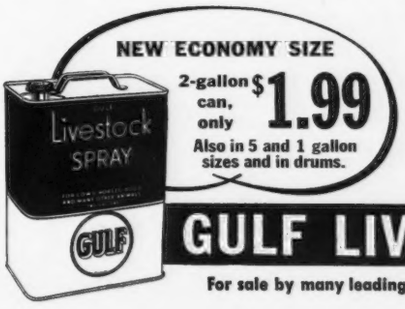

FREE! Farm and Ranch Bulletin, Second Edition, of the Gulf Research and Development Co.: "External Parasites that Attack Cattle, Sheep, Goats, Horses, Mules, Hogs, Dogs, and Poultry." Write Gulf Oil Corp., Gulf Refining Co., Petroleum Specialties Div., Pittsburgh, Pa.

GULF LIVESTOCK SPRAY

For sale by many leading feed stores, milk companies, and Gulf stations

International Reach-in Coolers have up to 10 times the capacity of the average household refrigerator.

INTERNATIONAL COOLERS

Are the Answer

● HOT, STICKY weather takes it on the chin when a new International Cooler goes to work. These economical units (walk-in and reach-in models) will keep your dairy products, meat, poultry, fruit, and vegetables fresh and cold. They reduce spoilage. Their large capacities simplify your storage problem. Ask the International Harvester dealer for information about the complete cooler line. His stock of McCormick-Deering Cream Separators and Milkers is worth looking over, too.

There are 10 sizes of International Walk-in Coolers for every requirement. Ask about the low temperature compartment with *12-cubic feet capacity.*

INTERNATIONAL HARVESTER COMPANY
(INCORPORATED)
180 North Michigan Avenue Chicago, Illinois

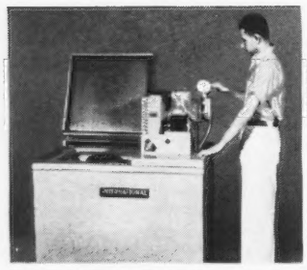

International Milk Coolers in 2 and 3-can sizes are practical and low priced. Other sizes, up to 12-can capacity.

INTERNATIONAL HARVESTER COMPANY
(INCORPORATED)
180 North Michigan Avenue, Chicago, Illinois

Please send me catalogs on: ☐ Milk Coolers ☐ Walk-in Coolers ☐ Reach-in Coolers

Name.....

P. O......

R. F. D...... *State*.....

DB

INTERNATIONAL COOLERS

When in need of
LIVE STOCK PICTURES
Send for
COOK & GORMLEY
Union Stock Yards, Chicago, Illinois

Ohio Annual Meeting

THE Annual Meeting of the Ohio Guernsey Breeders' Association was held in Wooster on March 15, with 140 members and friends present. Otto C. Kline, Mansfield, C. R. Huston, Euclid, and C. E. Loker, Germantown, were reelected to the board of directors to serve for three years. Paul L. Rhoades of Akron was elected to fill the unexpired term of William P. Erf, deceased. Mr. Kline was elected president, Mr. Loker, vice-president, G. F. Mason, second vice-president, and Ivan Steiner was elected secretary-treasurer for the sixteenth consecutive year.

The accounts of the treasurer showed a total in funds handled to the amount of $29,612.86, with $4,590.93 on hand December 31.

Floyd S. Barlow, milk marketing representative for Ohio and Michigan, reported sales of Golden Guernsey milk of 10,415,355 pounds in Ohio and 3,658,577 pounds in Michigan, or a total of 14,073,932 pounds. These sales were an increase of fourteen per cent over 1938 and 115 per cent over 1934. The increase of 1,732,575 pounds in 1939 was made twenty-one per cent by new distributors and seventy-nine per cent by those who sold trade-mark milk throughout 1938.

Thomas W. Briggs, field-secretary, reported thirteen auction sales conducted by the association in which 608 animals were sold for a total of $83,248.

The addresses of the afternoon were made by Fred C. Siess, president of the Indiana Guernsey Breeders Association, and Elsworth W. Bunce, manager of Golden Guernsey, Inc. Mr.

POSITION WANTED

By experienced herdsman. Understands feeding, breeding, and calf raising. Successful Graham School graduate. American, age 40, no children. Protestant. Honest and dependable. No liquor.
BOX W. H. R.
Guernsey Breeders' Journal
PETERBOROUGH - NEW HAMPSHIRE

Siess gave a very comprehensive picture of the size of the industry and what has been done to promote the breed both by the national and state associations. He paid a fine tribute to Secretary Karl B. Musser, and to Mr. Bunce for the work they are doing and the leadership they provide. It is his belief that the progress made by the breed has been no accident but because the officers have been great men and have given unstintingly of their time and thought in the formulation of policies and the direction of activities.

Mr. Bunce told of the tremendous increase that had been made in Golden Guernsey milk sales during recent years. He said that because the butter fat of Golden Guernsey is more valuable than that produced by other cows, the milk had a place in the market that cannot be filled by any other milk. It is the task of every breeder of Guernsey cattle to increase the quality of the milk by breeding and by feeding. It can and is being successfully done in both ways. Pastures and meadows must be mineralized and grass silage must be fed.

Paul S. Rhoades of Kent, won the trophy for the high Guernsey herd in Dairy Herd Improvement Association. His herd of twenty-six cows averaged 11510.0 pounds milk and 518.0 pounds of butter fat. This was the highest average of any herd in the state, all breeds, having fifteen cows or more.

Twenty-seven cows qualified in 1939 for Production Trophies.

Loss By Fire

FIRE recently completely destroyed a barn in which nineteen cows and a bull were housed at Law-Will Farm, owned by F. L. Williams, Hope, Rhode Island. The fire occurred in the early morning hours and seven cows were burned. They included the only two daughters of their old foundation cow, Imp. Pearl of Grand Fort 275556, that Mr. Williams has banked on to increase his herd.

Fortunately, he has two daughters of each of the cows in the herd and they are doing extremely well. Old "Pearl" has a class A record of 19168.7 pounds of milk and 803.5 pounds of butter fat.

The other two cows were a daughter and granddaughter of Imp. Rosy of Chouet 275181 that was one of the seven imported cows purchased from Gordon Hall as a foundation herd.

New Illinois Guernsey Breeder

A NEW Guernsey breeder has been added to the Illinois list in the person of Fred Spurgeon of Aurora, Illinois.

Mr. Spurgeon is one of the Sales Managers of the Wayne Feed Company. He purchased as a foundation cow St. James Jean's Liana 521827, that has just finished a class G record of 9556.6 pounds milk and 543.5 pounds butter fat (unofficial). She is out of St. James Prince's Jean 357625, that has five Advanced Register records including one in class AA of 741.8 pounds of butter fat.

GIVE YOUR COWS SEA POWER

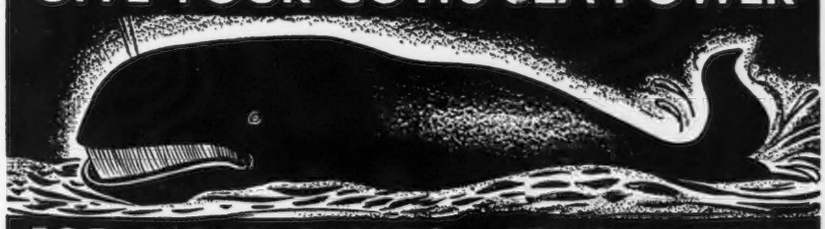

FOR MORE CALVES — FEWER CULLS

Many mineral-salts and life-supporting nutrients are lacking in soil grown crops. These mysterious POWER factors for "Production" and "Regularity in Breeding and Calving" are brought in ManAmar Feeds direct from the Sea to your Livestock. ManAmar provides more complete nutrition for your cows resulting in more milk, more calves, fewer culls, and added PROFITS from your Livestock.

Ask your Dealer for Feeds containing ManAmar and see for yourself **What a Whale of a Difference ManAmar Makes.**

OUR GUARANTEE

Cow against Cow—Group against Group—ManAmar Wins! Write today for FREE Rotogravure Magazine on Livestock Farming.

PHILIP R. PARK, Inc.

Dept. E-26 608 S. Dearborn St. Chicago, Ill.
Mfg. Plant: San Pedro, Calif.

Rid your Premises of flies by the MODERN ELECTRIC DUROBAR METHOD

Actual size of DUROBAR Electric Screen

DUROBAR Equipment is in use all over the world.

Hundreds of letters of appreciation have been received from owners of dairy farms, dairies, private homes, restaurants and food shops. If the patient cows could write, tear-stained letters of gratitude would come in by the thousands.

OWNERS WRITE

(names on request)

"Durobars quickly save their cost in one season."

"Fly paper and spray no longer necessary."

"Best investment we ever made."

"Milk inspectors remark, 'Never saw so few flies.'"

"Big dairy farm wrote 'Enthusiastic over Durobars, practically ridding the barns of the menace of the fly pest.'"

Durobar equipment for windows, doors, and even pastures, has proved that flies can be practically controlled.

FLY SEASON WILL SOON BE HERE. Write for fully illustrated descriptions, prices, etc.

NATIONAL ELECTRIC SCREEN CORPN.
29 N. Peoria St. - CHICAGO, ILL.

The accepted method of flying insect control. Ask about installations near you.

DUROBAR ELECTRIC SCREENS Kill Flies AUTOMATICALLY

Long Live KING PASTURE

HERE'S one King who need never worry about his throne. Dairymen welcome the annual visits of King Pasture. The green gold he scatters over millions of acres is quickly turned into milk and profit by grateful dairy cows. Why not make the most of this tremendously valuable asset. If you are so fortunate as to have good pasture, cash in on its value by also feeding Larro Dairy. Cows making more than 15 lbs. of milk daily (or capable of doing so) need a good grain ration, even with the best pasture. When grass is poor they need it more than ever —and additional roughage as well. Write for the new Larro Dairy Book or ask your Larro dealer for one. It tells you what Larro can do for dairymen, how it lifts health and production worries from their minds. Mighty good reading for any man who is not satisfied with his present results and who would like to know how Larro quality, uniformity and economy have helped others increase their profits and keep their herds UP in health, UP in condition and UP in year-round milk yields.

FEED Larro DAIRY all the year round

get a FREE DAIRY BOOK

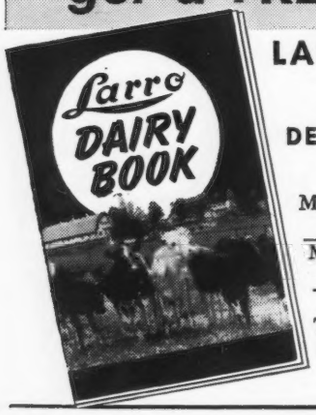

LARROWE MILLING COMPANY
(TRADE NAME)
Division of General Mills, Inc.
DETROIT, MICHIGAN • DEPT. T

Send me the Free Larro Dairy Book.

My Name is _____

My Mail Address is _____

Town_____ State_____

We have the following stock:

Cows Hogs Poultry

Two Good Cows to Arizona

JAMES A. WALDRON has been affiliated with the dairy cattle business in Arizona for a number of years, including a term as County Agent in charge of dairying at Phoenix. During that time he has established a small herd of registered and grade Guernseys and has put it under the capable care of Roy Marshall. At present Mr. Waldron is in San Francisco devoting his time to the Farm Security Administration. One of his jobs in this connection was to purchase about fifty head of grade Guernseys for a cooperative federal farm project at Coolidge, Arizona.

The last word from Mr. Waldron is that he has just purchased two Advanced Register daughters of Highland Royal Prince 115656 from Happyholme Farm at Lodi, California. One of these is Escalon Wild Rose 430968, that has just completed a record of 13753.9 pounds of milk and 758.3 pounds of butter fat in class CC. The other is Escalon Jenny 430972, with a record of 8708.1 pounds of milk and 451.2 pounds of butter fat in class DDD. "Wild Rose" has dropped a bull calf since her purchase, by Happyholme Defender 238127, while "Jenny" will freshen in October to the service of Douglaston Lord Happyholme 226722.

Tulare Establishes Herd

MESSRS. CHRISTIAN and Wattenbarger are proudly showing visitors the foundation for what is expected to be one of the good Guernsey herds of the San Joaquin Valley.

The Agriculture Department of the Tulare Union High School owns and is rapidly improving a good farm on the edge of town which will serve as a school farm laboratory for the boys who are studying agriculture.

Their dairy herd consists of pure bred Guernseys. Three heifers have been purchased from Rocky Hill Farm, Exeter; three heifers from Kern County Union High School, Bakersfield, and four heifers and a bull from the Brown Guernsey Ranch of Capitola.

Guernsey breeders of California will be pleased to watch the State's newest High School Guernsey herd.

Vere S. Culver
Chief Herdsman
Dairy World of Tomorrow
New York World's Fair 1939
Unanimously chosen by the five major dairy breed associations

AGRICULTURAL
Consultant Adviser Appraiser
Purchasing Agent
Recognized Judge of Livestock
Expert in Blending Blood Lines

Telephone 63287
1649 First Avenue, York, Pennsylvania

Visitors at Dinsmore

DR. JAMES E. RUSSELL, Glenburnie Farm, Trenton, New Jersey; George P. Clark, owner of Horse Shoe Falls Farms, Shannock, Rhode Island, and G. N. Dayton and Son of Boulder Bridge Farm, Excelsior, Minnesota, were recent visitors at Dinsmore Dairy, Dinsmore, Florida.

Biggs Passes

THE friends of Dr. R. L. Biggs, County Veterinarian, Eatonton, Georgia, will regret to learn of his death at Eatonton, on April 7.

Dr. Biggs was formerly agricultural agent for the Southern Railway and was very active in the promotion of the Guernsey breed in the Eatonton, Georgia, territory during the last two years.

A Kentucky Herd

MINTON HICKORY FARM, Barbourville, Kentucky, is building a select herd of registered Guernseys. This herd has for its senior bull, Hightide's Butter Boy 227720, bred by G. H. Crocker of Cortland, New York. He is sired by Foremost Hightide 199095 and out of Mayprince's Buttercup 373238.

Mountain Medal of Gold 269272 is used as junior sire. He is by one of Indiana's gold medal bulls, Duplicate of Halfred Farms 163851, and out of Diana of Golden Arrow 327400.

BREEDERS SUPPLIES
Dependable products that give most value for the money.

64 PAGE CATALOG FREE
Describes, Illustrates and Prices the complete lines of Franklin Products.
Valuable Reference Guide for Stockmen.
Ask Dealer or write to nearest office.
O. M. FRANKLIN SERUM CO.
Denver Kansas City Wichita Fort Worth Amarillo Memphis
El Paso Alliance Nebr. Los Angeles Salt Lake City
FRANKLIN Concentrated BLACKLEG BACTERIN

Again! BEACON DAIRY RATIONS
USED AT NEW YORK WORLD'S FAIR
© N.Y.W.F.

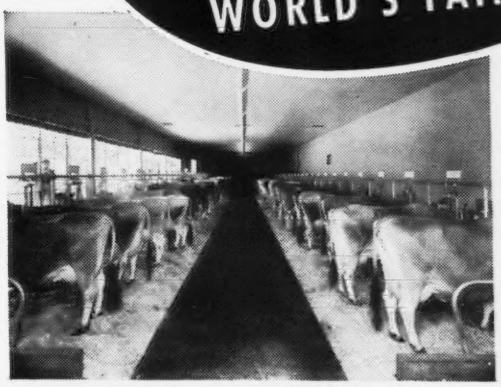

Top—Part of the prize herd at the 1939 Dairy World of Tomorrow. Below—Two calves born at last year's Fair. All calves are being raised on Beacon Calf Pellets and Beacon Calf Grain.

AGAIN, Beacon Dairy Rations are being used to feed the purebred dairy cows at the Dairy World of Tomorrow, 1940 New York World's Fair. Prize specimens of the five dairy breeds comprise this Borden herd.

There were 137 cows of the 1939 World's Fair Herd present during the entire Fair. These cows averaged 42 pounds of milk daily —testing 4.01% butterfat—making an average of *305 pounds* of butterfat for the *six months*. This outstanding record was one of the principal reasons for Beacon Dairy Rations being used again this year.

It is interesting to note that this high production was made in spite of extremely hot weather and exhibition conditions. Even under these handicaps, the condition of the cows was very satisfactory and a creditable health record was maintained for the duration of the Fair.

For the past 21 years, Beacon has devoted its experience and research toward making high-producing dairy feeds. Beacon Dairy Rations are formulated of the finest ingredients obtainable. They are *precision* feeds throughout—made to meet the specific needs of Northeastern herds. Give your cows the benefits of this proved feeding method now. Find out for yourself how Beacon Dairy Rations can help you get *increased production* during the entire lactation period. See your local Beacon Dealer for helpful information today.

We hope you can visit the New York World's Fair and see the Dairy World of Tomorrow. Be sure to follow the accomplishments of this famous herd.

THE BEACON MILLING COMPANY, Inc.
Cayuga, N. Y.

BEACON Dairy Rations

Save Gasoline and Time

You'll find good cattle at . . .

The 3RD MISSOURI STATE SALE • Friday, May 31, *at 12 noon*

LIVESTOCK PAVILION University of Missouri COLUMBIA, MISSOURI

28 Cows and Fresh Two-Year-Olds • 25 Bred and Open Heifers
7 Good Young Bulls

Some of the best blood lines of the breed, backed by strong A. R. and D. H. I. A. records

EVERYTHING T. B., BANG'S and MASTITIS TESTED

Carefully selected and consigned from the following herds:

TOM COOPER, ARDMORE, OKLA.
WM. FRANKENBACH, HANNIBAL, MO.
LEO FRIESENHAN, BOURBON, MO.
E. K. GAYLORD, OKLAHOMA CITY, OKLA.
GAYOSO FARMS, HORN LAKE, MISS.
E. A. GEBHARDT, PALMYRA, MO.
S. W. HAYES, OKLAHOMA CITY, OKLA.
F. A. GENTEMAN, O'FALLON, MO.
H. A. HERMAN & SON, HANNIBAL, MO.
J. H. LAND, GREENWOOD, MO.
J. V. NEVITT, CAPE GIRARDEAU, MO.
PARMINTER & SONS, LOCKWOOD, MO.
PINE MANOR, GOSHEN, INDIANA.
R. D. PENNEWELL, PALMYRA, MO.
VICTOR B. PETERS, KEOKUK, IOWA.
BRUCE RINKER, IRONDALE, MO.
ST. ALBANS FARMS, BECKER, MO.
SUNNYMEDE FARMS, BISMARCK, MO.
L. E. VAUGHAN, WEBB CITY, MO.
ADOLPH WAGEMANN, BILLINGS, MO.
E. H. WAGEMANN, BILLINGS, MO.
M. E. WALLIS & SON, SPRINGFIELD, MO.
MORT WOODS, ARDMORE, OKLA.

For catalog write . . . **Auctioneer: ROY JOHNSON, Decatur, Indiana**

Missouri Guernsey Breeders' Association

H. A. HERMAN, *Secretary-Treasurer* **COLUMBIA, MISSOURI**

KING HILL FARM • *Palmyra, Missouri*

Consigns . . . *To the* MISSOURI STATE SALE, COLUMBIA, MISSOURI, MAY 31, 1940, two outstanding daughters by that great sire of production and type, Rex's Laddie 197322, sire of 20 A. R. daughters, eight of these average 658 lbs. fat, all in immature classes. Rex's Laddie 197322 also sired the two top females at the Missouri & Illinois State Sales, 1939.

1. KING HILL REXBELLE 555745, born December 23, 1937, bred January 15, 1940, to Green Meads King Pharaoh 265048, the beautiful son of Langwater King of the Meads 196128, and Langwater Wendy 2d 439647 (656.1 lbs. fat in CC) by Langwater Pharaoh 98719. The blood of "King of the Meads" is probably more sought after than any other bull of the breed. Rexbelle's dam is King Hill Lorene 377857, a beautiful granddaughter of Saugerties Golden King 116185, full brother of George White's great sire, Gayhead's Ultra May King 40432.

2. KING HILL REXSWEET 573512, born July 12, 1938, due to calve July 14, 1940, to service of King Hill Golden Laddie 265467, son of Rex's Laddie 197322 and King Hill Golden Rose 164789, she by May Queen's Golden Secret 53379, an intensely bred May Rose Bull, "Golden Rose" sold for $800 at 20 months old. Rexsweet's dam is King Hill Sweetness 460186 with conformation hard to beat, she by St. Croix Highlander 157741, a Sequel-Imp. Border Raider bull. "Rexbelle" and "Rexsweet" will look good in any herd in the land. It is not often two beautiful heifers like these are offered. They are real show prospects and promise great production. They are a real pair by a great sire. See them at the sale.

Am also consigning KING HILL CLEO 488787, born October 12, 1934, a clean cut, dairylike daughter of Gayhead's Mahout 191962, whose two first GG daughters to finish test average 552 lbs. Fat (unofficial). Cleo's dam, King Hill Estelle 446796 is the dam of King Hill Rexqueen 516679, that topped the Missouri State sale 1939. "Cleo" will freshen about May 21 and should make a splendid record if tested.

Ernest A. Gebhardt, Palmyra, Missouri

Federal Accredited No. 61368 *Herd Established 1915* *State Accredited No. 243*

GAYOSO FARMS consign to

MISSOURI STATE SALE

Columbia, Missouri • *May 31, 1940*

FIVE well-bred young animals rich in the blood of Langwater Actor and Imp. Betsy's Hopeful.

Imp. Betsy's Hopeful 150678, A. R.

15594.9 lbs. M., 904.7 lbs. F., Class A
16071.8 lbs. M., 918.0 lbs. F., Class AA

Langwater Actor 60162, A. R.

47 A. R. daughters, 15 A. R. sons
42 over 500 lbs. Fat.

• Gayoso Betsy's Pat

Born August 6, 1939

Three nearest dams ave. 13562.9 lbs. M., 747.3 lbs. F.

Sire: WILDWOOD BETSY'S ACTOR 193035, A. R., 7 A. R. daughters, others on test. 3 nearest dams ave. 13539.8 lbs. M., 733.3 lbs. F. Betsy's Actor is out of Imp. Betsy's Hopeful 150678, A. R. (See above) 1 A. R. daughter, 4 A. R. sons.

A grandson of Langwater Actor 60162, A. R., 15 A. R. sons, 47 A. R. daughters, 42 over 500 lbs. F.

Dam: GAYOSO KING'S PATRICIA 445484, A. R. 11895.6 lbs. M., 580.6 lbs. F., Class CC. By Woodbine's King of Beechwood 82949, A. R. 48 A. R. daughters, 5 A. R. sons. Out of Gayoso Actor's Patricia 195206, A. R. 12721.3 lbs. M., 743.5 lbs. F., Class A.

• Gayoso Betsy's Ruby

Born July 6, 1938

Due Sept. 18, 1940. Bred to Gayoso Senator 262603, Jr. herd sire. A double grandson of Langwater Actor 60162.

Sire: WILDWOOD BETSY'S ACTOR 193036, A. R. (See above). 7 A. R. daughters average 11891 lbs. M., 625 lbs. F., (6 immature). Adaline Actor's Gloria 400757, 160511 lbs. M., 769.2 lbs. F., Class A. Sire of highest priced animals selling in the Indiana State Sales, October, 1935, and October, 1938. (See May 1 Journal for photo. Page 815).

Dam: GAYOSO RUBY 197558, A. R. 11165.5 lbs. M., 566.5 lbs. F., Class E. 3 A. R. daughters. By Langwater Actor 60162.

• Gayoso Steadfast Lady 541778

Born October 30, 1937

Fresh April 1, 1940. Milking 40 lbs. per day.

Sire: GAYOSO STEADFAST 175609, A. R. 11 A. R. daughters. By Langwater Actor 60162, A. R. Out of Molly of Gayoso 79187, A. R. 15906.9 lbs. M., 720.3 lbs. F., Class A. 3 A. R. daughters, 3 A. R. sons.

Dam: GAYOSO KING'S LADY 387466, A. R. 1 A. R. daughter. 8012.1 lbs. M., 414.4 lbs. F., Class AA. On retest making 2 lbs. F. per day. A show daughter of Woodbine's King of Beechwood 89269.

• Gayoso Betsy's Ina

Born March 21, 1939

Sire: WILDWOOD BETSY'S ACTOR 193036, A. R.

Dam: GAYOSO ACTOR'S INA 323644, A. R. 9798.0 lbs. M., 484.1 lbs. F., Class CC. By Langwater Actor 60162, A. R. Out of Ina Pearl of Gayoso Farms 103035, A. R. 14447.2 lbs. M., 700.0 lbs. F., Class A.

• Gayoso Betsy's Elizabeth

Born April 8, 1939

Sire: WILDWOOD BETSY'S ACTOR 193036, A. R.

Dam: GAYOSO ELIZABETH 374198, A. R. 11916.4 lbs. M., 624.2 lbs. F., Class AA. By Gayoso Actor 194044, A. R.

21 A. R. daughters, 2 A. R. sons. 7 daughters over 600 lbs. F., 14 over 500 lbs. F. (All immature).

Since January 1, we have had a run of "Bull Luck" and we can offer some well-bred baby bull calves that are nice individuals. Write for prices.

J. T. BUNTIN, *Owner*
F. A. ULKEN, *Manager* Located 10 Miles south of Memphis, Tennessee ***Horn Lake, Mississippi***

Guernsey Cattle
Hampshire Hogs
Rambouillet Sheep
White Rock Chickens
ALL PURE BRED

TOM COOPER FARM

"Goteverthing"

ARDMORE, OKLAHOMA

Consigns to the OKLAHOMA STATE SALE

June 5, 1940, Oklahoma City, Oklahoma

The Outstanding Heifer . . . COOPER'S ARCADIA 545607

along with 9 other cows in milk, bred or open heifers and a 17-months-old bull of show type.

Cooper's Arcadia 545607 on test in Class G and in 122 days has made 3552.7 lbs. M., 171.79 lbs. F.

This heifer is one of our real good ones and should be good for the 2-year-old heifer class at the 1940 Fair.

"ARCADIA" calved November 8, 1939. She is sired by Cooper's King Artis 186731, A. R.—now at Kansas State College—and out of Cooper's Crystalite 342648, A. R. (a daughter of Langwater Africander 57121, A. R.) 9301.2 lbs. M., 484.1 lbs. F., Class EE.

Other Consignments to the Oklahoma Sale

Cooper's Kathlite 342650
Dropped April 30, 1930
Record—10139.0—521.0—A
Fresh by sale date.

"Kathlite" is a daughter of LANGWATER AFRICANDER and out of Kathlene M. of Bon Ayre 94644, A. R., 11225.4—609.4—AA. Dam of 6 A. R. daughters.

Cooper's Favorite 512592
Dropped October 12, 1936
Record—10288.2—472.5—G

Cooper's K. L. Belle 551555
Dropped December 25, 1937
A line-bred Africander

Cooper's Fancy Mabel 590375
A daughter of "Favorite"
Dropped December 27, 1928
Will be bred to Cooper's Rex before the sale.
16-months-old daughter of Cooper's Rex 254196. (Bournedale Rex 159247, A. R.—Gayoso Actress 217326, A. R.)

2 other heifers and a bull 17 months old of show type and out of a good daughter of Cooper's King Artis.

Consigned to the MISSOURI STATE SALE

May 31, 1940, Columbia, Missouri

2 Granddaughters of Langwater Africander 57121, A. R.
Both will be bred to Cooper's Rex 264196 before the sale.

Cooper's Distinction 584419
Dropped November 1, 1938
Dam: COOPER'S DESIRE 344208, A. R., 9463.8—492.8—A
A daughter of Langwater Africander 57121, A. R.

Cooper's Formosa 597849
Dropped February 6, 1939
Dam: COOPER'S MARY LOU 385698, A. R.
10047.0—537.9—F 11065.5—607.6—A

TOM COOPER, *Owner*

Federal Accredited Herd 400539
State Accredited Herd 645

AL GEURKINK, *Manager*

To the Third Missouri State Sale

Friday, May 31 • Columbia, Missouri

A beautiful two-year-old heifer, just fresh and on test. Two most attractive and popularly bred heifers. All three bred to CORONATION KING OF PINE MANOR 250949.

• Pine Manor Vanity 621231

Born February 6, 1938. Calved February 19, 1940. To be bred before sale to CORONATION KING OF PINE MANOR 250949. In 12 days produced 437.8 M., 21.67 F., Cl. G., still on test.

Sire: HILLTOP BONNY JEWEL 193275, 4 A. R. daughters, others on test.

Dam: DOUGLASTON PRINCESS OLGA 369593, 12091.0 M., 577.5 F., Cl. GG; 16697.4 M., 705.3 F., Cl. AA; 2 A. R. daughters, 1 on test, including Douglaston King's Olga 423891 (Sold for $8500), 13969.8 M., 593.9 F., Cl. GG; 14299.1 M., 641.9 F., Cl. D. "Princess Olga" is by Douglaston King Frederick 161527 and out of a 575 lb. daughter of Imp. Honoria's Sequel Slogan 126459.

• Pine Manor Lorna Doone

Born October 14, 1938. Bred January 27, 1940, to Coronation King of Pine Manor 250949.

Sire: LANGWATER CORPORAL 220124, 1 A. R. daughter, others on test, (Langwater Countryman 200171—Langwater Coronation 373694).

Dam: VALOR'S FORTUNE 455224, 13086.3 M., 527.2 F., Cl. GG; 13959.3 M., 600.6 F., Cl. E. *Sire*: VALOR'S MAXIM 214204, 5 A. R. daughters. *Dam*: ARGILLA FORTUNE 303089, a 703.3 Class E daughter of Dolly's Foremost of High Rock 67827. "Fortune" has 5 A. R. daughters and one on test.

• Pine Manor Memory Lane

Born December 15, 1938. Bred April 1, 1940, to Coronation King of Pine Manor 250949.

Sire: VALOR'S MAXIM 214204, 5 A. R. daughters by Langwater Valor 79775 and out of Fayroyal's Hilda 347884, 831.3 Class BB.

Dam: ST. JAMES PRINCE'S VICTORIA 376866, 9196.7 M., 496.7 F., Cl. F, 2 A. R. daughters (by Bournedale Crown Prince 173012, 25 A. R. daughters, out of a daughter of May Rose Cherub 70934.

Coronation King of Pine Manor 250949

CORONATION ROSE KING 238549		GREEN MEADOW MINUET 356033	
Green Meadow Ambler 199077	Green Meadow Rosamond 317416	Green Meadow Coronation King 109429	Green Meadow Milbette 241812

For Catalogs, write:

H. A. HERMAN, University Dairy Building, Columbia, Missouri.

Write us for quotations on other females, as well as males for sale.

PINE MANOR • Goshen, Indiana

One mile south on State Road 15

Federal T. B. Accredited 315490 — *Indiana Bang's Accredited 902-B*

MR. & MRS. ERNEST MARTIN, *Owners* — *Address all correspondence to:* DIEDRICH ULKEN, *Manager*

Again . . .

MISSOURI Shows YOU

This year, sixteen Missouri Guernsey Breeders have consigned animals to the

Missouri State Sale
Columbia, Missouri - May 31

We are confident that the quality of the consignments averages even higher than last year.

ST. ALBANS FARMS
500 GUERNSEYS • **Becker, Missouri** • 35 Miles West of St. Louis

Advanced Register Herd Test

PETERS GUERNSEY FARM

Our consignment to the

Missouri State Sale, Friday, May 31 • Columbia, Missouri

2 granddaughters and a grandson of Rex's Laddie 197322 (21 A. R. daughters with 10 records over 600 lbs. Fat, all in immature classes, the highest Rex's Laddie's Magic 496993, 13723.2 lbs. Milk, 772.8 lbs. Fat, Class B, to be approved). All three sired by Grace's Valor 235853, our double grandson of Langwater Valor 79775. His 3 nearest dams average 762.7 lbs. Fat.

THE GRANDSON . . . GRACE'S VALOR'S REX ADMIRAL 277247, born June 13, 1939.
Dam: REX'S LADDIE'S JULIA ANN 496996
13066.1 lbs. Milk, 646.7 lbs. Fat, DHI

THE GRANDDAUGHTERS . . .

1. GRACE'S VALOR'S REX'S RUBY 601219
Born July 7, 1939
Dam: REX'S LADDIE'S MADGE 497001
11971.3 lbs. Milk, 549.1 lbs. Fat, GHI

2. GRACE'S VALOR'S REX JUNE 578936
Born August 22, 1938. Will freshen October 1, 1940, to the service of Rex's Laddie's Lad 274003.
Dam: REX'S LADDIE'S JUNE 497006
Class EE in 224 days, 7152.9 lbs. Milk, 287.9 lbs. Fat.

Federal Accredited Herd No. 328192 • *State Accredited for Bang's No. 274*

VICTOR B. PETERS
Owner and Manager

Keokuk, Iowa

Federal Accredited No. 248593 • *Missouri Bang's Free No. 27*

We Consign
Five Good Ones

•

Missouri State Sale, Columbia
May 31, 1940

Sunnymede General's Betty 626305

Dropped Jan. 10, 1938, a nicely bred heifer rich in the blood of Langwater Juvis 100894, Gertrude Claire 99550, Langwater Ultimus 39637. A. R. dam and grandams. Pasture-bred.

Sunnymede General's Eunice 624779

Dropped August 5, 1939—an attractive and richly bred Langwater Juvis 100894 heifer calf.

Sunnymede Africander Ann 624777

Dropped March 12, 1939—a granddaughter of Langwater Africander 57121 and her dam an A. R. granddaughter of Langwater Actor 60162.

Oklahoma State Sale
Oklahoma City, Oklahoma, June 5, 1940

Sunnymede General's Kay 624778

Dropped April 7, 1939. Dam a 509 lb. fat, Class A Sequel bred cow on sire's side and out of a splendidly Cherub bred dam. Sire a double grandson of Langwater Juvis 100894, whose three nearest dams average 750 lbs. fat.

Sunnymede Africander Fern 624776

Dropped February 9, 1939. Sire a son of Langwater Africander 57121 and dam an A. R. daughter of Langwater Juvis 100894.

Sunnymede Farm
Bismarck, Missouri
W. C. Farner, Manager

NORWOOD FARMS *consign to the* EASTERN GUERNSEY SALE *at* DOYLESTOWN, PA. - MAY 21, 1940

Garden Spot Jolly of Norwood 427043
10745.0 lbs. M., 480.7 lbs. F., Class GHI
317 days in milk, 951 T. M.

Sire: ROYAL GUARDSMAN OF POMEROY 213985
Dam: MAPLE LANE CHIEF'S NEBRASKA 376221

ALSO two daughters of LANGWATER PLATO 217317 that is proving to be one of the best sons of LANGWATER PHARAOH 98719. PLATO'S first six *unselected* daughters on test with first calves will finish with an average above 11500 lbs. M., 545 lbs. F., Unofficial.

Pictured below are four daughters of
LANGWATER PLATO 217317

PLATO'S GRACE OF FREWVALE 526553
Consigned to the Eastern Guernsey Sale
10143.9 lbs. M., 514.5 lbs. F., Cl. GG (*Unofficial*)

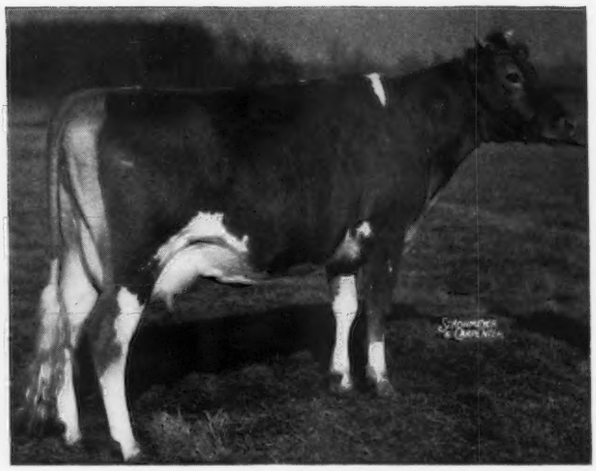

PLATO'S PEARL OF FREWVALE 526551
11889.7 lbs. M., 538.9 lbs. F., Cl. GG (Unofficial)
Dam: NORWOOD PEARL OF HONEY BROOK 421471
10550.0 lbs. M., 508.1 lbs. F., Class EE

PRODUCTION AND TYPE COMBINED

PLATO'S LADY COMELY OF FREWVALE 557981

PLATO'S RUTH OF FREWVALE 526555

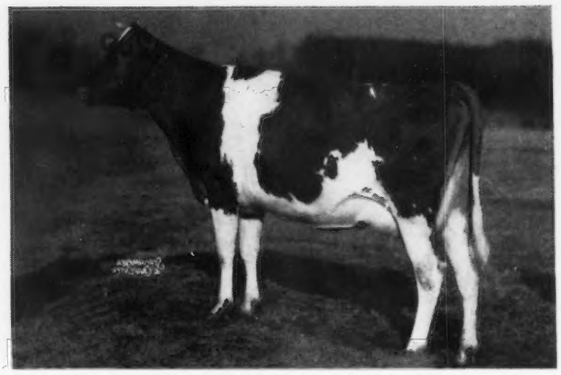

We believe these animals are a good representation of the breed and should warrant your approval at the DOYLESTOWN SALE, MAY 21.

VISITORS ARE ALWAYS WELCOME

Accredited 466617 **R. D. 2 - Quarryville, Pennsylvania** *Bang's Free 3351*

W. A. & E. A. FREW, *Owners* :: W. F. ADAMS, *Superintendent*

EASTERN GUERNSEY SALE

Wethersfield

DANVERS, MASSACHUSETTS

FEDERAL ACCREDITED NO. 223191 — MASS. BANG'S FREE HERD NO. 49

"One of New England's Largest Herds"

Consigns to the **EASTERN GUERNSEY SALE**

Doylestown, Pennsylvania • Tuesday, May 21, 1940

Wethersfield Radiant 603393 Dropped October 30, 1936
Freshened January 12, 1940. Now on A. R. test and in 106 days has made 4137.6 M., 229.6 F., Class E. Sold open.

Sire: WETHERSFIELD MARMION 206383

Paternal Grandsire
Aiyukpa Coronet's Marmion 141902

Paternal Grandam
Aiyukpa K. Madonna 241227
9758.2—460.2—A, 270 days.
1 A. R. daughter.

Maternal Grandsire
Wolfpen Banner 169847

Maternal Grandam
Aiyukpa Secret Coronet 215568, A. R.
10963.2—576.9—301 days, 3 A. R. daughters

Dam: WETHERSFIELD BARONESS 494677
12671.2—664.4—CC

Langwater Marmion 60160, A. R.
Golden Coronet of Jean du Luth 81283, A. R.
15485.9—968.8—AA

Langwater Eastern King 63072
Florham Donna May 123982
14665.3—842.1—BB

Langwater Claimant 60952, A. R.
Wolfpen Bountiful 133756
11531.9—527.5—C

Langwater Marmion 60160, A. R.
Golden Coronet of Jean du Luth 81283
15485.9—968.8—AA

Wethersfield Philosopher 278450 Dropped July 15, 1939

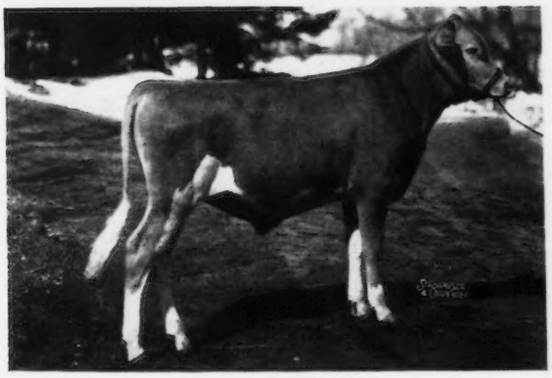

Sire: ALFALFA FARM PHILOSOPHER 203950, Grand Champion National Dairy Show.

Paternal Grandsire
Langwater Philosopher 187794, A. R.

Paternal Grandam
Langwater Star's May 206490
17999.7—753.7—A

Maternal Grandsire
Langwater Philosopher 187794, A. R.

Maternal Grandam
Imp. Damson's Princess of Langwater 207075
12112.7—716.8—A

Dam: LANGWATER DAMASK 388930
10314.7—552.0—F

Langwater Moonlight 160256, A. R.
Langwater Recollection 2d 194815
13818.7—707.1—C

Langwater Valiant 51868
Imp. Star's May of Langwater 149205

Langwater Moonlight 160256, A. R.
Langwater Recollection 2d 194815
13818.7—707.1—C

Richmond's Fancy R. G. A. S. 4393 P. S.
Damson's Crystal of the Lohiers (R. G. A. S. 18682 P. S.)

Wethersfield Vamp 623883 Dropped July 2, 1938

Bred December 22, 1939, to Wethersfield Bellerophon 283594, a son of "Bellarion" and Wethersfield Rilma 378390. 14089.9—738.2—CC. Due to freshen September 30, 1940. Will show in September as Senior Yearling.

Sire: WOLFPEN VULCAN 205870

Paternal Grandsire
Langwater Gallant 155412, A. R.
1 Class Leader daughter

Paternal Grandam
Wolfpen Lilac 221332
17637.6—1028.3—B—Class Leader

Maternal Grandsire
Wethersfield Marmion 206383

Maternal Grandam
Wethersfield Peggy 395168

Dam: WETHERSFIELD ROSE 464570, A. R.
9848.6—477.8—E

Langwater Valiant 51868
Imp. Angulosa's Blanche of Langwater 110748
17032.8—911.7—A

Langwater Claimant 60952, A. R.
Imp. Laura II. of Vimiera 138213
11430.3—559.7—C

Aiyukpa Coronet's Marmion 141902
Aiyukpa K. Madonna 241221
9758.2—460.2—A, 270 days
1 A. R. daughter

Wolfpen Banner 169847
Wethersfield Tryphenia 269814

Rex O. LeParmentier
Manager

Telephone: Danvers 101

Riveredge Guernseys

consign to . . . THE COVENTRY SALE

May 20, 1940 - Trenton, N. J.

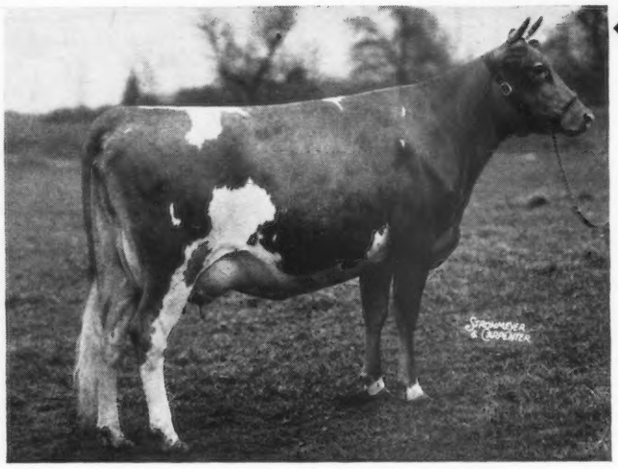

Riveredge Contender's Lady Luck 505125, A. R. 49659

Born October 29, 1936

Fresh March 31, 1940, milking over 50 lbs.

11859.3 lbs. M., 544.6 lbs. F., Class GG

1st Junior Yearling—1938 Pa. Farm Show.
1st Senior Yearling—
1938 East. Pa. Guernsey Breeders Show.
3rd Senior Yearling—1938 Maryland State Fair.
4th Senior Yearling—1938 National Dairy Show.
1st—2 yrs. and under 3—1939 Pa. Farm Show.

SIRE
ARGILLA CONTENDER 225788
Grand Champion
1938 Eastern States Exposition
1939 Pa. Farm Show

Aiyukpa L. Czar 178703, A. R.
12 A. R. daughters

Aiyukpa Levity King 130508, A. R.
11 A. R. Daughters, 5 A. R. Sons.

Shuttlewick Mirth 129736, A. R.
13633.6—706.1—G

Argilla Forgiveness 314385, A. R.
10190.6—553.4—G
12777.3—739.0—E

Dolly's Foremost of High Rock 67827, A. R.
55 A. R. Daughters, 14 A. R. sons

Cynthia of Argilla Farm 137742, A. R.
12836.4—623.1—C

Langwater Steadfast 31672, A. R.
33 A. R. Daughters, 32 A. R. sons

Langwater Claymore 120913, A. R.
5 A. R. Daughters

Upland's Mary 93170, A. R.
10929.9—619.6—G

DAM
LADY DOHRMAN OF RIVEREDGE 269893
7079.1—387.5—GGG
11231.4—583.7—AA
3 A. R. Daughters, 1 more on test.

Good Cheer's Glenwood 70322, A. R.
4 A. R. Daughters

Glenwood's Sweetness of Riveredge 2d 183524, A. R.
7457.7—331.9—DDD

Glenwood's Sweetness of Riveredge 133813, A. R.
12267.0—596.2—G

"Lady Luck" dropped a nicely marked bull calf March 31, 1940, sired by Langwater Alert 236364. It might pay you to write us for price and pedigree on this calf.

Federal Accredited Herd No. 10218 *Pa. Bang's Free No. 815*

J. Barlow Cullum Estate, Owner **Reading, Pennsylvania**

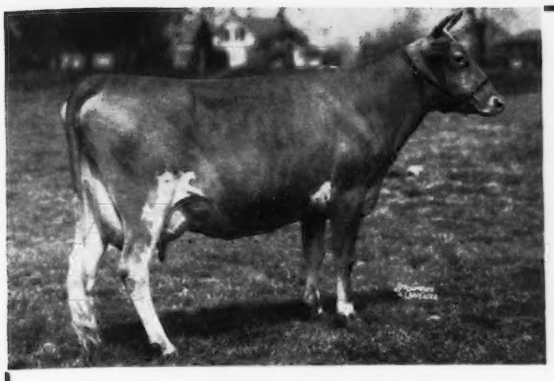

GLENBURNIE GEM 2D 445127
13252.5 M., 735.6 F., Class E
14204.7 M., 784.5 F., Class BB

GLENBURNIE GUERNSEYS

LINE-BRED FOR 33 YEARS
for
DEPENDABLE PRODUCTION

Two Choice Specimens Selected for the

Coventry Sale, Trenton, N. J., May 20, 1940

- GLENBURNIE PEACH BLOSSOM 624096, is a two-year-old due to calve May 12, 1940—featured in Guernsey Breeders' Journal adv. May 1 issue.
- GLENBURNIE OPAL 528721 A. R., born October 2, 1935, 12261.9 M., 621.5 F., Class EE (unofficial). Sire, Dunwalke Bonne's Prince 213059. Dam, Glenburnie Gem 2d 445127 (picture above).

"OPAL"

Is one of our "Golden" family of which 54 females have been line-bred from dam to daughter in the Glenburnie herd over 15 generations. With two exceptions (sold before tested) all old enough have A. R. records averaged by classes.

Averages of A. R. Records of "Golden" Family by Classes—1908–1940:

No.	CLASS	MILK	%	FAT
3	A	13783.5	5.13	706.5
1	BB	14204.7	5.52	784.5
2	C	12941.7	5.00	640.5
4	D-DD	10830.1	5.15	557.8
6	E-EE	12630.9	5.31	677.2
4	F-FF	11192.6	5.23	585.5
18	G-GG	10461.5	5.36	560.5

For complete list of all "Golden" females, see Guernsey Breeders' Journal adv. March 1, 1939

Accredited for T. B.
JAMES E. RUSSELL, *Owner*

2064 Lawrence Rd. · Trenton, N. J.

Accredited for Bang's
J. L. YOUNG, *Manager*

GWYNLLAN FARM

Consigns to...

Coventry Sale
TRENTON, N. J., MAY 20
and
Eastern Guernsey Sale
DOYLESTOWN, PA., MAY 21

Seven Outstanding Daughters
and
Two Granddaughters
of

◀GREEN MEADOW AMBLER 199077, A. R.
Sire: GREEN MEADOW HORNET 189962, A. R.
Dam: GREEN MEADOW AMY 317413, A. R.
12807.0 M.—601.6 F.—Class G

Junior and Grand Champion Bull
Ohio State Fair 1933.

A. D. THAYER
Owner

Gwynedd Valley, Pennsylvania

F. H. WEIGLE
Manager

Consigned to the

15th ANNUAL COVENTRY SALE

Trenton, New Jersey • May 20, 1940

AFTON'S DONNA MAY KATHERINE 343376

11945.1—663.7—G 14729.4—695.6—AA

Dam: AFTON'S DONNA MAY 289557 *by* FLORHAM CHALLENGER 131044, A. R.
Her full sister AFTON'S DONNA LAVERNA 371962, 10065.3—552.8—GG

A Paternal Sister ▼

Afton's Rose May 381849

Sire:
LANGWATER PLOWMAN 161559
17 A. R. Daughters

Dam:
AFTON'S SHAGGY ROSE 321883
8982.3—436.0—GGG
13123.7—712.6—CC

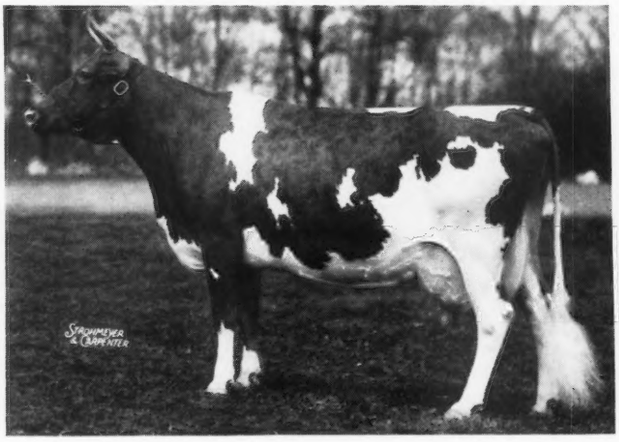

11267.8—544.9—G 11592.5—505.8—BBB (610 T. M.)

On retest and in 111 days produced 7047.5 M., 286.14 F., Class A. AFTON'S DONNA MAY KATHERINE 343376 is due June 22 to service of AFTON'S PIONEER 232834, a maternal brother to AFTON'S ROSE MAY 381849 and sired by FLORHAM PIONEER 141062, 14 A. R. daughters. Afton's Pioneer's first daughter on test in 65 days produced 2316.7 M., 102.95 F., Class G.

Federal Accredited Herd No. 177943 *State Bang's Free No. 69*

AFTON FARM
Florham Park, New Jersey

R. F. LOREE, *Owner* R. D. WILSON, *Manager*

Spruce Shadows Farm

"Line-Breeding the Best to the Best"

CONTENDER sons meet with buyers' approval. Two of the three bulls featured in the April 15 Journal have been sold.

Only one left—ready for service

SPRUCE SHADOWS SOCRATES 270926

Dropped January 2, 1939

Sire: BOULDER BRIDGE CONTENDER 250299.

Junior Champion at Minnesota and Iowa, 1937.

A son of Wyebrook Matchless 216336—undefeated grand champion at leading shows, including the National Dairy Show 1936—out of Defender's Neva of Guernsey Range 214798, 14310.7 lbs. M., 716.5 lbs. F., Class DD, 1 A. R. son.

Dam: WILD FARMS' PRINCE'S BETTY 466206, A. R.

11300.5 lbs. M., 566.5 lbs. F., Class CC.

Consider now—A "Contender" for head man of your herd

REASONABLY PRICED—ROYALLY BRED

Federal Accredited No. 478313 *Minn. Bang's Free 2525*

JAMES E. KELLEY, *Owner* A. L. SQUIRE, *Manager*

Richfield Station Route 3 MINNEAPOLIS, MINNESOTA

Available!

Ambitious young man to build up your herd. Expert calf raiser, experienced in A. R. work, Agricultural graduate.

Personal interview desired. References exchanged. Eastern States preferred.

Box 200

Guernsey Breeders' Journal
Peterborough, New Hampshire

Rare Business Opportunity

For Sale and Lease

For Sale. 75 Head Registered and Grade Guernseys accredited to All Health Tests. Twenty years established raw milk market under continual expansion. Trucks and all equipment to maintain 500-quart routes.

To Rent *with Sale of Above.* Modern Barns, Dairy Plant, Garages, Fields and Pastures.

Here in the industrial heart of Connecticut is an opportunity to invest soundly. Ideal set-up for father and son, or sons. Interviews will be arranged with financially responsible persons only.

Box K. B. E.
Guernsey Breeders' Journal

DISPERSAL SALE

Saturday, June 15, 1940

HIGHLAND FARMS

CHATHAM, N. Y.

On the above date we will disperse the entire Highland Farms Guernsey herd assembled by the late S. W. Fleischer.

All farm equipment is being offered now privately for immediate sale. Trucks, tractors, harvesting and ground working implements—mostly new last year and used one season. Write us for a descriptive list with prices.

The Highland Farms Guernseys are one of the highest producing herds we have ever offered. D. H. I. A. herd average for 1939—8,028 lbs. milk, 404 lbs. fat, 305 days.

32 registered cows and heifers. A. R. and D. H. I. A. records.

3 bulls, McDonald Farms Best Bower 250884, 1st prize calf, National, 1937.

15 high-producing grade Guernseys, mostly 50-lb. cows with substantiating D. H. I. A. records.

50

In the Sale

McDONALD FARMS BEST BOWER 250884. 1st prize bull calf at National Dairy Show and N. Y. State Fair 1937. *Sire:* MAJESTY'S SOVEREIGN 206528, A. R. *Dam:* BROADVIEW'S COUNTRY GIRL 397623, A. R., 12302.7—659.5—E. Daughter of Langwater Darnley 100891, A. R.

Daughters of:

LANGWATER GOVERNOR OF CARTERET 79617, A. R
FOREMOST FAITHFUL SUPREME 211205, A. R.
FOREMOST'S COUNT 93847, A. R.
GAYHEAD'S KING APOLLO 173581, A. R.
ROCKINGHAM SLOGAN LAD 206670, A. R.
HILLTOP MYRTLE'S BUTTERFAT 172478, A. R.
RED REX OF WHITE FARMS 209048
REX'S SELECT 213048
McDONALD FARMS BENEDICT 250883

All cows have A. R. or D. H. I. A. records, or are now on test.

Write us for a Sale Catalogue.

Federal Accredited and New York State Bang's Approved

DUNN & HARWOOD

Sales Managers

Schoharie, New York *and* Cordaville, Massachusetts

THE MILK BARN where thousands of people secure refreshments.
Located on the intersection of U. S. 202 and N. J. 10.

YOU will enjoy resting here in these clean, cool surroundings while experiencing the delights of eating Alderney Ice Cream, then, if you would like to see a herd of working Guernseys, we will be pleased to show them to you.

T. B. ACCREDITED — BANG'S ACCREDITED CERTIFICATE 184
Address all correspondence to: L. R. Harris, Manager

ALDERNEY-BROOKLAWN FARMS

MORRIS PLAINS • NEW JERSEY

Eliada Farm Guernseys

Prize Winners - Pail Fillers

PRESENT . . . A Herd Sire

Sequel's Monarch of Eliada 231731

A son of Topsy's Sequel of Oaks Farm 141087, A. R., and out of Myra's Topsy of Eliada Farm 252700, A. R., 10779.7 lbs. M., 500.9 lbs. F., Class G.

SEQUEL'S MONARCH has placed first at the Southeastern Fair, North Carolina State Fair, South Carolina State Fair 7 times during the three-year period, 1936-1938. He was also made Junior Champion 4 times.

For Sale—Stock of This Breeding

Valentine and Sequel Breeding—priced right

Blood Tested — Federal Accredited 248

ROUTE 4, ASHEVILLE, N. C.

LUCIUS B. COMPTON, Owner — JULIUS E. BELL, Manager

DUNN'S TOUR *Offers . . .*

● A herd of 21 registered, accredited, negative Guernseys in Maine. The price is right and we'll have full details by the time this notice appears in print.

● 8 bred and open heifers in New York. Granddaughters of Langwater King of the Meads and Langwater County Squire. An excellent foundation for one who wishes to start a herd on sound lines at moderate cost.

● PHILEIDOR—OASIS DISPERSAL SALE, MAY 25, Carmel, N. Y. We'll be there with clients who want top cows at buyers' prices.

Farm Machinery

● We are offering the tractors, trucks and all farm equipment—complete line—at Highland Farms, Chatham, N. Y. It is mostly new, used one season and selling at a sacrifice. We have printed lists for those who are interested.

● There is a fine herd of registered and grade Guernseys at Highland Farms. They are going to be sold at auction on June 15. This sale will be worth while for those who want big, upstanding, high producers of recognized breeding. The 1939 D. H. I. A. herd average was 8028 lbs. M., 404 lbs. F., 305 days. Many 50-lb. cows in the herd and some better. Accredited and Bang's Approved.

BULL LIST . . . we have some of those new ones left. They are interesting, inspiring and helpful.

Save the gas tax by touring with us.

DUNN'S TOUR

"The Short-Cut to Good Guernseys"

Schoharie, N. Y. • • • Cordaville, Mass.

Further Proof . . . That FRITZLYN FARMS GUERNSEYS

Have Concentrated BLOOD-LINES That Will Carry Through For You

Foundation Cows of Fritzlyn Blood-Lines at Edgewood Farm

2 Daughters of FRITZLYN CHARTER GIFT 159497, A. R., in the herd of G. H. MONROE, Troy, Pennsylvania, complete records of over 719 lbs. F. These cows were bred by Clyde C. Bullers, Brookville, Pennsylvania. "CHARTER GIFT" is a son of that outstanding sire, Upland's Good Gift 77253, A. R., the bull that built the foundation for our present herd. This FRITZLYN bred sire has 5 A. R. daughters that average 11374.3 lbs. M., 570.8 lbs. F.

CONGRATULATIONS to Mr. Monroe on the 2 records just completed. Both are daughter of FRITZLYN CHARTER GIFT.

	Milk	*Fat*	*Class*
PATT OF VALLEY CREST FARM 334516	14083.2	737.3	A
NOLA OF VALLEY CREST FARM 352110	14192.2	719.7	A

A FRITZLYN BRED SIRE MAY be the nick you've been looking for. Consider now a VALOR'S FASHION 214206 son out of a good "GOOD GIFT" daughter.

FRITZLYN FARMS • *Pipersville, Pennsylvania*

WILLIAM F. FRETZ, *Owner* — *Federal Accredited 43770 - Bang's Free Certificate 485* — G. E. LEWORTHY, *Manager*

COMBINATION DISPERSAL SALE

At the Country Estate of Mr. Hyman Shatz, Phileidor Farm, Carmel, N. Y., Saturday, May 25, 1940, 10:30 A. M. . . daylight

In the Sale—FANNIE OF WHITE FARMS 246835, A. R.
16071.4 lbs. M., 805.3 lbs. F., Class A. Dam of Prince of Phileidor Farms. Due at time of sale to Bournedale Beau Brummel.

In the Sale—PRINCE OF PHILEIDOR FARMS 228989
Born June 20, 1935. Sire: Bournedale Rex. Dam: Fannie of White Farms 246835, A. R., granddaughter of Langwater Africander, 16071.4 lbs. M., 805.3 lbs. F., Class A.

In the Sale—SUPREME'S LASSIE 449873
Daughter of Royal Supreme 137088. Fresh January 26 and milking 52 lbs. daily on May 1.

In the Sale

33 Cows - 3 Bulls
30 Bred and Open Heifers

Fannie of White Farms 246835, A. R.
Granddaughter of Langwater Africander 57121. Heavy in calf to Bournedale Beau Brummel 240803 and due May 29.

Prince of Phileidor Farms 228989
4 years old. Son of Bournedale Rex 159247 and Fannie of White Farms 246835. There are 20 daughters and granddaughters of Prince of Phileidor and "Fannie" in the sale.

Foremost Lois 447992, A. R.
11603.0—631.4—G.
Daughter of Foremost Nobly Born 182562, A. R.

Royal's Valor's Beauty 449874, A. R.
10567.3—516.3—G
Daughter of Supreme's Royal 206530

Supreme's Lassie 449873
Fresh Jan. 26 and still milking over 50 lbs daily. Daughter of Royal Supreme 137088, A. R.

Joyce of Phileidor 476522
Daughter of Bournedale Rex 159247, A. R., and Triple Oaks Joyce 209173, A. R. 12204.3—632.7—F

S. E. WHITE & SON, WHITE FARMS, CAIRO, N. Y., are sending to the sale White Farms Ardith 551504, rich in the blood of Langwater Africander 57121 and Bournedale Rex 159247. She will be fresh at time of the sale.

This Sale is a Complete Dispersal of Every Guernsey on Phileidor Farm

Ill health compels Mr. Shatz to abandon the cares of his business and country estate to seek recuperation in another climate.

The Phileidor herd is Federal Accredited for Tuberculosis and New York Bang's Approved.

Write us for a catalog...

DUNN & HARWOOD, Sales Managers
Schoharie, New York, and Cordaville, Massachusetts

COMBINATION DISPERSAL SALE

At Phileidor Farm, Carmel, N. Y., May 25, 1940, 10:30 A. M.

.... *See opposite page*

66 - GUERNSEYS - 66

FROM

Phileidor - Oasis - White Farms

The Oasis

From the outermost tip of Cape Cod (Massachusetts) Mr. R. A. Magee is sending his Guernsey herd to Carmel, N. Y., to be dispersed with that of Phileidor Farm on May 25.

In existence for some 10 years, yet set apart from Guernsey centers by miles of distance, The Oasis herd is practically unknown to Guernsey breeders. It brings to the public a refreshing blend of the blood of the well proved France-May Rose families through blood lines that have never before been offered in combined form.

The blood of Langwater Steadfast 31672, through his great son Langwater Africander 57121, together with that of Langwater Carteret 162054, Imp. Gem's Pearl's Masterpiece 161030 and May Rose Marvel 210831 forms the combination through which Mr. Magee developed a herd that will please the most fastidious lovers of Guernseys.

This Sale offers prospects for the Fall Shows, Proved Production and Popular Blood Lines through fresh channels.

In the Sale—OASIS ANNE 626297
A fresh 2-yr.-old granddaughter of Langwater Carteret.

In the Sale—OASIS LILA MAE 590519
Typical of the France-May Rose cross of The Oasis. Due to freshen at time of sale.

In the Sale—WHITE FARMS ARDITH 551504
A fresh two-year-old that combines the blood of Bournedale Rex and Langwater Africander. Consigned by S. E. White and Son, Cairo, N. Y.

Write for a catalog of the sale...

DUNN & HARWOOD, Sales Managers
Schoharie, New York and Cordaville, Massachusetts

CATHEDRAL FARMS - ONEONTA, NEW YORK

April 18, 1940

DEAR GUERNSEY BREEDERS:

"Old things have passed away, and all things have become new."

In the early days, twenty or twenty-five years ago, we used to study every pedigree carefully to find out what percentage of the blood of Imp. King of the May 9001 was present. He was a great sire, with a record daughter that made over 1000 lbs. of fat. Today, we look at the present records of the daughters of the greatest herd sire of the breed to date, Saugerties Royal Sequel 159031, A. R. Among his daughters are two with records of over 1000 lbs. of fat: Cathedral Rosalie 334299, A. R. (A Rilma), the World's Record cow for all classes, with 23714.5 lbs. of milk and 1213.1 lbs. of fat in Class A; and Cathedral Dorothy's Lass 368252, A. R. (A Kate), the World's Record cow for all double letter classes, with 18814.8 lbs. of milk and 1043.3 lbs. of fat in Class BB. The official A. R. records of his best eight daughters average 17407.3 lbs. of milk and 913.6 lbs. of fat, making Saugerties Royal Sequel 159031, A. R., the new champion bull of the breed. "Old things *have* passed away, and all things become new."

The latest bulletin concerns the Kate family, and comes from Golden Arrow Farms at Huntington, Indiana, owned by Mr. W. F. Schacht; again reminding us of the new era of the "ton of milk a month" cow. This era began when Sadie's Cathedral Jewell 389284, A. R. (A Kate) handed us a ton of milk her first full month from her first calf, and we named her the "Miracle Cow". So we are not surprised to hear that Golden Arrow Alice 455610, A. R. (A Kate) made in two consecutive months over two tons of milk. Alice, as you probably know, is a daughter of Paul of Cathedral Farms 143802, A. R., and he a son of Prince George of Cathedral Farm 88939 (A Kate bull).

Mr. Schacht, we congratulate you that you own Golden Arrow Alice and several of her sisters, all sired by Paul of Cathedral Farms, thus giving you a fine line of heifers of the Cathedral Kate family for a foundation.

You are probably aware that the "NEW STRAIN OF BIGGER AND BETTER GUERNSEYS" at Cathedral Farms is composed largely of the Rilma family and the Kate family. From those two families come the two great World Record cows and many of the present Class Leaders.

The following are the names and records of some of the members of the Rilma family:

	Milk	*Fat*	*Class*
MAY RILMA 22761, A. R.	19673.0	1073.4	A
PEERLESS FARM'S HOPEFUL GODA RILMA 59149, A. R.	14839.0	735.8	A
CATHEDRAL RHODA 149818, A. R.	14328.2	815.1	B
CATHEDRAL RHODA'S CONTENT 344934, A. R.	17671.0	945.6	A
CATHEDRAL RHODA'S RILMA 263133, A. R.	14217.1	636.3	AA
CATHEDRAL QUEEN RILMA 436663, A. R.	12723.1	731.4	FF
RILMA'S CATHEDRAL ROSE 213339, A. R.	18331.7	913.4	C
CATHEDRAL ROSABEL 334298, A. R. (A Rilma)	14136.6	707.2	B
CATHEDRAL ROSALIE 334299, A. R. (A Rilma)	23714.5	1213.1	A
The daughters of these great matrons include:			
CATHEDRAL ROSE RILMA 421823, A. R.	16881.5	863.6	F
CATHEDRAL JANE RILMA 436664, A. R.	16681.0	847.6	GG
CATHEDRAL ROSALIE'S RILMA 467880, A. R.	12234.1	736.6	F
CATHEDRAL ROSABEL'S MAY 389286, A. R.	14321.9	687.1	F
CATHEDRAL ROSABEL'S RILMA 421827, A. R.	12208.8	650.4	GG

This shows that the old foundation May Rilma blood is carrying on in a big way from generation to generation.

Our Kate family began with the purchase of Shamrock and Lena's Kate S. 64428, A. R., whose two daughters, Kate of Farview 82754, A. R. (19227.8 lbs. of milk and 905.7 lbs. of fat in Class B) and Cathedral Kate 126395, A. R., and son Prince George of Cathedral Farm 88939 have contributed largely to the worth of the Guernsey breed. From Kate of Farview we got Cathedral Victor 111378, A. R., the sire of many excellent cows including Allenholm Sadie 267894, A. R., and other great Kate matrons. Sadie's Cathedral Kate 467877, A. R., a daughter of Allenholm Sadie, has made a record of 15450.5 lbs. of milk and 768.9 lbs. of fat in Class F. From Cathedral Kate 126395, A. R., the former N. Y. State Grand Champion in Class G, with 16339.8 lbs. of milk and 801.13 lbs. of fat, we have the granddaughter Cathedral Dorothy's Lass 368252, A. R., World's Record cow for all double letter classes. Most recent among the Kates to join the Class Leaders is Cathedral Kate S.'s Kate 470570, A. R., with 14680.1 lbs. of milk and 795.5 lbs. of fat, placing her fourth in Class FF.

It would surprise you to know how many bull calves carrying these wonderful blood lines are being sold by us at popular prices; and Bob has just told me of two more that have recently arrived. Perhaps that is where you come in; but if it should just happen that nothing but a top is good enough for you, we have one or two full brothers of our Junior herd sires. Come in and see them; or if you live too far away, ask us to tell you about them.

Yours for Bigger and Better Guernseys,

CATHEDRAL FARMS—H. H. BUCKLEY

Dynamo...

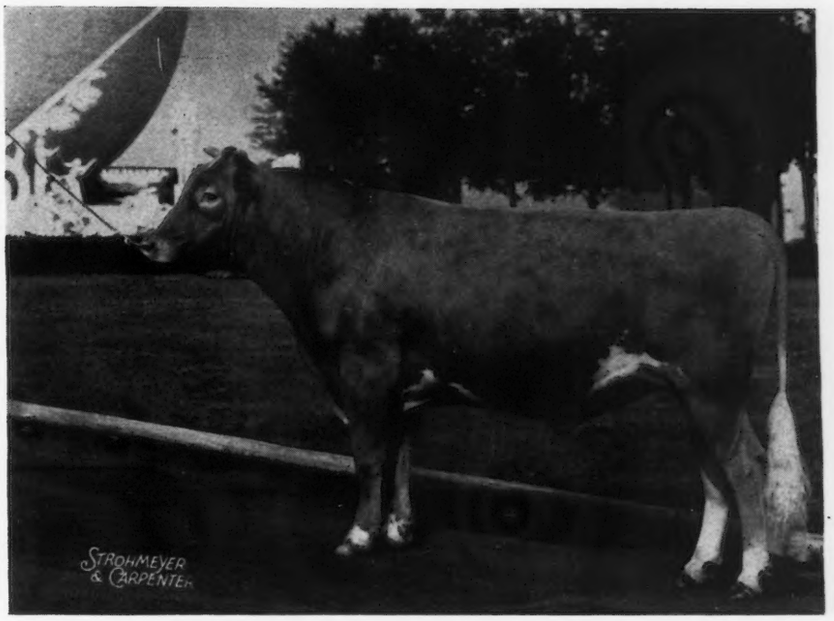

CAUMSETT DYNAMO 258777

Sire: MAY ROYAL'S VALOR 146509

Dam: CAUMSETT RONDA 338637
14935.9 lbs. M., 661.9 lbs. F., Class G

"Dynamo" is being bred to daughters of Langwater Count 204888, Mixter Thor 106694, A. R., and Foremost Nobly Born 182562, A. R.

Sons of Dynamo inherit heavy production, tremendous capacity with good legs and strong top lines.

Visit the New York World's Fair. Caumsett Farm is but 25 miles away.

SEE THE FAIR
and
BUY A BULL

A Good Investment!

Marshall Field **100 ACCREDITED GUERNSEYS** **John S. Clark**

CAUMSETT FARM GUERNSEYS

HUNTINGTON LONG ISLAND NEW YORK

Silver Forest Dispersal

Wednesday, June 26, 1940 - - Silver Creek, New York

80 HEAD - Entire Herd • **6 Bulls**

Last month 18 cows on test averaged 867.3 M., 49.2 F.

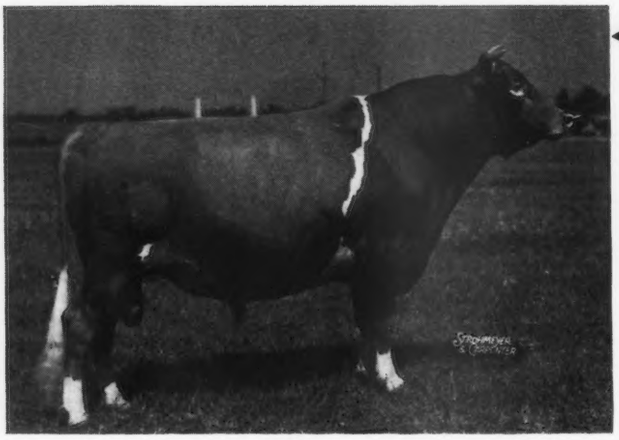

Bethany Playmate 204359 A. R.

11 A. R. Daughters
FORMER HERD SIRE—25 daughters in sale

Senior and Grand Champion Trenton, '36. Reserve Champion Michigan '36. 2nd 2-year-old Ohio and Eastern States '36. Senior and Grand Champion Maryland, Bloomsburg and Eastern Shore of Maryland '39.

Sire—HOMESTEAD PHARAOH 129323, A. R. Champion Bull, N. Y. His dam was Champion, Eastern States Exposition.

Dam—HOMESTEAD AUDREY 270712—4 A. R. records including 13751.3—694.3—AA.

Four Daughters of "Playmate"—All in Sale

Silver Creek is on Lake Erie, 10 miles northeast of Dunkirk, on Routes 5 & 20, 33 miles southwest of Buffalo. The farm is located between Silver Creek and Forestville about 25 miles due north of Jamestown, N. Y. Routes 20 and 5. Come to Silver Creek; then drive 4 miles toward Forestville.

Federal Accredited 221033 :: *Bang's Free 1019*

L. A. HAWKINS, *Propreitor* KEN HARVEY, *Manager*

FOR CATALOGS WRITE

Herrick-Merryman Sales Company - Sparks, Maryland

Silver Forest Dispersal

Wednesday, June 26, 1940 - - Silver Creek, New York

35 Cows A. R. or on test • Entire Herd **80** HEAD

34 Heifers are from A. R. dams or dams on test

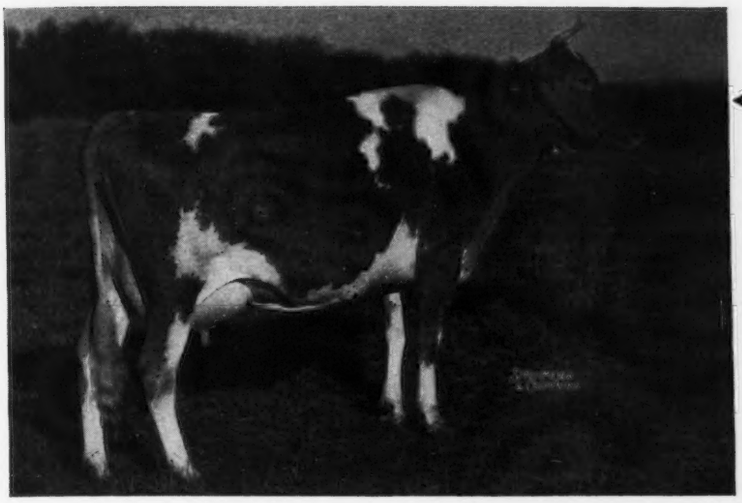

Nova Farm's Delight 527755

On test Class CC
305 days, 11258.1 M., 478.44 F.

By Rockingham Ultra Rex 187870

Silver-Forest Paula 602099

On test Class G and in 201 days made 5724.8—291.27

By Silver-Forest Pay-Off 248820, a son of Bethany Playmate 204359.

Junior Sires:

McDONALD FARMS CHIEFTAIN 262523

By FOREMOST PREDICTION 212227, A. R.—the outstanding sire of prize winners in 1939. *Dam*—ULTRA MAY FLOWER 190174, 13079.8—661.2—A. *Dam of* SUPERB'S FLOWER 269697—10686.8—590.7—G. *She dam of* DOUGLASTON MARY CHARLOTTE 369594—17143.4—838.8—DD—sold for $5700. *She dam of* DOUGLASTON KING'S CHARLOTTE 425810—15228.4—828.4—FF—sold for $3500. *She dam of* DOUGLASTON BARONESS DARLING 538775. Sold for $5,000.

BETHANY BUTTERFAT'S MONARCH 225953

By BUTTERFAT QUE VIVE 131222, A. R. *Dam*— BETHANY PLAYFUL 338593—11201.3—522.6—BBB. *By* HOMESTEAD PHARAOH 129323, A. R.—Senior and Grand Champ. N. Y., 1931.

Federal Accredited 221033 :: *Bang's Free 1019*

L. A. HAWKINS, *Proprietor* KEN HARVEY, *Manager*

FOR CATALOGS WRITE

Herrick-Merryman Sales Company - Sparks, Maryland

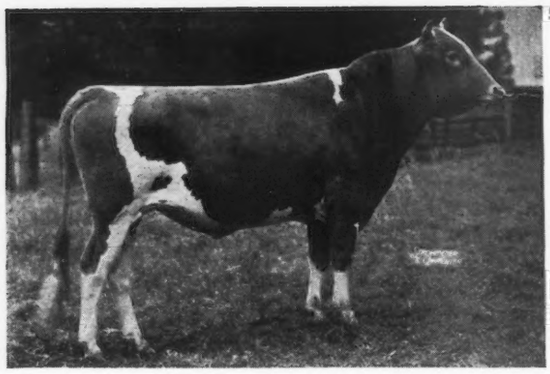

Meadow Vista Guernseys

Sandersville, Georgia

Federal Accredited for T. B. — *State Accredited for Abortion*

F. B. RAWLINGS, *Owner* — L. A. MARCHMAN, *Herdsman*

***OFFERING . . .* Bull calves that answer the roll call of the breed, sired by**

Valleywood Valiant Warrior 242173

Let us book your order for one of these promising May Rose bull calves out of a Meadow Vista A. R. dam.

VALLEYWOOD VALIANT 200316, A. R.
12 A. R. daughters with 15 records average:
12381.2 lbs. M., 587.6 lbs. F., 15 immature.
Valleywood Honesty 545684
14522.7—792.3—GG
Valleywood Glory 505868, A. R.
14123.5—762.6—D
Valleywood Hyacinth 505867
12923.3—633.5—DD
Valleywood Favor 488049
12810.0—609.6—D

ATAMANNSIT SWEETHEART 164994
13073.0—657.2—E
13294.0—618.7—CC
1st cow, 3 yrs. under 4, Conn. State Fair 1927.
1 A. R. son, 1 A. R. daughter
Ward Acres Sweetheart 264962
15897.6—743.7—AA—TM 1095

Langwater Merrymaker 166128, A. R.
9 A. R. sons, 25 A. R. daughters including
Langwater Merry Queen 356075
15489.5—705.6—AA—1095 TM
Langwater Blanche 2d 377458
13932.8—651.5—G
Langwater Meadow Lea 351414
14093.3—645.6—DD

Langwater Ulika 168038
12639.4—669.6—D
Sold in 1931 for $1500.
1st Heifer 1 yr. under 18 mos. Brockton, Mass., Fair, 1925. 2 A. R. sons, 1 A. R. daughter.

Langwater Hannibal 69279, A. R.
14 A. R. sons, 15 A. R. daughters
26 records average 11409.1—608.7—21 in immature classes, 2 in triple letter classes.
Atamannsit La Noce 162411
15328.4—933.3—D—Cl. Leader
Glen Gable Merry Lady 141625
15698.6—814.7—A

Imp. Splitsilk of Edgemoor 94253
13867.7—681.0—A
Senior and grand champion, Brockton Fair, 1923, 1924. 4 A. R. sons, 4 A. R. daughters average 586.9 lbs. F.

Langwater Valiant 51868, A. R.
30 A. R. sons, 29 A. R. daughters
Langwater Lively 266755
18079.1—895.3—AA
Langwater Duvaux Rose 158529
16112.4—833.3—A
Shuttlewick Queen of Joy 129737
15803.4—778.1—A
3 A. R. sons, 3 A. R. daughters
Langwater Joyous 351416
16252.5—840.8—BB

Langwater Sheik 77112, A. R.
9 A. R. sons, 11 A. R. daughters
15 records average 12064.9—636.0
Langwater Dutiful 98594
13459.8—672.4—F
2 A. R. sons, 4 A. R. daughters

Langwater Steadfast 31672, A. R.
Sold in 1920 for $25,000.
33 A. R. sons, 33 A. R. daughters
38 records average 12802.1—643.3—28 in immature classes.
Langwater Queen of the East 70304
16980.4—831.0—A
4 A. R. sons, 1 A. R. daughter.

Sequel's Delight R. G. A. S. 2442 P. S., A. R.
A. R. Island—4 A. R. sons, 11 A. R. daughters
Blaize R. G. A. S. 3330 F. S.
2 A. R. daughters

Elm Tree Farm Guernseys

To Reduce Our Herd

We Are Offering Several Fresh Cows

One very attractive offering in the group is: ELM TREE GERALDINE 303734, AHI record, 9404.2 M., 512.8 F. Together with four daughters, three of which are now milking about 40 pounds per day.

Another offering is the dam and a full sister of Elm Tree Nerissa 475887, which recently made a Class F record of 15580.8 M., 757.5 F., in Mr. E. G. Woodward's Grassland Herd, on twice-a-day milking.

Other offerings as desired. Personal inspection or correspondence invited. Accredited for T. B. and Bang's.

ELM TREE FARM, Winstead, Conn.

H. P. DEMING, OWNER

Wanted . . .

Clean, energetic man, who knows what he is doing and can handle two or three assistants, to take charge of production in our new creamery located in Savannah, Ga. Must know machinery including ice machines. Putting out about 500 gal. daily at present. Pasteurized milk, cultured and golden nugget butter milk, sweet cream butter, cream, cottage cheese and ice cream.

Harms' Dairy, Savannah, Ga.

---

2 BULLS *of serviceable age*

FOR SALE

SIRED BY

CORONATION REX 230249

A son of

GREEN MEADOW CORONATION PRINCE 125281, A. R.

and out of

GREEN MEADOW ROSALIND 217437, A. R.
16246.1 lbs. M., 817.1 lbs. F., Class B

☆

Also for sale . . .

A few young bull calves by

VILLA WAY YANKEE 267439

Sire: RAEMELTON YANKEE 222777

Dam: VILLA WAY QUEEN 544366, A. R.
12667.1 lbs. M., 600.8 lbs. F., Class GG

FOR YOUR APPROVAL

GREEN MEADOW—LANGWATER BLOOD LINES

T. B. Accredited — *Negative to Bang's*

COWHAM FARM • *Jackson, Michigan*

C. F. COWHAM

Guernsey Pedigree Service

TYPEWRITTEN PEDIGREES

We supply two-color, typewritten pedigrees with show winnings, Advanced Register data and outstanding sale prices as follows:

Size	Price Each
8½ x 17 inches, 14 ancestors	$1.00
11 x 17 inches, 30 ancestors	1.50
13 x 17 inches, 62 ancestors, with list of progeny, for post binders	2.50
4¼ x 7¼ inches, 14 ancestors, giving list of progeny, for pocket herd books (hand-written)	1.00
8½ x 11 inches, 14 ancestors with list of progeny, for ring binders	1.00
Extra charge, if sketch is desired on any of the above pedigrees	.50

DUPLICATOR PEDIGREES (two colors)

Size	Price for ten
8½ x 17 inches, 14 ancestors	$1.50
11 x 17 inches, 30 ancestors	2.50

NOTE: In compiling duplicator pedigrees it is necessary to prepare a master copy. When ordering duplicator pedigrees, therefore, include the regular price for one pedigree, as given above, plus the charge for ten duplicates. Eleven duplicates will be furnished.

The American Guernsey Cattle Club

Peterborough, New Hampshire

GRASSLAND

BREEDING GOOD GUERNSEYS SINCE 1896

PROVING THEM GOOD BY TEST SINCE 1906

SALISBURY ~ CONNECTICUT ~

Invites you to the Farm to see

- The champion long distance triple-letter record cow.
- The three-year-old cow that made 17415.9 pounds of milk and 776.5 pounds of fat in a year on twice-a-day milking.
- The first calf heifer that stands first in milk and fat for a year on twice-a-day milking.
- The cow that has made the most fat in a year on twice-a-day milking as a three-year-old.
- A cow that is completing her second consecutive record of more than 20000 pounds of milk.
- Two herd bulls that are starting to make Guernsey history.
- Also a good milking herd of 62 cows that averaged 433.5 pounds of fat last year.

This herd is vaccinated against Bang's.

E. G. WOODWARD, Owner

"SEQUELS ARE SUPERIOR"

HAROLD M. CATON, Herdsman

There Must Be A Good Reason!

TODAY our blood-lines are found in many of the outstanding herds throughout the country.

Appin Guernseys are Now at Work in These Herds

CLEAR SPRINGS FARM — A. L. Brown, *Concord, North Carolina*
DINSMORE DAIRY FARM — V. C. Johnson, *Dinsmore, Florida*
QUAIL ROOST FARMS — George Watts Hill, *Rougemont, North Carolina*
BEAVER CREEK FARM — J. & O. J. Fletcher, *McColl, South Carolina*
RODDEY GUERNSEY FARM — J. B. Roddey, *Columbia, South Carolina*
PONCE DE LEON DAIRY — J. E. Turner, *Atlanta, Georgia*
EDISTO FARM — J. B. GUESS, JR., *Denmark, South Carolina*
RIEGELDALE FARMS — The Trion Co., *Trion, Georgia*

TODAY is the time for you to purchase a little Appin Farm breeding for your herd. Appin-Bred Guernseys—"By their reputation you will know them."

Write us your needs

APPIN FARM • *Bennettsville, South Carolina*

Accredited C. S. MCCALL, *Owner* *Bang's Free*

Breeders' Bookshelf

MANAGEMENT

DAIRY CATTLE AND MILK PRODUCTION, by Dr. C. H. Eckles. Common-sense information on increasing production, raising calves, selecting a sire, feeding economically, and other details that mean the difference between success and failure. Over 40,000 copies in use. 611 pages, 98 illustrations, $3.60.

PRINCIPLES OF DAIRYING, H. F. Judkins, second edition by Richard W. Smith, Jr. This book covers the general scope of the dairy industry. Composition and properties of milk. Sampling of milk and cream. The Babcock test for whole milk. Essentials in the production and handling of Market Milk on the farm. 316 pages, $3.00.

DAIRY FARMING, by Wilber J. Fraser. A book prepared as a text and hand book for dairy farmers. It includes suggestions on the actual practice of dairy farming, choosing the breed, selecting the herd sire, balancing rations, pastures and general dairy farm conditions. 333 pages, illustrated, $3.50.

PROFITABLE FARMING AND LIFE MANAGEMENT, by Wilber J. Fraser. An interesting book on the profitable side of farming and life management. It is a simple, practical, earnest attempt to help farm people produce more profitably, save and invest more wisely, and live country life at its best. 416 pages, illustrated, $2.75.

DAIRY CATTLE FEEDING AND MANAGEMENT, by H. O. Henderson. A new edition of Henderson, Larson and Putney entirely rewritten and enlarged. A very good text book on dairy management. Stresses dairy rations feeding for milk production, fitting and management of cows on test, pasture and silage. Also raising of dairy calves. Price, $4.00.

FEEDS AND FEEDING by F. B. Morrison. A new edition published in 1938, is the most comprehensive book on feeds and feeding that is printed. It is a basis of nearly all feeding experiments and practices. It sets up the dairy practices of dairy cows, beef cows, horses and hogs. An invaluable book. 1050 pages profusely illustrated, $5.00.

ELEMENTS OF DAIRYING by T. M. Olson. New ideas on the dairy industry giving origin and types of dairy cattle, milk and its secretion, composition and food value. The processing industries, milk marketing, cream, butter, ice cream and cheese. Several chapters are included on feeding dairy cattle and dairy herd management. 570 pages, price $3.50.

BREEDING

BASIS OF BREEDING, by Leon F. Whitney, author of a series of articles appearing in the journal under the title of "The ABC of Breeding." A book that every breeder should have on his bookshelf. One of the best written books on breeding to be had. 260 pages, profusely illustrated, easily read. $3.00.

BREEDING PROFITABLE DAIRY CATTLE, by E. Parmalee Prentice. A book for practical dairymen, for breeders, and for all who are interested in reducing the cost of producing milk and increasing the farmer's profit. $2.50.

BREEDING AND IMPROVEMENT OF FARM ANIMALS, by V. A. Rice. First published in 1926, now thoroughly revised, 1934. Used as a text in over 40 schools and colleges, but written in a style which the practical breeder and layman can understand. Carries a full discussion of selection based on performance and pedigree indexes. 516 pages, 141 figures, 93 tables, $4.00.

ANIMAL BREEDING, by Laurence M. Winters. This is the second edition, thoroughly revised. Is used in many schools and covers the biological background, reproduction, heredity and the practice whereby breeders of the past and breeders of today have accomplished results. 389 pages, 103 figures, $3.75.

HEREDITY IN LIVESTOCK, by Christian Wriedt. Tells shortly and clearly how you can benefit from the modern discoveries in heredity. 190 pages, 70 illustrations, $3.00.

MARKETING DAIRY PRODUCTS

MARKETING DAIRY PRODUCTS, by Roland W. Bartlett. A discussion of marketing from three angles—the agencies interested, the aims of these agencies and the price plans used for marketing milk. It is the first treatise on cooperation in marketing dairy products. $4.00.

MARKET MILK, by Ernest Kelly and C. E. Clement. Second edition. One of the best books on the subject of marketing milk on the market. This book deals with market milk, dairy farm inspection, scoring milk, cost of producing milk, methods of supplying consumers with milk, transportation, pasteurization and milk delivery. 489 pages, $4.50.

MILK AND MILK PRODUCTS, by Clarence Henry Eckles, Willes Barnes Combs and Harold Macy. A detailed and thorough discussion of every subject of importance to the dairyman producing milk and milk products for the market. Special attention is given to the composition and properties of milk. Emphasis is also placed upon the sanitary production of milk and the value of dairy products in the human diet. 386 pages, illustrated, $3.50.

DISEASE CONTROL

PRINCIPLES OF ANIMAL HYGIENE AND PREVENTIVE VETERINARY MEDICINE, by Dr. Leunis Van Es. Veterinarians, Livestock producers and others will find this book an excellent summarization of the literature in the light of the author's experience. Here is found authoritative information on every topic of animal preventive medicine. 768 pages, $6.50.

LIVESTOCK AND POULTRY DISEASES, by Dr. W. A. Billings. A complete source of information on causes, prevention, symptoms and treatment of diseases of farm animals. 520 pages, 54 illustrations, $3.50.

NUTRITION

ANIMAL NUTRITION, by Leonard A. Maynard. This book presents the chemical and physiological aspects of animal nutrition with special reference to farm animals. The broad principles of nutrition are laid down by Professor Maynard and include: Nutritional Balances, Nutritive Energy, Growth, Reproduction, Lactation and Work Production. 483 pages, illustrated, $4.00.

GUERNSEY BREED BOOKS

LANGWATER GUERNSEYS, by William H. Caldwell. This is the story of the life and work of F. Lothrop Ames in the developing and breeding at Langwater Farm. Invaluable to the new breeder, and of great help to the old one. Price $5.00.

GLENWOOD GIRLS, by William H. Caldwell. It is the story of what the Glenwood Girl family has contributed to the development of Guernseys and is a testimonial to the efforts of Ephraim T. Gill. It is published by Henry W. Leeds and may be secured by request from The American Guernsey Cattle Club.

THE LIFE OF JAMES E. DODGE, by Alvin H. Sanders. This book was prepared under the direction of the Dodge Memorial Committee as a memorial to Mr. Dodge for his work as a breeder of livestock. Mr. Sanders, the author, was formerly editor of the Breeders' Gazette. The book contains 192 pages and 12 illustrations. $1.50.

GOLDEN GUERNSEY, by Alfred S. Campbell. A delightful book on the Island of Guernsey, its people and its breed. Very entertaining and enlightening. Written around the Guernsey cow, yet tells of the habits and customs of the breeder of Guernseys. Price, $3.00.

HOW TO ORDER BOOKS

Send check or money order for the price listed, addressed to:

Breeders' Bookshelf

P. O. Box 157, Peterborough, N. H.

Learn from the Life of a Breeder

Read

THE LIFE OF JAMES E. DODGE

by ALVIN H. SANDERS

Formerly edited by the *Breeders' Gazette*

192 pages, 12 illustrations Price $1.50

Breeders' Bookshelf

BILL HEPBURN *has often said:*

"If the ANCESTRY is RIGHT, *you cannot go wrong*"

Our foundation cows are daughters of LANGWATER DARNLEY 100891, A. R.

(27 A. R. daughters) that is by Langwater Valiant 51868, A. R., and out of Upland's Mary 93170, A. R. (1 A. R. daughter—4 A. R. sons)

Our Herd Sires

MAJESTY'S SOVEREIGN 206528, A. R.
Sired by May Royal's Majesty 117245, A. R. (Mixter May Royal—Mixter Faithful) and out of Aggie's Pride of High Rock 140985, A. R., a daughter of Dolly's Foremost of High Rock 67827, A. R.

FOREMOST FEARLESS 245201
Sired by Majesty's Fearless 185651, A. R., and out of Superb's Honoria 346267, A. R. —a 696.8 lbs. F., Class F daughter of Foremost Superb 130291, A. R., that is sire of Superb's Faithful 410579, Class Leader 2nd place CC.

A few DARNLEYS in our herd

	Milk	*Fat*	*Class*
Betsy Dimples 392694	12799.9	628.2	C
Darnley's Golden Glow 367872	13027.3	611.7	AA
Autumn Glow's Surprise 393591	13248.6	609.3	DD
Nancy Jane of Broadview 376985	12177.7	583.4	B
Darnley's Betty Marie 385944	12702.9	538.7	CC

These and other DARNLEYS are being mated to Line-bred Mixter May Royal and Mixter Faithful sires

***FOR SALE* . . . Bulls of this breeding**

BROADVIEW GUERNSEYS • *Broadway, Virginia*

T. B. Accredited JULIA RHODES :: MR. AND MRS. CLARENCE WHISSEN *Negative to Bang's*

Keep Informed on the Advanced Register Activities During the Past Year

▼

Volume VIII *of the* Advanced Register

is ready for distribution • Price $3.00

Contains . . .

255 NEW A. R. SIRES. Also a list of all reentries or additional A. R. sons and daughters of H. I. sons and daughters of sires appearing in Volumes I through VII since January 1, 1939.

7,617 Records in the A. R. Index.

1177 new Great Producing Dams. Also all reentries or additional progeny of the Great Producing Dams listed in Volumes I through VII since January 1, 1939.

This new book brings you up to date and contains all additions from January 1, 1939, to January 1, 1940.

CLIP HERE

Enclosed is check or money order for $3.00 to cover cost of Volume VIII of the Advanced Register. Please mail this book to the following address:

NAME..... TOWN..... STATE.....

WANTED

Position as Farm Manager. Able to take full charge of farm and dairy. Thoroughly understand the raising of all farm crops and increasing fertility of the soil; the breeding and feeding of dairy cows and all livestock. Have made class leaders in official testing and for several years have averaged over 500 lbs. fat in D. H. I. A. Willing to work and can make a farm pay. Over 20 years' experience. References: former employers.

IVAN HUFF
815 Third Avenue, - Williamsport, Pa.

NASHOBA GUERNSEYS

WHITCOMB FARMS GOLDEN GUERNSEY LITTLETON MASS. EST. 1880

Senior Herd Sire: LANGWATER NASHOBA 202559. Sire of 7 A. R. daughters including Nashoba Pharaoh's Ida 508014. Mass. State Champion in Class GHI.

Junior Herd Sire: LANGWATER DREADNOUGHT 211731. Sire: Langwater Merrymaker 166128. Dam: Langwater Tulip 307368 11038.9—619.7—G

You may now purchase a few choice cows at reasonable prices.

H. H. WHITCOMB, Owner

Accredited Herd No. 320663 Abortion Free Herd No. 25

ROUGHWOOD GUERNSEYS

100 Head at Center Harbor, New Hampshire

NEGATIVE TO BLOOD TEST • ESTABLISHED 1907 • FEDERAL ACCREDITED

Our Senior Herd Sire

FLORHAM SENSATION 214338, A. R.
Out of Florham Polly, 307289, A. R.
19509.1 lbs. M., 1013.8 F., Cl. A

Our Junior Herd Sire

LANGWATER ADVANCE 260622, A. R.
Out of Langwater Columbine 400414, A. R.
12071.5 lbs. M., 626.0 lbs. F., Cl. CC

Sons and daughters of these bulls, out of fine A. R. dams, for sale at reasonable prices.

GEORGE N. BARRIE, *Supt.* **Chestnut Hill, Massachusetts**

SARNIA

The Home of Good Guernseys

Since 1887

Herd of 55 now on the farm largely descendants of Langwater Seraph 141688, by Langwater Valiant 51868, out of Golden Cherry of Prospect Farm 74012, 703.9 lbs. fat in Class B, and dam of six A. R. cows up to 878 lbs. fat, and of 3 A. R. sons.

I make a business of buying Guernseys on a commission basis, and can find you anything you want in pure breds or grades, and we buy only from Wisconsin's 30,000 Bang's Free certified herds. Have sold 160 pure breds since January 1, 1940. Send for circular telling our methods of doing business. I know we can please you as we have scores of other customers.

CHARLES L. HILL, Rosendale, Wisconsin

Attention, Please!

- Thru the Guernsey Breeders Journal as a medium, I am taking this opportunity to advertise, endeavoring to locate a person seeking the services of a farm and live-stock manager with sterling references, wide experiences with Guernseys and farming both in the United States and a successful pioneer association with agriculture and live-stock husbandry on an island possession of Great Britain located in the tropics.
- All preliminary information pertaining to your proposition will be considered confidentially.
- A prompt personal interview will further bring about an acquaintance with my experiences, qualifications and references.

Address all correspondence to

OAKLEIGH W. JAUNCEY
c-o R. M. Liversidge, 7170 North 19th Street
PHILADELPHIA, PENNSYLVANIA

Federal Accredited 183139 – State Bang's Free 864

VIRGINIA'S Outstanding Proved Sire

Raider's Ivanhoe 159163

28 A. R. daughters. Others on test.
46 records average.
8595.1 M., 431.6 F., average T. M. 712
45 in immature classes.

All records made on two milkings under herd conditions.

Ivanhoe's record to date: Eighty-four daughters. Forty-six females safe in calf to his service. Twelve daughters on A. R. test.

Ivanhoe's goal: One hundred A. R. daughters.

Come to Midview and select the dam of your next herd sire

VISITORS ALWAYS WELCOME

MIDVIEW FARM • A. Mistr & Sons, *Owners*

Route 5, Richmond, Va. 3 miles east of Richmond on State Route 5

FARMLANDS GUERNSEYS

are doubling up on the blood of

Langwater Moonlight

Our Herd Sire . . .

LANGWATER PARTNER 253237 that is by "Moonlight" and out of Langwater Consort 2d 244741, A. R. 13767.1—676.6—D goes to High Hill Farm, New Bedford, Mass.

IN OUR HERD . . .

LANGWATER COURIER 227624 comes to be mated on his half sisters by "*Partner.*" *Courier* is sired by Moonlight and out of Langwater Easton's Queen 361142, A. R.; 11582.0—596.5—D (a daughter of Langwater Merrymaker 166128, A. R.)

PARTNER SONS out of A. R. Dams now available

NEWPORT, RHODE ISLAND

W. G. DYER, *Owner* — RUSSELL G. WOOD, *Herdsman*

THE "*Colonel*" at Maple Lawn Farms presents his

ARMY OF PRODUCERS

▼

Daughters of

HORSE SHOE FALLS COLONEL 217365

	Milk	Fat	Class	T. M.
Maple Lawn Maris 509083	13946.3	619.9	G	1094
Maple Lawn Nyea 503819	11793.7	569.5	GG	820
Maple Lawn Alva 509085	12367.1	538.5	G	1095
Maple Lawn Astrid 487771	11821.3	526.4	GG	1095
Maple Lawn Elena 409084	11379.0	487.2	GG	1095 (Unoff.
Horse Shoe Colorful 461176	11363.8	465.2	EE	1095
Maple Lawn Lila 487769	9905.6	458.6	GG	1092
Maple Lawn Loretta 487770	10733.8	455.8	G	1092

"COLONEL" was 3rd place bull, Topsfield Fair, Mass., 1936.

FOR SALE

Cows in milk. At present we have a surplus of cows. Write us your needs.

Accredited for T. B. **Negative to Bang's**

MAPLE LAWN FARMS

Ashaway, Rhode Island

EST. A. M. COTTRELL — GUY R. WILLIAMS, Manager

The EASTERN GUERNSEY SALE

Doylestown, Pa., Tuesday, May 21, 1940 • TUBERCULIN ACCREDITED BANG'S FREE

On a par with or better than the quality that placed the two 1939 Eastern Guernsey Sales Third and Seventh on the list of 62 for the breed.

Twenty-five will be sold before lunch
Sale starts at 11:15 Standard Time

FLYING HILL HEARTS MUSIC 412354 (Lot 13)

Dropped: February 26, 1934. Due May 14, 1940. Record: 13632.2—575.1—B. Sire: GAYHEAD'S KING OF HEARTS 190086, A. R. Dam: FLYING HILL GOLDEN BELLS 316434, 14363.5—729.7—DD.

LEFT TO RIGHT:

MAPLE LANE STEADFAST'S CLOVER 589157 (Lot 48)
MAPLE LANE STEADFAST'S COUNTESS 585839 (Lot 47)
MAPLE LANE STEADFAST'S PATSY 589158 (Lot 49)
MAPLE LANE STEADFAST'S GENIA 589154 (Lot 46)

FOUR DAUGHTERS of Maple Lane Fashion's Steadfast 234081 whose dam has 16085.3 lbs. M., 926.5 lbs. F., 3rd in CC. **Their dams in order are:** Maple Lane Africander's Clover 505746, on test, next dam, 797.5 lbs. F., Class DD and next dam 803 in B. Maple Lane Monarch's Countess 390691, 606.8 lbs. F., Class EE. Maple Lane Princess Pat 407172, 14600.5—670.0—D. Maple Lane Africander's Libby 266567, 12212.2—677.9—G.

CATALOGS WILL BE AVAILABLE AT THE SALE

The regular Hot Dinner will be available in dining room on the Grounds.

WALTER F. ANDREWS
E. M. GRANGER, JR. } Auctioneers

The PATE SALES CO., ***Sales Manager*** • **Kennett Square, Pennsylvania**

DIBBLEE GUERNSEYS

Headed by

BEAR CANYON'S LAD 220220

Sire: JENORA ULTIMAS 182266
Dam: TRAVELER'S RED ROSE 166082, A. R.
2 A. R. daughters

HAPPYHOLME ROSEBUD'S PRINCE 235053

Sire: HIGHLAND ROYAL PRINCE 115656, A. R.
Dam: ESCALON ROSEBUD 214011, A. R.
9 consecutive A. R. records, 3 of which were class leader records when made.

9080.5—466.3—GGG
10457.9—570.5—EEE
10324.9—566.1—CCC
10248.4—528.3—AAA

"ROSEBUD" is a daughter of Escalon Favorite 76818, A. R. and has 2 A. R. daughters including Escalon Primrose 404285, A. R., full sister to "Prince," 20165.3—1029.0—A (Class Leader 8th Place).

Dibblee Herd Sires were selected by the Farm Security Administration and are now being used by the San Joquin Valley Artificial Insemination Association.

B. H. DIBBLEE, OWNER

LEHMAR HILL DAIRY

Box 67 **Planada, California**

B. D. INNES, *Manager* ALFRED HOFER, *Superintendent*

Wern Farms *present*

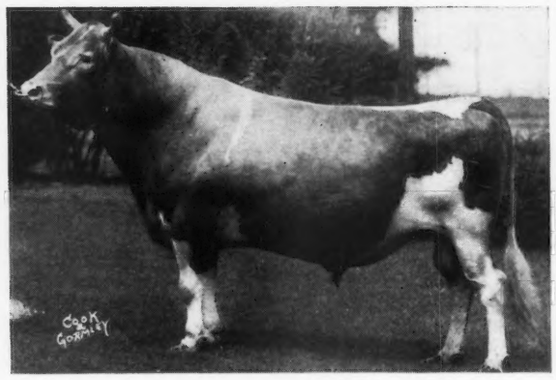

Corium Slogan's Muiroc 197139

1st Prize Aged Bull, Wisconsin State Fair, 1938.
Grand Champion, Waukesha County Dairy Show, 1938.
Sire: Langwater Slogan 166129
Dam: Proud Dora of Echo Glade 151373, A. R.
19147.5 M., 1007.1 F., Class A
Truly a Great Cow

Corium Slogan's Muiroc 197139 is now an A. R. Bull, and he is a real improver of both Type and Production. We are breeding his daughters to **Wey Acres Grand Dee 261943**—a son of Langwater Grandee 227277 and Corium Slogan's Nasturtium 373625—a Prize Winning daughter of Langwater Slogan 166129 with a record of 9717.7 M., 491.8 F., Class FF.

The results are very pleasing. A few Bull Calves of this breeding available—reasonably priced. We invite Inspection of our Certified Milk Plant and Our Herd consisting of over 600 head of Cattle.

Wern Farms • *Waukesha, Wisconsin*

D. L. WILLIAMS & SONS, Proprietors

WHAT THE COWS ARE DOING

ON ADVANCED REGISTER TEST

SPECIAL NOTE: This list contains monthly and total credits for all cows, omitting decimals (except for the month's credit of butter fat) and the month's per cent of butter fat. When more than one month's credit is computed at the same time, only the last month's credit will appear with cumulative totals. These credits are subject to verification and correction until final approval and acceptance and all tests are made on the one-day basis except as otherwise indicated. Animals are tested in seven classes as follows: Class A, five years and over; class B, four and one-half to five years; class C, four to four and one-half years; class D, three and one-half to four years; class E, three to three and one-half years; class F, two and one-half to three years; class G, under two and one-half years.

Reentry test is indicated by a* before the cow's name. Farmers' Class record is indicated by a †

Name and Number	Cl.	Days	Mo.	Production Credit Milk	Production Credit Fat	Total Credit Milk	Total Credit Fat
Adams, Charles H. & E. E., Elm Grove Farm, Eagle River, Wis. ARHT							
†Elm Grove Heritor's Flodell 561899	E	278	Mar	509	26.00	8020	353
†Elm Grove Heritor's Girl 592362	F	305	Mar	355	18.49	7879	338
s. Florham Idol 210343 A. R. D. Pleasant's Guernsey Girl 159248							
†Elm Grove Mossrose 617444	G	81	Mar	930	35.15	2458	94
Adams, S. N., Portland, Ind. ARHT							
Golden Glow Harriet 450447	A	71	Mar	1571	56.26	3622	123
s. Shorewood Goldmead 126556 A. R. D. King's Willmett 314235							
†Goldmead Butterfat Gold Cora 601903	G	118	Mar	778	34.58	3438	156
Red Bird's Honor 479590	D	309	Mar	760	44.09	9830	463
Aigler, Paul J., Aigler Farm, Bellevue, Ohio. ARHT							
†Aigler Farm Diana 595183	G	266	Mar	695	31.87	6928	309
Aigler Farm Gay Lady 582194	G	365	Mar	118	7.46	8512	442
Aldrich, Stuart M., The Aldrich Farm, Rehoboth, Mass.							
Horse Shoe La Fern Slip 398431	A	183	Mar	1261	61.44	8836	395
Monarch's Edith 520920	G	219	Mar	687	36.90	6057	295
Monarch's Edwina 520918	G	219	Mar	755	49.86	5948	332
Monarch's Emma 520917	G	231	Mar	785	44.28	6937	341
Monarch's Irene 511709	G	361	Mar	701	44.33	10743	544
Monarch's Prima Donna 437039	B	152	Mar	874	47.55	5372	273
Monarch's Sunkiss 531800	G	152	Mar	1003	64.40	5419	296
Alford, E. F., Alford Guernsey Farm, Fargo, N. Dak. ARHT							
*Boulder Bridge Helena 410786	A	13	Sept	407	16.88		
s. Hilltop Fashion Butterfat 192481 A. R. D. Indian Hill Isabell 330689							
*Clover-Crest Yeksa Pride 330042	A	242	June	1305	61.23	10789	496
s. Yeksa's Gold Mark 84672 D. Clover-Crest Governess 261246							
*†Maherwood Golden Chimes 284620	A	305	Nov	384	20.70	7426	344
s. Violet's Golden Secret of the Lake 108025 D. Duchy's Belle of the Lake 180956							
*†Old Oaks Sweetheart 356391	A	299	Jan	210	11.65	5830	284
s. Shorewood Enterprise 183931 D. Warrior's Old Oaks Donna 290867							
*Oriental Lizette 382348	A	169	Sept	769	38.68	5366	252
s. Florham Viking 188013 D. Oriental Ledova 327886							
*Tianna's Hiawatha 440887	D	115	Dec	906	50.29	3428	185
s. Tianna's Elegant 187451 A. R. D. Tianna's Evangeline 320173							
*Tianna's Imogene 449800	C	273	Dec	780	49.02	9811	492
s. Tianna's Elegant 187451 A. R. D. Tianna's Evangeline 320173							
Ames, John S., Langwater Farm, North Easton, Mass.							
Langwater Agnes 501192	C	288	Mar	925	43.11	10454	457
Langwater Anna 541421	F	211	Mar	1008	50.12	7402	351
Langwater Coral 501202	D	146	Mar	1188	56.70	6033	269
Langwater Doreen 396685	A	286	Mar	982	61.31	10672	586
Langwater Gay Peerless 501194	D	336	Mar	726	42.48	10195	521
Langwater Gloria 541416	F	302	Mar	698	32.42	8411	373
Langwater May Blossom 535291	D	84	Mar	1209	64.93	3487	171
s. Langwater Moonlight 160256 A. R. D. Langwater Country Blossom 307376							
Langwater Memory 541420	E	176	Mar	929	54.00	5876	309
Langwater Merry Maid 541417	E	64	Mar	1061	50.72	2261	108
s. Langwater Moonlight 160256 A. R. D. Langwater Merriment 413609							
Langwater Monabelle 541412	D	50	Mar	1282	58.89	2045	93
s. Langwater Moonlight 160256 A. R. D. Langwater Mona 318580							
Langwater Nymph 541423	F	194	Mar	1066	56.43	7437	342
Langwater Opaline 541411	F	345	Mar	711	43.98	10053	524
Langwater Tinkabell 501201	D	204	Mar	895	46.01	6854	310
Noel of Langwater 575500	G	218	Mar	762	41.93	6580	316
Anderson, Don, "the little farm," Fort Collins, Colo. ARHT							
†Sunshine Golden Vember 555883	G	42	Mar	1015	44.69	1292	56
s. Colorado's Golden Lad 226398 D. Sunshine Vember 440428							
Anderson, Robert, "the little farm," Fort Collins, Colo. ARHT							
†Sunshine Val's Star 444941	A	67	Mar	1465	71.80	3133	151
Arbuckle, W. J., Rosebriar Farm, Flat Rock, Ind. ARHT							
Rosebriar Eileen 528762	G	280	Feb	473	30.39	5915	330
Rosebriar Valanga 522947	G	314	Feb	493	30.36	8066	416
Rosebriar Valdine 480253	E	313	Feb	337	23.10	9024	432
Rosebriar Valzanne 515089	F	190	Feb	625	31.08	4634	209
Arizona, University of, Tucson, Ariz. ARHT							
*†Arizona Farms Betty Mae 479089	A	58	Feb	1136	57.39	2232	109
s. Rippling Ruby's Governor 163512 D. Arizona Farms Ruby 473461							
*Arizona Farm's Carrie 439990	A	140	Feb	1113	57.21	6094	274
*Arizona Farm's Mildred 372914	A	143	Feb	951	42.32	6669	268
*Arizona Farms Pansy 412713	A	123	Feb	913	48.98	4800	259
†Central Laurinda 533651	G	262	Feb	290	12.79	3239	146
†Mission Ranch Favortrix 530582	G	94	Feb	615	33.62	2026	103
U. of A. Royal Millie 540252	F	171	Feb	884	44.69	6361	297
Arnold, D. G., Lone Pine Farms, Bucyrus, Ohio. ARHT							
Chestnut Ridge Della Lou 476351	E	365	Mar	393	18.49	8215	347
Golden Grange Ella 541184	G	365	Mar	293	15.83	7112	349
†Golden Grange Thelma 541186	F	150	Mar	728	30.59	3849	151
Marcus' Fay of Lone Pine 585608	G	298	Mar	571	26.59	7695	330
Severonah of Lone Pine 585607	G	292	Mar	489	30.82	5820	320
Shadybrook's Chloe 509987	D	365	Mar	172	9.39	7514	335
†Silhouette of Lone Pine 585606	G	298	Mar	323	16.61	5876	314
†Starr Farm Vivian 586831	F	134	Mar	465	27.67	2221	132
*†Suppliant of Lone Pine 521500	D	54	Mar	1281	53.03	2308	95
s. Sevennaugh of Edorah 221632 D. Franchester Compliment 279151							
†White Oak Pirouette 511223	F	298	Mar	583	32.98	8156	412
Austin, Dorothy Richards, Tamworth Farm, North Blue Hill, Maine.							
*Tamworth Empress 395573	A	347	Mar	1360	70.62	12953	658
Tamworth Letty 583988	E	80	Mar	1373	71.13	3753	182
Bacon, George W., Thatch Meadow Farm, Saint James, N. Y.							
*Imp. Broadmeadows Viola 315845	A	181	Mar	1186	51.62	9764	401
s. Camilla's Majestic of Maple Lodge R. G. A. S. 5458 P. S. A. R. D. Imp. Violet of Broadmeadows 308895							
*Douglaston Duchess Rosalind 373523	A	302	Mar	1067	56.25	13408	645
*Douglaston Maria 411750	A	353	Mar	706	45.72	13109	677
*Genesta of Homestead Farm 2d 330994	A	353	Mar	1228	54.30	18089	749
*Moughon Lilac 371846	A	320	Mar	1092	60.94	13653	705
Sov.'s Fantine of Oldacres 320657	A	239	Mar	1338	59.68	12864	549
*Thatch Meadow Aster 531181	B	49	Mar	2010	95.10	2903	137
s. Valor's Master of Hon Terra 205728 A. R. D. Fellowship's Royal Artemis 335836							
*Thatch Meadow Calendula 569142	D	85	Mar	1375	69.47	4072	192
Thatch Meadow Godiva 576956	F	239	Mar	986	58.49	8576	447
Thatch Meadow Hepatica 576957	G	302	Mar	941	57.60	10442	558
Thatch Meadow Polly 587446	E	263	Mar	922	47.23	9139	444
*Thatch Meadow Ruby 557319	E	208	Mar	1236	67.52	9380	454
Tulip of Woodside 412350	A	247	Mar	1100	60.55	10213	496
Valor's Golden Fantine 539039	G	91	Mar	1157	63.76	3591	191
Bacon, Robert, Mrs., "Oldacres," Westbury, N. Y.							
Fantine The Sixth Daughter 459277	B	51	Mar	1454	73.44	2306	119
s. Aiyukpa Golden Madon 179331 D. Fantine of Friendship Farm 229091							
Valor's Golden Fantine 539039	G	60	Feb	1120	52.86	2434	127
s. Levity's Valor 209157 A. R. D. Fantine The Sixth Daughter 459277							
Bailey, Harry, Beechford Farms, Mount Tremper, N. Y.							
*Beechford's Golden Glow 2d 390645	A	305	Mar	923	53.96	11581	600
Beechford's Golden Lenore 2d 528869	G	81	Mar	1098	53.80	2911	138
s. Beechford's Laddie 150687 A. R. D. Beechford's Golden Lenore 292989							
Beechford's Hepsy Dot 528866	G	131	Mar	1353	68.23	5677	276
Maple Lane Laddie's Emilee 470082	E	347	Mar	809	51.98	11525	583
Baily, E. H. & Sons, Modern Acres, Oxford, Pa. ARHT							
†Caribou's Blue Bell 535301	G	187	Mar	683	30.09	4619	201
†Caribou's Merry Polly 535300	G	201	Mar	477	24.47	3286	158
†Caribou's Nira of Modern Acres 535302	G	148	Mar	626	28.69	3217	141
*†Clare of Hill Girt 360863	A	191	Mar	702	37.84	5400	269
High Point of Modern Acres 527296	D	201	Mar	577	30.93	4465	219
†Major's Tomika of Modern Acres 527285	B	173	Mar	774	40.72	4784	236
*†Merry Polly of Modern Acres 528369	C	194	Mar	392	29.24	3529	229

†Modern Acres Jewel 527307 E 180 Mar 834 38.49 5282 251
†Modern Acres Radiance 535295 F 212 Mar 604 27.15 4706 205
*†Modern Acres Royal Jewel 414832 A 208 Mar 467 21.42 4388 193
†Modernator's Betsy 527311 F 197 Mar 667 32.04 4702 242
*†Royal's Bell of Modern Acres 527303 E 194 Mar 749 37.68 5167 245
*†Royal's Lassie of Modern Acres 527306 E 203 Mar 841 42.22 6062 287
†Royal's Moonbeam of Modern Acres 527313 F 197 Mar 588 30.46 4221 208

Baleen, John, Argevna Farm, Oconomowoc, Wis. ARHT
†Argevna Burma 541910 G 147 Feb 584 30.98 3254 158
†Argevna Duchess 527985 E 135 Feb 711 31.54 3582 146
*†Argevna Queen Septem 458620 C 140 Feb 821 47.09 4426 237
†Argevna Roberta 2d 619374 G 57 Feb 834 36.79 1617 68
S. Shoreland Climax 206013 A. R. D. Argevna Roberta 440157

Ball, William H., Orchard Lawn Farms, Eaton, Ind.
Orchard Lawn's Acteen 507643 G 248 Feb 819 37.67 8284 347
Orchard Lawn's Anne 543689 G 244 Feb 628 33.05 6494 313
Orchard Lawn's Dinah 543686 G 242 Feb 695 34.99 7152 335
Orchard Lawn's Florence 543690 G 231 Feb 876 43.67 8728 374
Orchard Lawn's Jay 543687 G 238 Feb 690 38.89 6531 324
Orchard Lawn's Marjorie 543695 G 116 Feb 708 33.46 3164 151
Orchard Lawn's Maud 536437 G 77 Feb 901 34.97 2457 97
Orchard Lawn's Roxie 543688 G 244 Feb 708 36.27 6993 325
Orchard Lawn's Sadie 543685 G 231 Feb 860 41.71 8280 389
Orchard Lawn's Virginia 543684 F 152 Feb 653 32.82 3610 175

Bauckus, H. H., Green Tree Farms, Town Line, N. Y. ARHT
Cathedral Belinda 468065 E 294 Mar 971 48.39 10238 473
Cathedral Susan 389281 A 109 Mar 1040 55.86 3773 200
Greentree Royal Rose 522177 G 193 Mar 1182 63.51 7821 373
†Greentree Valor Gold 522178 G 271 Mar 636 32.19 5795 270
†Paynehurst Charity 544141 G 77 Mar 930 53.96 2348 128
Vallyvu Improver's Prim 394974 A 74 Mar 1198 45.42 2780 109

Baxter, Bernard C., Convoy, Ohio. ARHT
†Cornalfa's Daisy B. B. 614479 G 91 Mar 608 33.47 2071 110

Baxter, H. A., Cornalfa Farm, Convoy, Ohio. ARHT
*Cornalfa's R. Mable 488959 B 365 Jan 53 3.54 8517 429

Beasman, Frank B., Fairhaven Farms, Sykesville, Md. ARHT
*†Fairhaven Butter Gold 506639 A 5 Feb 177 9.56
S. Woodside Butter Q. Supreme 205653 A. R. D. Lady Regina of Fairhaven 254990
*†Fairhaven Butter Queen 467147 A 52 Feb 1375 64.64 2386 118
S. Woodside Butter Q. Supreme 205653 A. R. D. Anne's Lady of Fairhaven 218580
*†Fairhaven Lady Q. Supreme 572339 E 91 Feb 948 44.58 3249 138
*Fairhaven Polly Queen 526151 B 343 Feb 402 23.33 9373 477

Beaty, Everett R., The Golden Grange, Huntington, Ind. ARHT
†Cascade Onyx 306648 A 279 Feb 316 18.25 7382 338
†Golden Grange Bea 571509 D 150 Feb 537 33.69 1681 201
Golden Grange Daisy 578712 G 365 Feb 398 24.33 10067 520
†Golden Grange D. C. 512008 C 299 Feb 475 27.91 9662 471
*†Golden Grange Dividend 381923 A 262 Feb 526 25.03 8587 378
Golden Grange Frances 474019 A 293 Feb 842 40.44 12436 601
†Golden Grange Hazel 544046 C 66 Feb 1109 52.46 2605 122
S. Kenfleur's Pilgrim Crescent 115615 A. R. D. Golden Grange Dividend 381923
†Golden Grange Maelad 513658 C 305 Feb 118 8.21 10314 526
Golden Grange May-Belle 578714 G 365 Feb 245 13.40 9250 462
†Golden Grange Opal 610003 G 121 Feb 631 35.92 3213 156
†Golden Grange Rachael 549655 C 267 Feb 345 21.89 6398 278
Honeysuckle Farm Mable 417266 A 217 Feb 762 44.14 7237 354
*†Meadow Lodge Paula's Lassie 429750 A 137 Feb 683 45.65 4237 246
†Miss of Lila Drew Farm 215651 A 112 Feb 828 44.66 3622 180
†Star Evalon 383715 A 152 Feb 931 49.07 5820 287

Bender, Clark, Rockmore Farm, Laramie, Wyo.
Rockmore May Donna 408598 A 128 Feb 896 55.42 4099 228

Bender, Jim, Rockmore Farm, Laramie, Wyo.
Rockmore Ida May 606663 G 206 Feb 794 46.42 6365 333

Bender, Marjorie Dee, Rockmore Farm, Laramie, Wyo.
Rockmore Pandora 475481 D 182 Feb 817 47.11 5771 293

Bennet, Paul H., Ben-Bow, Quitman, Ga. ARHT
†Ben-Bow Beauty 254517 A 112 Feb 807 35.28 3388 143
†Ben-Bow Bec 263143 A 71 Feb 1040 53.90 2490 141
S. Wallie's Queen of Glencairne's Rex 118200 D. Bendonald Rose 182923
†Ben-Bow Blanche 421188 A 90 Feb 1009 45.92 3343 162
†Ben-Bow C. Betty 473448 C 88 Feb 953 53.95 2939 148
†Ben-Bow C. Cecile 514744 E 73 Feb 916 51.53 2249 122
†Ben-Bow C. Charity 471163 D 149 Feb 871 40.96 5007 213
†Ben-Bow C. Daffie 478783 D 56 Feb 1120 51.31 2137 97
S. Holly Farm Caesar 210708 D. Magnolia's Daffodil 336049
†Ben-Bow C. Jewel 514742 E 89 Feb 760 36.56 2281 111
†Ben-Bow C. Lala 485198 D 97 Feb 737 38.66 2474 123
†Ben-Bow C. Maudy 514741 E 68 Feb 655 28.62 1543 70
†Ben-Bow C. Merle 500303 E 107 Feb 695 35.74 2600 133
†Ben-Bow C. Sarah 485197 D 33 Feb 733 30.42 810 33
S. Holly Farm Caesar 210708 D. Ben-Bow Bec 263143
†Ben-Bow Ida 359126 A 89 Feb 965 45.46 3282 151
†Ben-Bow Mildred 385278 A 121 Feb 986 43.52 4501 203

Berberovich, Thomas F., Longacres Stock Farm, Saginaw, Mich. ARHT
*Beechnut's Vernette 435633 A 300 Feb 406 24.07 7124 351
†Longacres Evening Hour 525556 F 163 Feb 492 22.46 3076 144
Longacres Follow On 520982 G 365 Feb 101 5.31 8069 349
Longacres Little Empress 520445 G 302 Feb 448 23.27 6439 307
†Longacres Marigold 576397 G 55 Feb 858 32.81 1657 62
S. Longacre Perfection 229197 D. Longacre Geneva 453298
†Longacres Rare Chance 532501 F 34 Feb 1164 48.81 1328 55
S. Lockshore Apollo's Champion 206649 D. River Valley Daisy 461599
†Longacres Silver Star 523705 F 91 Feb 311 15.31 1203 53
Longacres Sweet Mystery 520983 G 365 Feb 217 12.82 8909 440

Berg, John S., Waukesha, Wis. ARHT
†Park's Gretta 478739 D 93 Feb 778 39.29 2637 131
Park's Royal Dame 478740 E 237 Feb 624 31.22 6189 285

Bingham, Leland C., Edinham Guernsey Farm, Ravenna, Ohio. ARHT
Edinham's Patricia 512444 G 365 Feb 466 26.30 9902 479
*Holdridge Diamond 492479 C 365 Dec 37 2.17 11131 533
*Holdridge Dora 492473 A 197 Feb 856 47.12 7894 391

Black, Roger A., Raemelton Farm, Mansfield, Ohio. ARHT
*Raemelton Golden Flora 370585 A 183 Feb 836 40.40 6852 326
*Raemelton Golden Lass 433773 B 251 Feb 937 52.60 9599 470
*Raemelton Golden Lustre 479515 D 138 Feb 1370 69.09 6742 338
*Raemelton Golden Pat 433774 B 316 Feb 767 39.29 11676 584
*Raemelton Golden Prudence 479516 E 234 Feb 791 41.33 8559 389
*Raemelton Royal Beauty 479510 D 325 Feb 718 38.30 9631 457
*Raemelton Royal Bess 433777 B 356 Feb 591 32.76 9692 482
Raemelton Royal Bonnie 558846 G 350 Feb 670 36.59 9513 470
Raemelton Royal Janet 558844 G 365 Feb 291 18.19 7648 394
Raemelton Royal Lassie 531933 G 166 Feb 893 39.94 5129 223
Raemelton Royal Marquise 539006 G 152 Feb 888 48.71 4714 209
Raemelton Royal Roxy 528829 G 157 Feb 849 45.38 4703 208
*Raemelton Sunny Netta 413929 A 252 Feb 700 36.48 8947 415
*Raemelton Sunny Periwinkle 413923 A 187 Feb 926 58.35 7754 382
*Raemelton Sunny Queen 461235 D 326 Feb 729 43.08 10511 575
*Raemelton Sunny Rhoda 479512 E 305 Feb 707 38.41 8477 411
Raemelton Triumph Jean 524673 G 365 Jan 224 14.63 10243 521
Raemelton Triumph Pretty 539005 G 335 Feb 661 37.54 9180 430

Blahnik, George F., Carnival Guernsey Farm, Algoma, Wis. ARHT
†Allouez Royce's Kay Francis 549310 G 83 Feb 763 30.53 2239 81
S. Corium Slogan's Royce 234809 D. Allouez Francis' Cherub 458235
†Beatrice of Carnival 368455 A 256 Feb 809 36.42 8280 348
Beatrice's Nell of Carnival 598145 G 162 Feb 761 31.83 4314 178
Jonquil of Carnival 3d 447025 A 365 Feb 126 8.07 7080 358
Marilyn's Jane of Carnival 590690 G 274 Feb 533 23.78 6049 253

Blahnik, George F., Mrs., Carnival Guernsey Farm, Algoma, Wis. ARHT
Adeline's Carrie of Carnival 600460 G 196 Feb 654 30.08 4998 214

Blahnik, Teddy G., Carnival Guernsey Farm, Algoma, Wis. ARHT
Rebecca of Carnival 564014 F 237 Feb 453 24.01 4442 230

Blair, D. H., Meridian, Idaho. ARHT
Primrose of Hagerman 519270 G 323 Feb 870 39.80 11390 469
Rose of Hagerman 467380 D 314 Feb 892 39.63 10689 451

Blakeford Farms, Incorporated, Queenstown, Md. ARHT
Blakeford Beatrice 531443 G 128 Feb 853 37.81 3976 168
Blakeford Betty 540190 G 92 Feb 944 42.22 3211 142
Blakeford Graceful 511944 G 365 Feb 527 32.30 11259 568
Blakeford Iris 540196 G 37 Feb 1161 44.38 1433 54
S. Langwater Ambassador 216197 A. R. D. Rafton's May of M. H. 406945
Blakeford Malaina 506863 G 309 Feb 647 38.47 9291 468
Blakeford Marianne 511940 G 365 Feb 251 15.96 11645 609
Blakeford Mignonne 511946 G 302 Feb 744 42.96 9168 459
Blakeford Nelia 511943 F 54 Feb 1154 52.77 2130 86
S. Langwater Reveller 206846 A. R. D. Rafton's May of M. H. 406945
Blakeford Nora 506862 G 365 Feb 210 12.45 12363 602
Blakeford Norma 540192 G 33 Feb 1263 53.56 1410 59
S. Langwater Reveller 206846 A. R. D. Leader's Norma 374046
Blakeford Peg 511945 G 342 Feb 712 47.76 10359 575
Blakeford Roberta 511947 G 211 Feb 647 30.97 6072 274
Blakeford Rosa 540194 G 64 Feb 909 41.27 1943 87
S. Langwater Ambassador 216197 A. R. D. Hollyday Formosa 456053
Blakeford Ruby 511941 G 318 Feb 634 35.80 7821 362
Blakeford Senorita 520231 G 226 Feb 621 43.02 5473 317
Blakeford Thalia 540195 G 61 Feb 1102 41.58 2321 84
S. Langwater Reveller 206846 A. R. D. Haven Hills Bessie 395583
*Haven Hills Bessie 395583 A 48 Feb 1457 59.18 2371 96
S. Aiyukpa K. Sailor Lad 141899 A. R. D. Patricia of Haven Hills 294209
*Hollyday Formosa 456053 D 341 Feb 449 28.11 10066 543
*Homestead Reveller's Music 427360 B 364 Feb 1474 83.89 10819 497
*Reveller's Fanny 411270 A 347 Feb 992 57.79 15463 822

Boerner, Forrest, Valleymead Guernsey Farm, Santee, Calif. ARHT
†Happyholme's Orange Blossom 467672 C 88 Mar 969 47.99 2950 159
S. Holly Farm Valiant 191310 A. R. D. Escalon Carlotte 431215
†San Carlos Iris 521477 E 18 Mar 714 29.28
S. Fritzlyn Star Gift 207840 D. Iris's Spring Beauty 375030

Boswell, H. E., Burkeville Guernsey Farm, Burkeville, Va.
Beau's Lucy 487011 A 358 Feb 507 31.62 9831 471
Beauty's Maxim's Esther 487015 C 99 Feb 1100 47.87 3988 174
S. Beauty's Prince Maxim 206737 D. Maxim's Esther 404248
Bessie of Goodvue 435359 A 61 Dec 1515 73.22 2839 126
S. May King's Emperor of Goodvue 182694 D. Favorite of Goodvue 340800
Greenland Jacqueline 461434 C 105 Feb 864 45.40 3759 179
S. Inverness Hobo 174697 D. Inverness Jacqueline 354415
Maxim of Burkeville's Ada 478322 C 180 Feb 726 47.02 5782 301
Maxim of Burkeville's Swann 478326 D 152 Feb 816 42.20 5169 254
Maxim's Fay 404244 A 127 Feb 824 40.14 4224 194
S. Maxim of Burkeville 129366 A. R. D. Lucerne's Fay 208401
Maxmost's Sallie 487012 A 203 Feb 845 48.30 7121 358
Nannette's Nancy 489653 E 171 Feb 737 43.80 5122 270
Pansy's Snow Flake 396883 A 318 Feb 552 39.11 9426 474
Peg's King's Ada 522305 F 131 Feb 893 44.92 4440 196
S. Peg's Maxim 193945 D. Zelora's King's Ada 367395

Bosworth, W. H., Oakwood Farm, Algona, Iowa. ARHT

Emerald Canna 400512	A	139	Feb	1210	61.37	6614	326
Emerald Dandelion 517673	A	149	Feb	960	52.34	5591	281
Emerald Delphinium 481903	B	145	Feb	1106	51.21	6235	265
Yeksa Q. Goldenrod 607943	G	129	Feb	573	30.71	2933	144

Boyd Farm Company, Yuba City, Calif. ARHT

†Aloha of Boyd Farm 582077	G	305	Feb	223	11.58	6503	279
*†Amanda of Jacinto 525792	D	76	Feb	1242	66.21	3406	160
Babe of Kamilche 433757	B	362	Feb	471	28.22	9431	436
*†Catharina of Jacinto 464606	B	194	Feb	792	41.69	6797	357
*†Denita of Jacinto 464604	A	305	Feb	176	10.00	8609	402
†Dolores of Kamilche 488877	C	278	Feb	192	11.53	5881	308
†Edfu of Boyd Farm 588690	G	219	Feb	611	32.25	6278	285
†Estelle Silver Gale 596770	G	136	Feb	463	22.80	2476	126
†Fay's Darnella of Boyd Farm 596774	G	91	Feb	767	40.11	2676	131
*†Gay Lad's Lola of Traverdale 461389	C	165	Feb	631	39.12	4480	250
*†Gipsy Girl of Rainier View 503986	C	256	Feb	618	28.84	7156	315
†Gipsy of Boyd Farm 586510	G	193	Feb	673	34.42	5275	253
*†Glonera of Jacinto 464602	A	305	Feb	163	10.41	9612	465
†Griselda of Boyd Farm 586513	G	277	Feb	290	16.89	6681	301
†Harriette of Jacinto 527392	D	58	Feb	1072	47.31	2268	101
S. Lilly-Maid's Foremost of Fairview Home 149972 A. R. D. Lucy's Wandy of Jacinto 527390							
*†Ina of Jacinto 464612	B	148	Feb	791	46.77	5295	272
†Irene of Kamilche 488876	B	242	Feb	490	34.26	6378	335
†Jewell Premier Lass 586519	G	180	Feb	528	25.79	3832	175
†Lelia of Jacinto 464601	A	80	Feb	1059	53.27	3162	153
Lilly-Maid's Glonera 536125	E	163	Feb	800	39.20	5592	266
†Lucia of Boyd Farm 586516	G	220	Feb	605	33.31	6011	304
†Marymoor Hope 531329	F	84	Feb	982	51.20	2838	142
*†Marymoor Kauina 529236	D	239	Feb	502	26.43	7267	323
*†Marymoor Merenya 491982	B	260	Feb	670	29.17	8909	383
†Marymoor Moeris 503348	B	274	Feb	246	14.15	6837	323
*†Marymoor Tum 487195	A	28	Feb	1069	52.40		
S. Fir Ridge Lottery 226360 D. Marymoor Fute 476805							
*†Mona of Jacinto 525794	D	55	Feb	1130	40.57	2165	82
†Nita of Boyd Farm 586515	G	236	Feb	477	30.66	4633	261
†Nita of Rainier View 493576	C	305	Feb	130	7.92	6696	370
†Patsy of Boyd Farm 582076	G	305	Jan	232	16.60	5804	315
†Patsy of Delphi Dell 424918	A	74	Feb	1197	45.40	3209	121
*†Pearl of Kamilche 488875	B	304	Feb	467	26.94	7887	382
†Princess Georgia of Boyd Farm 586517	G	194	Feb	568	32.98	4960	255
†Princess Glonera of Boyd Farm 586518	F	121	Feb	821	42.32	3858	196
†Princess Ida of Boyd Farm 596776	G	149	Feb	677	36.31	4237	208
†Princess Ina of Boyd Farm 596775	G	121	Feb	681	35.44	3076	154
Princess Junia of Boyd Farm 596769	G	160	Feb	622	35.10	3862	197
Princess Lelia of Boyd Farm 596772	G	172	Feb	683	36.68	4690	226
Princess Sally of Boyd Farm 586511	G	242	Feb	710	40.79	6942	359
†Princess Wauneta of Boyd Farm 586520	F	90	Feb	976	47.96	3165	149
†Quin of South City 463407	D	253	Feb	439	28.20	7517	372
†Quin's Chime 596773	G	152	Feb	562	30.38	3540	178
*†Shirley of Jacinto 464610	B	118	Feb	1219	60.25	5360	263
*†Sophia of Jacinto 525795	E	158	Feb	446	24.12	4358	204
*†Theo-Vale Dazey 470741	D	160	Feb	722	34.67	4944	237
*Theo-Vale Gypsy 457269	D	365	Feb	267	13.36	9043	398
†Theo-Vale Jewell 446679	C	286	Feb	410	21.61	6622	290
†Theo-Vale Leta 446681	C	256	Feb	425	24.04	5999	285
†Theo-Vale Nodina 457271	C	133	Feb	578	35.26	3384	181
*†Theo-Vale Verna 434912	A	132	Feb	829	43.87	4529	218
*†Theo-Vale Zada 470738	D	257	Feb	315	20.50	6254	291
†Trojan's Cherry 536123	D	9	Feb	313	15.59		
S. Jane Garden Trojan 201407 D. Saylor's Cherry 171918							
†Trojan's Delight 536132	D	27	Feb	939	47.42		
S. Jane Garden Trojan 201047 D. Saylor's Delight 175277							
*†Trojan's Loretta 537370	C	19	Feb	839	48.67		
S. Jane Garden Trojan 201047 D. Golden Lotta 341428							

Brandtjen, Henry A., Brandtjen Stock Farms, Farmington, Minn. ARHT

*Berndale's Linda Belle 383355	A	335	Feb	762	42.47	12036	553
*Berndale's Princess Flora 386455	A	365	Feb	58	3.22	11392	591
Brandtjen's Elizabeth 517521	G	339	Feb	503	34.92	7744	461

Briel, B., Savage Farm, Sandston, Va.

Foxdean's Petora 386213	A	365	Feb	151	8.12	12772	637
Foxdeans Planet 374205	A	365	Feb	137	8.56	10265	603
Foxdean's Venice 396574	A	365	Jan	390	18.63	13427	615
Homestead Foremost's Ivy 427362	C	365	Jan	400	25.70	11847	660
Homestead Majesty's Belle 403099	A	365	Jan	273	13.82	11971	555
Lakeview Jim's Mamie 418535	A	365	Jan	121	6.50	13986	641
Lakeview Smart Set 518533	A	365	Jan	731	45.64	12823	711
Savage Farm Beautiful 499271	F	292	Feb	829	47.39	9251	471
*Savage Farm Bell 475368	E	204	Feb	1114	61.19	8695	411
Savage Farm Blanche 521811	G	256	Feb	727	42.97	6930	385
Savage Farm Buttermaid 521812	F	91	Feb	929	50.44	3144	146
S. Mobjack Bonny Lad 219315 D. Lakeview Boy's Bessie 418536							
Savage Farm Cleo 516607	G	166	Feb	979	56.50	6375	323
*Savage Farm Dixie 468308	D	150	Feb	1048	58.00	5990	302
Savage Farm Glory Girl 516605	G	296	Feb	656	41.54	8313	470
Savage Farm Marietta 516606	G	259	Feb	960	51.59	9149	453
Savage Farm Play Girl 465798	F	365	Jan	30	1.79	12340	668
Valor's Planet Girl 450943	B	188	Feb	1146	55.03	8354	381

Brookhart, E. J., Ancestral Acres Stock Farm, Celina, Ohio.

*King's Magnetta 343393	A	41	Mar	1491	72.19	1917	94
S. Fairydale Ultra King 129944 A. R. D. Magnetta Belle 76659							
Linda of Ancestral Acres 620123	G	22	Mar	783	32.06		
S. Dictator of Spring Brook 229547 D. Elite Ethel of Spring Brook 455039							
Village Farm Annabelle 454481	B	12	Mar	555	22.60		
S. Radium's Improver 210052 D. Ann of Village Farm 437035							

Brown, A. L., Clear Springs Farm, Concord, N. C.

*Appin's Happy Girl 513564	A	22	Feb	1015	47.61		
S. Fern's Raider of Appin 64700 A. R. D. Appin's Golden Fern 248578							
*Appin's Ione 539022	B	9	Feb	357	17.81		
S. Argilla Forecaster 205296 A. R. D. Appin's Flirt 449353							
Clear Springs' Beckie 512730	F	258	Feb	644	36.31	6885	346
Clear Springs Butter Girl 483525	D	26	Feb	935	48.01		
S. Marguerite's Lindy 187889 A. R. D. Toots of Verdery Farm 319170							
Clear Springs' Celia 522656	G	330	Feb	710	42.64	9898	509
Clear Spring's Clarabelle 528405	F	99	Feb	647	36.17	2511	139
Clear Springs' Countess 539626	G	173	Feb	656	40.79	4337	235
*Farmhill R. Lady Dawn 442955	C	152	Feb	746	37.42	4675	229
Foremost Gay Dawn 396111	A	163	Feb	898	39.52	5720	240
Foremost Starlight 531332	A	166	Feb	971	46.46	6093	263
Fox Dean's Mary Ellen 519989	G	213	Feb	738	42.03	6170	311
*Gold Branch A. D. Betty Rachel 543933	B	69	Feb	1514	60.72	3590	140
S. Gayoso Ranger's Actor 176752 A. R. D. Gold Branch D. Betty Rachel 437857							
*Klondike Japonica 449172	B	365	Feb	477	33.59	14105	777
Klondike June 442727	A	100	Feb	870	39.28	3078	140
Klondike Kennette 476989	D	129	Feb	925	45.18	4635	230
Klondike Marigold 483095	F	365	Feb	777	46.10	14049	669
*Klondike Mary 483094	D	45	Feb	1281	60.76	1887	87
Klondike Nancy 518253	F	174	Feb	745	41.89	5084	245
McMillan's Bonnie Girl 499759	A	29	Feb	1299	51.21		
S. Miller's Raymost Ben 208091 D. Hazel's Nancy of East View 388609							
*Mobjack Rose Dimple 2d 526375	B	49	Feb	1257	53.05	2066	92
S. Klondike Glamour 199862 A. R. D. Mobjack Rose Dimple 436340							
Quail Roost Brightness 534365	D	227	Feb	753	44.35	7403	370
*Quail Roost Fascination 374883	A	146	Feb	995	55.24	5667	286
*Quail Roost Maxim's Janet 389793	A	99	Feb	1106	59.11	4074	201
*Royalist's Royal Lady 422223	A	132	Feb	802	47.48	4134	224
*Sunbeam's Ruth of Glen-Echo 496566	A	136	Feb	976	47.67	5274	263

Brown, Donaldson, Mount Ararat Farm, Port Deposit, Md. ARHT

Butterfat's Golden 512211	G	280	Feb	409	25.31	4576	264
Butterfat's Paula Alva 512212	F	40	Feb	1007	51.00	1329	67
S. Hilltop Myrtle's Butterfat 172478 A. R. D. Cosquay's Cheri Paula 277309							
*Challenger's Beda Flo 407518	A	123	Feb	1204	60.58	5763	297
Challenger's Dittany 479596	B	341	Feb	899	50.84	11408	608
Challenger's Jess Avis 526653	G	68	Feb	837	47.16	2019	108
S. Wild Rose's Challenger 214064 A. R. D. Spring Rose Jess 275706							
*Challenger's Rosa 483624	A	119	Feb	978	58.53	4584	255
Challenger's Rose Babe 478820	E	320	Feb	759	44.03	8630	459
*Challenger's Rose Lou 478821	D	108	Feb	991	55.89	4074	208
*Challenger's Upland's Lady 480587	B	269	Feb	722	43.42	8877	469
*Cherub's Beda's Star 478810	D	261	Feb	900	50.16	9488	479
Cherub's Betsy Sylvia 512208	G	302	Feb	561	31.66	6695	367
Cherub's Flora Pearl 511630	G	365	Feb	140	8.82	6697	364
*Cherub's Golden Rosebud 478805	A	54	Feb	1133	59.37	2074	111
S. Wild Rose's Challenger 214064 A. R. D. Rosebud's Golden Rod 418448							
*Cherub's Jethro Delphinium 478806	A	168	Feb	1103	56.60	6918	332
*Cherub's Jolly Wild Rose 479604	B	188	Feb	870	49.59	5849	315
*Cherubs' King's Babe 479605	C	353	Feb	394	23.15	11719	550
Cherub's King's Bessie 479597	B	365	Feb	381	26.29	10886	612
*Cherub's Midday Gloria 331878	A	152	Feb	1196	54.19	6557	295
*Cherub's Princess Hope 483234	D	69	Feb	1269	59.64	3113	150
Cherub's Prize Girl 411047	A	124	Feb	758	37.71	3466	169
*Cherub's Royal Beauty 451678	A	95	Feb	1229	66.73	4398	228
*Cherub's Royal Betsy 418449	A	330	Feb	735	39.28	10427	526
Cherub's Yeoman May 478818	E	365	Feb	185	12.15	9116	551
*Flora's Valiant Princess 480717	E	128	Feb	903	47.60	4426	245
Jethro's Cherub Princess 479607	D	322	Feb	604	33.37	9552	467
Jethro's Pomara 486817	G	365	Feb	161	8.68	8787	424
King's Gold Lilly 512207	G	305	Feb	476	26.87	5903	315
*King's May Henrietta 527493	B	54	Feb	1266	58.76	2286	119
S. Burnside Rose King 125237 A. R. D. Cosquay Henrietta 233118							
King's Penrose Minerva 528358	G	101	Feb	803	40.74	2754	132
Maple Lane Africander's Lucky 495986	G	365	Jan	196	14.72	11655	676
Maple Lane Steadfast's Ruby 523220	F	72	Feb	902	37.54	2270	98
S. Maple Lane Vivian's Steadfast 209989 D. Maple Lane Africander's Gem 341463							
*Monsieur's King's Cherub 475796	B	364	Feb	438	30.97	10968	633
Monsieur's Steadfast Rose 478800	B	341	Feb	405	28.55	9486	533
*Procris' Pride Lady 352054	A	259	Feb	943	52.07	9423	444
Rosebud's Monsieur's Lucille 479598	C	322	Feb	506	28.37	8008	363
Rose King's Rosalind 451677	A	292	Feb	784	48.42	8997	488
*Rose's Cherub Ella 479602	C	294	Feb	620	34.39	8716	449
Valiant's Pride Emily 352055	A	211	Feb	774	45.71	6648	338
Winsome Biserta 531851	G	198	Feb	672	36.58	5447	287

Brown, H. H., Strother, S. C.

Goldenrod's Beauty of Glen-Echo 593526	G	274	Feb	621	40.40	6252	359
Goldenrod's Cora of Glen-Echo 511152	G	358	Feb	825	43.02	9500	477

Brown, J. A., Est., Brown Ranch, Capitola, Calif.

Santa Cruz Butterfat Winner 426850	B	324	Feb	956	46.59	13649	642
Santa Cruz Holliston Dell 484722	E	305	Feb	979	44.36	11964	560
Santa Cruz Holliston Diana 535329	G	90	Feb	1086	44.99	3368	142
S. Holliston Royal of Rockingham 154687 A. R. D. La Diana of Santa Cruz 244364							
Santa Cruz Holliston Goldie 354941	A	274	Feb	616	31.07	9607	421
Santa Cruz Holliston Lynne 535331	G	77	Feb	802	40.47	2143	106
S. Holliston Royal of Rockingham 154687 A. R. D. Santa Cruz Holliston Lily 344684							
Santa Cruz Holliston Violet 504591	G	343	Feb	722	40.48	11584	632
Santa Cruz La Alena 315698	A	365	Feb	265	14.80	12331	637
Santa Cruz Prince's Winnalee 432308	C	339	Feb	880	39.02	14035	584

Browning, P. W., Moughon Farm, Riverdale, Md.

*Moughon Fairy Peace 458657	B	342	Feb	967	56.21	15450	824
*Moughon Honeysuckle 386628	A	61	Dec	1712	74.31	3265	144
S. Repeat of Pine Ridge 62455 A. R. D. Moughon Faith 283447							

Buckingham, M. C., Fairview Farm, Cornwall, Pa. ARHT

Alhambra of Fairview 492718	F	363	Feb	647	42.00	9224	515
Amapala Ultimas 531172	G	230	Feb	690	39.05	6778	337
Bishofa Ultimas 455994	D	348	Feb	585	34.29	10346	467
Evviva of Fairview 478991	E	365	Feb	32	2.35	7656	443
Golden Glow of Fairview 519773	G	344	Feb	657	37.13	8866	439
Hortensia of Fairview 524701	G	273	Feb	522	31.02	6580	340
Orono Ultimas 524700	G	327	Feb	595	32.35	8014	402
Superior's Zinnia of Fairview 358178	A	273	Feb	907	46.38	11491	518
Telena Ultimas of Fairview 478995	E	344	Feb	548	37.04	8037	441
Ultra C.'s Laurita 529604	G	213	Feb	740	39.26	5583	278
Ultra C.'s Munda 524699	G	299	Feb	676	38.46	8293	427
Ultra Mamura 358179	A	327	Feb	261	15.87	9759	478
Warrior's Adora of Fairview 529599	G	118	Feb	830	45.48	3576	186
Warrior's Memoria of Fairview 529597	F	124	Feb	769	38.94	3673	188
Warrior's Sagada of Fairview 529605	G	187	Feb	643	38.17	4822	254
Warrior's Valodia of Fairview 529596	G	209	Feb	656	36.44	5383	283

Buckley, H. H., Cathedral Farms, Oneonta, N. Y. ARHT

Cathedral Genevieve 521097	G	320	Mar	825	56.07	9732	563
Cathedral Jeanette Rilma 521102	G	254	Mar	968	47.92	9891	421
Cathedral Joy-Belle 532888	G	154	Mar	476	32.65	3644	205
*Cathedral Prudence 389283	A	341	Mar	442	28.54	11587	617
Cathedral Rex Rilma-Belle 532889	G	96	Mar	1152	58.88	3547	164
Cathedral Royal Beauty 521101	G	224	Mar	1013	53.33	7789	374
Cathedral Sarah's Mabel 519818	F	257	Mar	717	42.11	7602	414
Cathedral Sequel's Rose 521099	F	195	Mar	696	39.22	5171	269
*Cathedral Sylvia 344935	A	151	Mar	1324	71.01	6816	353
Marcy Farms Rilma Marie 513544	E	34	Mar	1426	50.22	1526	53
S. Sir John Rilma 219344 D. Marcy Farms Sue Marie 425051							

Bureau of Dairy Industry, Beltsville, Md.

Line Cavalier's General Lola 532368	D	97	Feb	697	33.28	3078	134
S. Cavalier's Grapelawn Holliston 229618 D. Raider s General Cavalier Lola 439238							
Line Cavgen Belle 532366	E	204	Feb	745	40.40	6167	289
Line Gencav Nadine 554695	G	155	Feb	592	40.20	3340	187

Bureau of Dairy Industry, Columbia, S. C.

*General's Cavalier Baron Jewel 532361	D	76	Feb	923	48.97	2565	133
*General's Cavalier Pride 466845	A	76	Feb	1045	54.89	2891	154
*General's Double Cavalier Dora 477126	B	28	Feb	1230	57.95		
S. Upland's General 79094 A. R. D. Double Cavalier's Dot 368448							
*General's Raymost Countess 466846	A	28	Feb	1111	52.80		
S. Upland's General 79094 A. R. D. Raymost Countess Annie 320978							
M. C. Raider Belle 554693	G	353	Feb	406	28.43	7522	438
Sequel's Cavalier Jewel 554700	G	42	Feb	1245	52.32	1674	70
S. Saugerties Royal Sequel 159031 A. R. D. Cavalier's Jeweller Maid 439240							

Burroughs, C. F., Bayville Farms, Lynnhaven, Va. ARHT

Acrobat's Anna of Bayville 545919	G	107	Feb	766	35.49	2839	122
Acrobat's Gay Flo of Bayville 528927	G	79	Feb	803	35.83	2164	99
Acrobat's Hester of Bayville 545920	G	88	Feb	667	34.55	2004	99
Bayville Champion's Royal Alice 545921	G	106	Feb	881	45.32	3260	145
Bayville Glamour's Cherry Belle 528931	G	72	Feb	856	48.03	2190	125
Bayville's C. C. Itchen Countess 528930	G	57	Feb	962	45.26	1816	88
Champion's Alicea of Bayville 545932	G	44	Feb	721	34.11	1039	49
S. Caumsett Champion 136679 A. R. D. Neel's Alice 435495							
Champion's Cupid of Bayville 521659	G	365	Feb	539	33.79	9563	517
Champion's Katie of Bayville 521653	G	344	Feb	694	33.94	10066	447
Champion's Lady Vine 528919	G	279	Feb	616	35.30	6667	338
Champion's Mary of Bayville 521655	G	269	Feb	707	40.09	7557	373
Champion's May of Bayville 528926	G	213	Feb	661	38.63	5368	274
Champion's Pattie 528924	G	226	Feb	722	40.69	6303	299
Champion's Tulip of Bayville 528936	G	135	Feb	764	41.43	3673	182
Champion's Ultra of Bayville 521661	G	247	Feb	750	44.65	6830	337
Chloris' Beauty 528937	G	118	Feb	791	39.09	3465	153
Chloris Tulip of Bayville 521660	G	358	Feb	599	34.78	8395	450
Crescent's Lady Gold 528922	G	195	Feb	511	28.92	3595	180
Darnley's Lady Hester 506553	F	354	Feb	420	28.14	7823	441
Darnley's Princess of Bayville 529824	G	356	Feb	427	27.99	6925	400
Fawn's Bayville Beauty 521656	G	325	Feb	536	32.38	7349	386
Fawn's Bayville May 528915	G	191	Feb	404	26.31	3025	169
Fawn's Bayville Roselyn 528916	G	295	Feb	551	30.50	6311	315
Fawn's Golden Belle 528914	G	286	Feb	521	30.42	6076	317
Foremost Bell of Bayville 515888	G	365	Feb	311	17.23	8212	430
*Foremost's Mayday Surprise 429252	A	231	Feb	976	51.74	9048	441
Glamour's Bayville Folly 545928	G	44	Feb	815	39.12	1213	58
S. Bayville Glamour 219695 D. Bayville Gaylark's Folly 452168							
Glamour's Emeral of Bayville 521654	G	348	Feb	705	42.52	11219	573
Glamour's Octavia 528923	G	97	Feb	782	38.20	2632	130
Mary-Jene's Della 493959	D	91	Feb	935	47.33	3073	148
Maxim's Bayville Flossie 545922	G	79	Feb	720	35.24	1947	95
Maxim's Bickleigh of Bayville 516945	G	202	Feb	595	32.57	4847	242
Maxim's Dairy Maid of Bayville 545935	G	44	Feb	800	33.06	1174	48
S. Maxim's Hermes of Quail Roost 198772 A. R. D. Julia Anna's Dairy Maid 363041							
Maxim's Frolic of Bayville 528918	G	247	Feb	638	37.46	6389	324
Maxim's Hester of Bayville 528928	G	124	Feb	561	32.25	2762	128
Maxim's Itchen's Bayville Lass 528925	G	200	Feb	528	32.54	4460	239
Maxim's Queen of Bayville 528917	G	247	Feb	640	34.80	5865	277
Maxim's Viney of Bayville 528921	G	278	Feb	592	35.21	7155	353
Raider's Leader's Actress 515890	G	333	Feb	599	31.29	8355	396
*Ruayne Hermes Duchess 486654	B	88	Feb	1276	47.74	3990	162

Calhoun, E. F., Twinkle Star Ranch, Grants Pass, Oregon. ARHT

†Nancy of Twinkle Star Ranch 605260	F	200	Feb	442	25.25	4106	222
†Queen of Twinkle Star Ranch 2d 605262	G	152	Feb	652	40.00	4423	234
†Traveler's Garnet of Baker View 522893	D	305	Feb	259	17.74	8194	441
†Viola of Twinkle Star Ranch 619194	G	78	Feb	817	33.50	2354	101
S. Glen Oak's Majestic Starlight 219145 D. Velvet of Twinkle Star Ranch 525557							
*†Violet of Twinkle Star Ranch 454840	B	84	Feb	777	40.25	2573	150

Calhoun, J. C., Twinkle Star Ranch, Grants Pass, Oregon. ARHT

†Leona of Twinkle Star Ranch 528248	G	208	Feb	469	27.58	4186	218
*†Pocahontas of Twinkle Star Ranch 528246	E	211	Feb	736	40.72	6777	345
*Rogueland's Marie 402313	A	152	Feb	730	42.79	4835	258
†WaSana of Twinkle Star Ranch 605261	G	166	Feb	616	29.27	4161	188

Campbell, George J., Codorun Farms, York, Pa.

Nancy Rosy of Krout's View 469905	A	76	Feb	1536	59.32	4100	159
Nellie A. of Codorun 528202	D	53	Feb	1599	68.76	2927	122
S. Gem's Sequel of Walnutvale 214289 D. Daisy Highway of St. Briocq 436924							
Thornton's Sheba 462345	C	68	Feb	1288	44.32	2917	113

Candler, John S., Mileybright Guernsey Farm, Decatur, Ga. ARHT

Actor's Daisy 481950	B	101	Feb	879	41.61	3104	148
S. Gayoso Molly's Actor 106869 A. R. D. Alvin's Daisy 144991							
*Actor's Ellen 542237	C	365	Feb	267	11.81	12450	483
Conquest's Fantine 359804	A	365	Dec	194	12.33	6600	333
Echo of Mileybright 584185	F	365	Feb	958	46.67	14465	659
Ellen of Mileybright 584188	G	220	Dec	763	40.63	5727	253
Martha Erwin 517240	G	356	Dec	115	5.29	7315	340
May Belle of Mileybright 527141	C	365	Dec	227	13.32	7832	381
Mermaid of Mileybright 378073	A	274	Feb	813	34.42	10131	393
Mileybright's France Belle 341336	A	182	Feb	513	26.56	4561	224
Mileybright's Ina 562375	F	264	Feb	704	30.00	7693	306
Mileybright's King's Rose 562376	F	172	Feb	852	34.96	5002	200
*Mileybright's Ranger's Bessie 348492	A	164	Feb	845	42.27	5204	260
S. Mimosa Ranger 70385 A. R. D. Saugerties Bessie 157691							
Mileybright's Ranger's May 387508	A	365	Nov	619	27.68	13173	557
Mileybright's Resolute Bessie 592895	F	172	Feb	497	24.73	3287	148
Mileybright's Rosia Lea 356836	A	350	Feb	328	18.43	9007	440
Mileybright's Winnie's Mermaid 537074	C	274	Feb	881	38.77	10796	460
*Oak Terrace Ada 391609	A	341	Feb	950	36.58	16370	606
Ranger's Lancastrian Mary 333354	A	152	Feb	777	30.54	4576	178
Resolute's Lady Katherine 518321	C	35	Feb	1215	43.77	1421	51
S. Klondike Gay Resolute 177238 A. R. D. Gaymont Lady Katherine 414871							
Resolute's Rose of Mileybright 527143	F	347	Jan	518	37.00	9020	532
Resolute's Rosia Lea 533662	G	136	Feb	777	33.65	3813	159
Rosia Lea of Mileybright 519827	C	319	Feb	391	21.43	6674	304
Soso's Charity 388717	A	312	Feb	422	25.60	7983	423
Verena Melody of Mileybright 584186	E	172	Feb	728	37.88	4813	219
Winnie Ranger's Sequel 398232	A	365	Dec	188	11.12	10154	523
*Winnie's Ranger's Pallotta 414884	A	243	Feb	743	35.30	9695	445
Winnie's Wild Rose of M. B. 584187	F	169	Feb	709	38.30	4548	241
Winsome Joena's Dorothy 544097	C	309	Feb	397	21.41	7922	359

Carroll, P. A., Doughoregan Manor Farm, Ellicott City, Md.

Albert's Countess's Star Shoot 269699	A	365	Feb	647	36.05	11834	616
Daisy Bell of Doughoregan Manor 470399	A	225	Feb	950	46.30	9365	426
Ivakota's Proud Lady 387328	A	48	Feb	1513	60.69	2397	96
S. Grace's King of The Fleurrys 147254 A. R. D. State Center President 193023							
Manor Proud Lady 515192	F	274	Feb	680	33.90	7932	410

Cassatt, E. B., Est., Chesterbrook Farm, Berwyn, Pa. ARHT

C. F.'s Butter Maid 505751	G	354	Mar	698	36.44	10569	514
C. F.'s Merry Bloom 517809	G	320	Mar	527	32.25	7142	348
C. F.'s Merry Flapper 517807	G	255	Mar	817	51.69	8134	451
C. F.'s Mint Julip 482422	F	314	Mar	842	47.95	10528	551
*Kitty Hyacinth 252837	A	72	Mar	1743	69.05	3932	161
S. Violet of Theodora's Noble of Buttonwood 80922 A. R. D. Florence Queen 72221							

Caughman Brothers, Golden Glow Farm, Lexington, S. C. ARHT

Gwindale's Phyllis 452827	B	36	Feb	1001	48.27	1210	58
S. Cavalier of Hickory Ridge 214522 D. Gwindale's Charm 371483							

Caughman, E. M., Golden Glow Farm, Lexington, S. C. ARHT

Golden Glow Joyce 460669 A 33 Feb 1073 44.67 1158 48
S. Cavalier's Gallant Cavalier 203233 D. Coker Virginia Sunshine 349370
Marymede's Golden Galetea 311568 A 32 Feb 901 50.50 961 53
S. Coker Golden Cavalier 124745 A. R. D. Lord Mar's Hayes Galatea 159191

Chambers, A. H., Maple Lane Farms, Kingston, N. Y.

Maple Lane Africander's Bonny 507347 F 194 Mar 964 52.64 6544 338
Maple Lane Africander's Clover 505746 E 60 Mar 1339 71.41 2623 139
Maple Lane Africander's Hannah 535647 G 91 Mar 1220 63.97 3836 188
Maple Lane Africander's Jackie 469040 C 29 Feb 1759 81.13
S. Saugerties Africander 116932 A. R. D. Maple Lane Monarch's Jacquelin 267937
Maple Lane Everice 495981 E 91 Mar 1107 53.81 3315 164
*Maple Lane Lucky Lass 463942 D 202 Mar 1349 72.46 9974 512
*Maple Lane Monarch's Lucky 371555 A 357 Mar 1225 72.19 17863 942

Chandler, C. W., Lookout Farm, Lake Geneva, Wis.

Dan's Imperial Maid of Boe Farm 585298 A 106 Feb 908 37.96 3785 172
S. Queechy's Dan of Fern-Dell 139895 D. Eris of the Boe Farm 143345

Claffey, M. E., Waukesha, Wis. ARHT

†Arcadian Merriment 513739 E 29 Feb 1065 52.74
S. Shoreland Dairymaid's Climax 228839 D. Arcadian Jewel 483019

Clausing, Julius, Est., Gusanna Farms, Grafton, Wis. ARHT

†Gusanna's Columbine 609039 G 244 Feb 642 33.09 5773 261
S. Florham Columbus 173294 A. R. D. Gusanna's Proud Queenly 435135
†Gusanna's Delight 505029 D 91 Feb 990 51.48 3025 145
S. Dunwalke La Fleur's Butterfat 193473 A. R. D. Gusanna's Marigold 310088
Gusanna's Kenlyn 609040 G 182 Feb 673 34.67 4522 216
S. Regent's John of Everett 230929 D. Gusanna's Proud Fay 433419

Cleghorn Corporation, Longwoods, Md. ARHT

*Butterfat Myrtle's Ultra May 470252 D 49 Feb 1643 74.27 2641 119
S. Hilltop Myrtle's Butterfat 172478 A. R. D. Ultra May of Pine Valley 196853
Cleghorn Advancer's Anita 530199 F 86 Feb 878 46.80 2621 139
Cleghorn Myrtle's Rosie 514896 G 322 Feb 605 41.46 8416 460
†Cleghorn Neptune's Alice 524711 G 284 Feb 387 23.37 5310 291
*Grassland Zenoria 185315 A 365 Feb 377 16.98 16326 672
*Val Dasher's Blossom 436770 A 138 Feb 1095 58.93 5401 286

Cooper, Tom, Tom Cooper's Farm, Ardmore, Okla.

*Cooper's Arabella 427084 A 208 Feb 964 54.27 8244 423
Cooper's Augusta's Adell 522394 G 331 Feb 960 42.82 11725 509
Cooper's Augusta's Louisville 525378 G 320 Feb 642 37.98 8325 412
Cooper's Augusta's Poppy 472054 D 152 Feb 879 43.01 5056 222
Cooper's Augusta's Rosalie 541621 G 109 Feb 1001 41.15 3948 160
S. Cooper's Augusta's Africander 186329 A. R. D. Cooper's Africander's Rose 318510
*Cooper's Best Girl 354390 A 109 Feb 995 46.07 4535 189
S. Langwater Africander 57121 A. R. D. Imp. Daisy of the Bigard 94270
Cooper's Dorothy 516219 G 325 Jan 635 32.68 8937 412
Cooper's Fannie 516215 G 365 Feb 446 25.09 8140 410
Cooper's Fay 494889 F 289 Feb 682 37.52 8025 406
Cooper's Felice 533772 G 165 Feb 572 30.23 3744 177
Cooper's Fern 521546 G 345 Feb 616 38.64 8749 482
*Cooper's Glad Mary 393222 A 365 Feb 231 14.19 11426 611
Cooper's K. L. Laura 535432 G 105 Feb 821 43.96 3335 163
S. Cooper's King Louis 194072 A. R. D. Cooper's Lupal 412654
Cooper's Last Radium 545603 G 121 Feb 903 39.30 4155 173
S. Radium S. W. 147106 A. R. D. Cooper's Desire 344208
*Cooper's Lucy 412659 A 365 Feb 385 18.30 11759 548
*Cooper's Luella 412658 A 179 Feb 1147 63.68 8559 387
*Cooper's Mary Lou 385698 A 365 Feb 159 10.83 11065 607
Cooper's Ramaid 461484 C 201 Feb 725 40.57 6674 354
Cooper's Ramola 472601 E 365 Feb 918 44.29 13610 574
*Cooper's Royal Dolores 379029 A 199 Feb 1137 50.71 9354 386
Cooper's Sonota 494882 F 365 Feb 211 14.71 10597 599
Cooper's Sunshine 522393 G 325 Feb 672 42.56 8653 486
Cooper's Susan 526587 G 343 Feb 567 33.75 8774 439
Marilan of Cold Spring 335867 A 295 Feb 797 38.51 10865 516

Cossey, Robert E., Illiana Farms, Perrysville, Ind. ARHT

Illiana Nobleman's Sybil 497836 G 365 Jan 94 6.12 7331 410
†Illiana Rose Marie 530943 G 189 Feb 598 29.02 4353 197

Cossey, Thomas J., Illiana Farms, Perrysville, Ind. ARHT

Illiana Deacon's Gladiola 543816 G 60 Feb 855 33.02 1733 71
S. Kenfleur's Deacon Dick 233950 D. Shady Nook Buster's Gladys 414294
Illiana Lizzie's Pride 530942 G 199 Feb 661 32.06 4562 204
†Illiana Madam Queen 530944 G 192 Feb 378 19.09 2970 143
*Patience of Four Pine 408500 A 137 Feb 940 43.73 5202 240

Cotting, C. E., Chedco Farm, Berlin, Mass.

Chedco Honeysuckle 506911 G 263 Feb 846 49.84 7959 436
Chedco Jane 440407 C 244 Feb 848 56.17 8235 461

Crane, Francis V., Basquaerie Farms, Millis, Mass. ARHT

Banner's Gretchen 426389 A 80 Feb 904 41.86 2364 119
Banner's Kitty 477255 A 224 Feb 734 34.97 7811 352
Barber Farm Rena 310089 A 212 Feb 616 30.69 6334 306
Beauhaven's Gift 548694 F 37 Feb 1147 61.63 1404 75
S. Beauhaven's Actor 226440 D. Arabella's Christmas Gift 386148
Governor's Alicia 492369 B 56 Feb 1144 51.38 2278 102
S. Mermaid's Governor 207415 D. Queen Quality Alice 414713
Greenacres Robinetta 498649 E 120 Feb 881 40.56 4463 201
Kingfield Directress 571419 F 112 Feb 866 43.68 3795 185
Kingfield Sunshine 571418 F 150 Feb 729 37.84 4780 238

Craven, D. Stewart, Salem, N. J. ARHT

†Golden Quester's Lilac 528319 G 121 Feb 687 35.59 3169 147

Crocker, G. H., The Crocker Farms, Cortland, N. Y.

Archer's Gracette 295934 A 212 Feb 678 36.83 6466 333
Champion's Royal Consort 541539 G 82 Feb 998 45.93 2925 125
S. Supreme's Champion 214194 A. R. D. Mayprince's Constance 352015
Champion's Royal Stella 478409 E 316 Feb 615 38.33 8854 525
Hightide's Bessie O. 464696 E 365 Feb 150 10.75 11867 673
Hightide's Johanna 429002 B 359 Feb 663 33.96 10689 507
Improver's Royal Flossie 519839 F 117 Feb 769 45.02 3608 183
Mayprince's Lucky Lady 377552 A 365 Feb 389 21.25 12068 583

Crowe, A. L., Creatwood Farm Dairy, Smyrna, Ga. ARHT

Arrowhead's Gay Flora 267291 A 297 Feb 640 37.06 9507 450
Creatwood Raider's Ada 392968 A 152 Feb 615 30.66 5258 261
Creatwood Raider's Cosy 446042 A 351 Feb 549 32.08 11457 597
Creatwood Raider's June 384989 A 335 Feb 744 35.95 12619 603
*Creatwood's Eunice 558244 C 125 Feb 1042 42.21 5110 205
Creatwood's Gay Delia 545191 E 250 Feb 651 35.01 7996 373
Creatwood's Gay Dutchess 394140 A 365 Feb 240 14.52 8702 396
Creatwood's Joyce 603937 F 165 Feb 933 50.95 5698 273
Marilyn of Riverside 404652 A 365 Feb 313 16.47 14566 708
Marley's Harvester Bell 323376 A 74 Feb 1378 56.10 3443 144
S. Lambert's Forest King 185887 D. Queen of Rowan 123281
Star of West Brook 289040 A 335 Feb 445 23.54 8214 380

Cullum, J. Barlow, Est., Riveredge Farms, Reading, Pa.

*Invader's Riveredge Darling 422935 A 231 Mar 921 49.02 9587 461
Invader's Riveredge Lady 410705 A 131 Mar 1170 54.89 5572 259
Riveredge Bubbling Over 457943 E 356 Mar 426 24.38 12187 647
*Riveredge Carrie 474838 C 79 Mar 1352 68.71 3635 182
*Riveredge Desire 462711 C 137 Mar 1150 61.20 5733 295
Riveredge Francois' Eva 524040 F 107 Mar 972 54.56 3353 178
Riveredge Francois' Louise 526953 G 128 Mar 1113 58.89 4919 237
Riveredge Francois' Pride 524039 G 236 Mar 950 53.14 8312 409
*Riveredge Lady Clara 445108 C 265 Mar 911 49.22 9138 465
Riveredge Levity Alicia 545698 G 107 Mar 1279 61.01 4302 202
*Riveredge May Rose Princess 464192 C 178 Mar 1381 62.57 8885 364
Riveredge Nellie 479388 E 316 Mar 822 41.62 10497 493
*Ultra of Rose Lane 457967 C 347 Mar 974 61.17 15698 819
Wolfpen Lament 412619 B 365 Mar 284 15.89 11473 553

Daines, C. J., Cache Meadow Farm, Logan, Utah.

Wesclair Princess 571971 G 365 Dec 554 30.79 11171 535

Davenport, Charles M., Ladderlook Farm, Leyden, Mass.

Ladderlook Deborah 2d 502694 F 365 Feb 523 23.94 11485 493
Ladderlook Dianthus 2d 476348 D 98 Feb 984 49.42 3578 168
Ladderlook Freda 476349 E 365 Feb 763 41.68 11384 546
Ladderlook Lady Nereid 417799 A 121 Feb 892 51.76 4258 210
Ladderlook Verity 2d 447415 B 121 Feb 993 46.98 4666 209

Davey, W. H., Gwenwilmar Farms, Chagrin Falls, Ohio. ARHT

*Avalon Modern Belle 428663 C 365 Jan 340 18.68
31 1.34 11326 564
Bonnie Dell's Jean 518247 G 365 Feb 375 16.69 10802 511
*Center State Vaillant Hope 491079 B 91 Feb 1721 63.01 5407 228
S. Vaillant of Highlandview 197414 D. Marvel's Hope of Highland View 331498
*Cherub's Royal Favorite 368137 A 365 Feb 773 42.48 13149 597
Gwenwilmar Agnes 539558 G 220 Feb 1124 55.46 8120 378
Gwenwilmar Daffodil 547604 G 91 Feb 1194 57.33 3680 173
Maradea Rosebud 520441 E 123 Feb 840 47.06 4373 211
Maradea Sunshine 564508 F 119 Feb 1005 52.97 4749 210
*Richland's Mary Donna 470669 A 314 Feb 576 38.05 8890 449

Davis, Eugenia C., Crumdale Farm, Berwyn, Pa. ARHT

Kelso's Hopeful Topsy 524561 G 170 Mar 594 31.97 3558 186
Kelso's Isabella 509456 F 196 Mar 664 34.11 4674 261
Kelso's Jane Eyre 519025 F 82 Mar 680 39.33 1890 104
*Kelso's Lassie 407456 B 365 Mar 243 16.31 10365 635
Kelso's Sheila 534204 G 127 Mar 675 32.87 3192 150
Kelso's Topsy 497586 D 113 Mar 859 46.76 3377 177

Davis, Westmoreland, Morven Park, Leesburg, Va.

Morven's Fannie's Mystery 489056 A 90 Feb 769 37.45 2625 125
Morven's Mary 382149 A 168 Feb 610 29.32 4459 219
Morven's Mata Hari 410083 A 331 Feb 30 1.25 10164 427
Morven's Pandora 507948 A 90 Feb 1122 43.43 3746 145
Morven's Rena 504924 A 168 Feb 726 31.51 4945 227

Des Moines Drug Company, Nook-Dale Farm, Des Moines, Iowa. ARHT

Cherub's Secret of City View 495745 A 91 Mar 799 33.57 2721 106
Diana's Darling 316898 A 342 Mar 48 3.04 8918 414
Elm Grove Heritor's Lillian 562529 E 24 Mar 1259 49.25
S. Florham Idol 210343 A. R. D. Elm Grove Butterfat Lilly 488366
*Gordondale Janet 468482 A 91 Mar 1088 47.35 3844 166
Luxerin Princess 469615 B 53 Mar 1337 44.93 2313 78
S. Steadfast of Flying Hill 124825 A. R. D. Norwind May Queen 185999
Maxim's Yeksa Janice 543470 G 60 Feb 699 24.55 1616 56
S. Tianna's Kenmoor Maxim 239980 D. Kenmoor Yeksa Janice 467818
Mound City Salma 526536 B 56 Mar 1307 55.83 2187 99
Pine Creek Farm Ikwa 302756 A 107 Mar 1206 54.30 4551 188
Pine Creek Farm Nashke 493423 F 183 Mar 772 46.37 5093 261
*Pine Creek Farm Opechee 372754 A 91 Mar 1606 78.22 5158 236
Rosedale Janette 516684 D 102 Mar 1323 56.65 4702 207

Dietrich Farms, Incorporated, Farm No. 1, Bremen, Ind. ARHT

*Ava of Myersmead 457460	C	160	Feb	765	43.15	5099	277
*Bernice of Myersmead 480009	E	145	Feb	721	38.86	3884	219
Buttercup of Kretchman's Grove 282678	A	293	Feb	609	36.27	10579	524
*†Flora of Owen's Place 472102	A	291	Feb	513	27.77	8205	386
*Martha of Owen's Place 2d 503304	A	271	Feb	560	30.83	8380	436
†Mistletoe Girl of Owen's Place 481249	A	50	Feb	1191	58.39	2070	106
S. Elm Farm Sandy 176613 A. R. D. Betty's Mistletoe of Niles 228469							
†Molla of Owen's Place 2d 513014	F	294	Feb	799	49.64	8483	493
†Owen's Place Alma 614109	F	18	Dec	547	29.54		
S. Essa's Rex Letsdobetter 228676 D. Alma of Myersmead 455348							
†Owen's Place Bess 608675	G	112	Feb	903	47.72	3567	193
†Owen's Place Doreen 588848	F	293	Feb	124	8.24	4467	247
Owen's Place Kate 606475	G	159	Feb	632	35.99	3659	204
†Owen's Place Polly 611139	G	78	Feb	1046	52.12	2828	147
Owen's Place Princess 594508	E	192	Feb	623	39.33	4979	303
*†Princess Jane of Owen's Place 510604	C	294	Feb	492	29.08	8598	459
*†Star of Owen's Place 513975	A	305	Feb	574	32.59	9648	513
†Susie's Beauty 319261	A	178	Feb	618	30.91	5443	282
*†Susie's Kathleen 372115	A	117	Feb	812	43.39	3576	199
*Sylvia of Owen's Place 454294	C	267	Feb	462	25.03	6695	360
†Trilby of Owen's Place 495802	A	100	Feb	1274	64.62	4625	258

Dietrich Farms, Incorporated, Farm No. 2, Bremen, Ind. ARHT

*†Admiral's Belle of Owen's Place 541889	D	215	Feb	566	28.68	5881	284
*†Ann of Owen's Place 329815	A	219	Jan	598	37.40	6913	339
*†Beauty's Lizzie of Owen's Place 521723	B	93	Feb	1215	57.85	4178	191
*†Bertha Belle of Owen's Place 499047	B	294	Feb	253	15.95	9685	476
*†Cora of Owen's Place 438124	A	34	Feb	1174	50.52	1326	57
S. Park's Roger 110034 A. R. D. Dora of Owen's Place 219709							
*†Hattie of Owen's Place 2d 534891	B	38	Feb	979	45.04	1282	60
S. Cherub's Marshall's Beauty 124066 A. R. D. Hattie of Owen's Place 268116							
*†Hilda of Owen's Place 364607	A	48	Feb	1251	51.32	2094	90
S. Park's Roger 110034 A. R. D. Hattie of Owen's Place 268116							
*†Lorna of Owen's Place 363650	A	232	Feb	564	32.00	6555	327
*†Lorna of Owen's Place 2d 518460	B	100	Feb	1097	56.42	4042	218
*†Mamie of Owen's Place 236168	A	78	Feb	1742	61.86	4395	178
*†Min of Owen's Place 460893	A	212	Feb	681	38.84	6636	364
†Mona of Owen's Place 2d 513015	F	189	Feb	905	46.82	6453	313
†Owen's Beauty's Place Herma 588718	E	248	Feb	523	32.21	5757	314
†Owen's Place Isabel 600482	G	188	Feb	614	31.97	4804	236
†Owen's Place Laddie's Alice 599380	F	234	Feb	488	30.52	5390	301
†Owen's Place Laddie's Beauty 607300	E	111	Feb	636	35.93	2661	147
†Owen's Place Laddie's Betty 603653	F	173	Feb	569	32.74	4515	238
†Owen's Place Rex's Bula 583385	E	161	Feb	657	40.51	3961	260
Owen's Place Rex's Clara 588847	F	307	Feb	519	31.65	8179	414
*Roger's Beauty of Owen's Place 465411	A	316	Feb	722	47.69	13414	731
*†Roger's Maaie of Owen's Place 510603	B	113	Feb	1219	64.02	5343	281

Dinsmore Dairy Company, Dinsmore, Fla. ARHT

*Appin's Essie 422571	A	155	Feb	635	42.50	4321	246
*Appin's Golda 385055	A	186	Feb	867	59.30	6105	368
Ardella of Home Farm 441766	A	171	Feb	719	42.37	4955	228
Blackwalnut's Jennie 384291	A	205	Feb	1075	57.56	8092	362
Blackwalnuts' Ruby Taylor 324427	A	365	Feb	552	29.27	12900	567
Bonnybrook Charm 455860	A	305	Feb	719	37.13	9306	450
Brooklandwood Delia 403474	A	213	Feb	728	41.33	6084	315
Brooklandwood Ernestine 411032	B	365	Feb	551	31.40	11069	557
Brooklandwood Ideal 382874	A	166	Feb	833	42.19	5362	266
Brooklandwood Patsy 393903	A	196	Feb	807	42.39	6487	311
Brooklandwood's Violet's Maid 278753	A	307	Feb	616	36.80	7572	412
Butler Island Fayroyal Anita 536139	G	98	Feb	878	47.27	3197	160
Butler Island Fayroyal Eugenia 455660	D	244	Feb	509	23.15	5760	269
Butler Island Fayroyal Gladys 442333	C	315	Feb	637	31.73	9222	453
Butler Island Fayroyal India 512246	G	319	Feb	696	36.16	8665	438
*Butler Island Fayroyal Jess 442332	C	262	Feb	872	43.97	8642	410
Butler Island Fayroyal Marand 512245	G	332	Feb	538	31.53	8946	493
Butler Island Fayroyal Marcia H. 536137	G	229	Feb	804	39.90	6193	293
*Butler Island Fayroyal Martha 429546	B	244	Feb	1198	57.41	10413	488
Butler Island Fayroyal Nell 492727	G	365	Feb	166	9.85	9681	483
*Butler Island Fayroyal Sarah 408605	A	223	Feb	748	45.29	6838	342
Butler Island Foremost Evelyn 492728	F	302	Feb	428	26.27	6169	339
Butler Island Foremost Madelon 520051	G	343	Feb	462	24.94	6414	325
Butler Island Foremost Ruby 455663	D	313	Feb	756	45.24	8993	466
Butler Island Janice 551283	G	35	Feb	1100	45.90	1294	53
S. Butler Island Majesty Jack W. 232804 D. Butler Island Fayroyal Margy 456731							
Butler Island Maxim Edelle 534703	G	210	Feb	732	38.95	5471	270
Butler Island Maxim Frances 492726	E	51	Feb	867	41.75	1462	67
S. Butler Island Majesty Colonel 221485 D. Butler Island Valor Alix 408603							
Butler Island Maxim Marie 494322	F	350	Feb	567	34.62	8808	477
*Butler Island Maxim Patricia 478625	D	39	Feb	1349	54.93	1763	74
S. Butler Island Valor Maxim 212797 D. Butler Island Fayroyal Judy 409875							
Butler Island Maxim Sis Kraft 534704	G	89	Feb	798	42.84	2647	133
Butler Island Valor Carnation 492721	F	335	Feb	629	35.25	8309	424
Butler Island Valor Caroline 492725	E	178	Feb	756	40.33	4957	246
Butler Island Valor Ernestine 492723	F	359	Feb	674	34.61	10225	508
*Butler Island Valor's Betty 394775	A	249	Feb	853	47.89	8766	417
Coble's Pet 367504	A	326	Feb	773	44.39	9025	454
Dinsmore Buttercup 500152	F	276	Feb	375	19.11	6417	314
Dinsmore Comely Lady 500149	D	47	Feb	787	35.46	1279	54
S. Klondike Gay Marshall 188403 D. Appin's Comely Lady 351261							
Dinsmore Daisy 500513	F	296	Feb	640	37.08	8279	433
Dinsmore Doris 538029	G	137	Feb	529	31.31	2887	146
Dinsmore Faith 513916	G	327	Feb	540	30.64	6685	375
Dinsmore Gay Rose 548643	G	25	Feb	676	28.87		
S. Klondike Gay Marshall 188403 D. Dinsmore Marigold 303341							
Dinsmore Gloriana 500151	F	365	Feb	415	22.29	11794	557
Dinsmore Glory Lady 531252	G	180	Feb	634	35.28	3938	191
Dinsmore Hazel 522697	G	280	Feb	648	39.07	6757	359
Dinsmore Ideal 511627	E	106	Feb	614	31.95	2718	136
Dinsmore Judie 461495	D	251	Feb	739	44.60	7598	393
Dinsmore Lucky Pet 544032	G	89	Feb	769	41.40	2456	122
Dinsmore May 517843	G	327	Feb	668	40.64	7741	404
Dinsmore Nancy 522696	G	295	Feb	722	42.02	7411	388
Dinsmore Pearl 522698	G	141	Feb	704	41.13	3365	172
Dinsmore Proud Bess 548642	G	72	Feb	761	39.60	1866	93
Dinsmore's Lily 479147	F	316	Feb	654	38.43	9347	477
Dinsmore Victress 531254	G	189	Feb	751	42.00	5048	274
Dinsmore Weigelia 500150	E	302	Feb	711	38.50	8362	414
Dollie Clay 244651	A	205	Feb	422	26.04	3775	206
Duke's Mildred of Over Brook 299786	A	305	Feb	586	37.26	7832	387
Flora of South Fork 528397	C	241	Feb	866	42.46	7554	336
*Foremost Isobel 355938	A	189	Feb	725	36.00	6021	273
Gay Lad's Bessie 256721	A	274	Feb	696	39.43	7834	391
Golden Bell's Edna 347202	A	313	Feb	681	43.57	8849	478
Golden Liberty Girl 382879	A	152	Feb	1074	57.36	5898	290
Jewl of Craigcrest 385390	A	272	Feb	852	43.57	8037	405
Junette's Elaine 448483	C	285	Feb	837	47.39	9388	444
Lady Gipsey 287160	A	290	Feb	782	47.02	9808	495
Love's Lady Lisa 263286	A	332	Feb	649	35.78	9836	464
Marvel's Pearl 348932	A	185	Feb	1074	51.04	7855	338
*Mattie of Edisto Farms 430842	B	213	Feb	695	36.28	6990	339
Monogram's Confidence 437218	A	314	Feb	285	15.21	6066	300
*Monogram's Gay Margaret 409360	A	171	Feb	1134	58.10	7282	350
Noble's Libby of Home Farm 444563	B	189	Feb	669	31.33	4582	191
Paramount Melicent 321600	A	115	Feb	977	45.43	3791	175
Princess May of Skiprut 409029	A	196	Feb	593	30.40	4654	237
Raider's Betsy of Beaver Creek 402159	A	166	Feb	999	50.36	5932	274
Raider's Dolly of Normack 361414	A	67	Feb	1113	58.32	2557	123
Raider's Sweet of Paramount 497982	D	365	Jan	346	17.06	12118	568
Redpath's Nancy 246047	A	189	Feb	875	47.29	5933	280
Rockman's Queen 332250	A	171	Feb	740	36.51	4652	206
Rosa Mae of Green Valley Farm 496200	E	143	Feb	683	31.96	3751	169
Rosanne's Jane 523598	A	206	Feb	747	39.70	5922	283
Roxanna's Golden Queen 489468	A	189	Feb	707	42.03	5894	303
Sallie's Carolina 407919	A	185	Feb	661	31.03	5091	225
Select's Beatrice 400237	A	166	Feb	616	32.36	4151	208
Stringfellow Farms Patricia 544022	G	98	Feb	845	42.80	2890	142
Sunshine's Actor's Pansy 554020	E	58	Feb	1018	51.95	2047	102
S. Paramount Actor 191970 A. R. D. Sunshine's Pansy May 387403							
*Valor's Idalia 356070	A	98	Feb	1106	59.73	4529	230
*Valor's Jemmadine 378859	A	365	Feb	52	2.33	14961	639
*Westmooreland Cavalier Maid 480147	B	313	Feb	661	36.95	9413	469
Westmooreland Resolute Cecelia 504483	B	210	Feb	591	33.79	6677	345

Domaszek, Matt, New Hope Guernsey Farm, Amherst Junction, Wis.

New Hope Leader's Esther 513531	G	353	Feb	686	33.18	11221	483
New Hope Prince's Pearl 513535	G	365	Feb	266	16.74	9412	489

Donaldson, John W., Nevis Farm, Millbrook, N. Y.

*Chancelor's Doran 401414	A	24	Mar	1119	55.54		
S. Sheldegren Chancelor 190872 A. R. D. Northfield Doran 5th 340911							
*Chancelor's Flora 426395	B	240	Jan	151	8.76	5499	287
*Sheldegren Holiday 400666	A	352	Mar	436	23.17	11498	563
*Sheldegren Janet 360846	A	308	Feb	302	19.46	8720	464

Doubler, William H., Neshaminy Meadow Farms, Hartsville, Pa. ARHT

†Aimie of Neshaminy Meadow 567883	A	138	Mar	1211	55.25	6430	290
†Aimie's Bountiful Molly 582671	E	74	Mar	1119	54.74	2780	126
†Aimie's Favorite 585949	G	46	Mar	944	37.31	1360	53
S. Barren Ridge Abraham 202684 D. Aimie of Willow Brook 2d 237223							
†Elsax of Neshaminy Meadow 582674	F	192	Mar	599	24.82	4732	189
†Evergreen's Hopeful Mary 566390	G	41	Mar	1152	47.24	1460	59
S. Mount Hope Uppermost 211212 D. Mazie Belle Glenwood 421529							
Gallant's Maizie 573216	A	365	Mar	490	22.26	11974	542
†Marshallvale Berna 503120	D	61	Mar	1254	50.79	2470	108
†Meadow Spring Bohemian Girl 429904	A	123	Mar	812	43.81	3408	186
†Meadow Spring Seigneurie 493795	E	162	Mar	762	40.04	4314	214
†Minerva's Mary Anne 582675	F	194	Mar	719	38.11	5241	243
Nancy Ann of Sunny Cliff 425491	A	157	Mar	616	33.58	4053	213
†Neshaminy Meadow Bluebell 582673	F	181	Mar	551	30.31	4445	192
†Neshaminy Meadow Buttercup 585951	G	75	Mar	846	40.65	2103	91
†Neshaminy Meadow Prudence 582679	G	271	Mar	548	30.61	5155	248
Neshaminy Meadow's Carolynne 573218	E	200	Mar	639	33.31	4809	221
†Neshaminy Meadow's Elizabeth 573219	E	205	Mar	818	40.41	6861	306
†Patricia S. of Lindendell 440651	B	194	Mar	706	34.60	5245	253

Sunny Cliff's Lady Ellen 341789	A	148	Mar	889	53.34	4792	262
Susanne's Bonny Maid 582676	G	214	Mar	632	32.89	4637	225
†Wasteland Mildred 428559	A	220	Mar	604	34.78	5278	285

Douglas, Elizabeth, Spring Farm, Tilly Foster, N. Y. ARHT

Stadacona Buttery 534747	G	136	Mar	735	36.77	3438	161
†Stadacona Cara 534746	G	152	Mar	611	29.82	3157	152
*†Stadacona Christmas 428690	A	45	Mar	1368	60.63	1957	86
s. Imp. Cherry's Victor 172551 A. R.				D. Stadacona Cora 366894			
†Stadacona Dream 549746	G	44	Mar	773	36.35	1100	51
s. Stadacona Wizard 163802 A. R.				D. Stadacona Dairymaid 394212			
†Stadacona Friend's Joan 530852	G	51	Mar	1035	53.76	1625	84
s. Stadacona Friend 218588				D. Imp. Joan of Chateau L'Etocq 304488			
†Stadacona Pansey 539165	G	136	Mar	691	32.14	3195	142
†Stadacona Quince 546780	G	51	Mar	1103	48.57	1717	75
s. Stadacona Friend 218588				D. Imp. Golden Queen of Clovelly 358468			
†Stadacona Relief 519890	G	152	Mar	768	39.91	4147	198
*†Stadacona Rexella 423726	A	38	Mar	1358	75.10	1634	90
s. Stadacona Wizard 163802 A. R.				D. Imp. Lady Rosebud of the Hubits 304498			
†Stadacona Sailor's Rosebud 521735	G	209	Mar	676	34.56	5411	248

Dozier, J. M., Dozier Guernsey Farms, Lee Hall, Va. ARHT

Jomado's Amy 460085	E	365	Feb	361	26.58	9519	553
Jomado's Anton's Lusetta 503992	E	180	Feb	582	34.59	4590	240
Jomado's Anton's Mollie 503993	F	209	Feb	393	24.14	4203	240
Jomado's Anton's Spottie 512072	G	361	Feb	21	1.68	6737	398
Jomado's Bonito 3d's Folly 511402	G	314	Feb	456	37.40	8421	476
Jomado's Buttercup 2d 478206	F	363	Feb	88	5.26	7218	427
Jomado's Duchess 355091	A	352	Feb	416	33.65	10306	599
Jomado's Flash 460080	D	358	Feb	270	22.08	9353	527
Jomado's Goldenrod 499239	E	209	Feb	517	33.56	4527	258
Jomado's Leading Lady 374786	A	305	Feb	515	35.44	10458	521
*Jomado's Rosebud 374784	A	365	Jan	16	.96	13934	651
*Jomado's Trixy 366468	A	365	Feb	365	22.96	14165	708
Jomado's Ultra Annabel 393697	A	365	Feb	127	7.44	14630	691

Dreyfus, Max, Madrey Farm, Brewster, N. Y.

Madrey Farm Fancy's Victory 465318	C	38	Mar	1691	72.23	1977	84
s. Happy Spirit of Madrey Farm 216907				D. Violet's Fancy of Madrey Farm 412149			

Duff, W. F. & Son, "Duffields," Lebanon, Ind. ARHT

†Duffield Dasher's Blanche 547584	G	84	Feb	776	36.64	2161	105
†Duffield Dasher's Jean 541817	G	106	Feb	773	36.11	2895	126
†Duffield Dasher's Julie 541821	G	106	Feb	870	41.60	2978	138
†Duffield Major's Beth 543940	G	138	Feb	700	36.73	3611	173
†Duffield Major's Dawn 549584	G	87	Feb	720	35.45	2018	100
†Duffield Major's Marion 541819	G	138	Feb	692	33.23	3527	159
Duffield's Major's Star 535710	G	167	Feb	860	43.70	4948	238
†Fairy Flower's H. and T. Corine 524287	F	113	Feb	790	38.99	3063	149
†Fairy Flower's H. and T. Flora 524288	G	169	Feb	701	34.94	4418	202
†Fairy Flower's H. and T. Lucile 524289	G	169	Feb	575	28.01	3949	176

Dunn, Frank C., Fra-Mar Farm, Mendon, Vt.

Fra-Mar Glorianna 525526	G	193	Mar	1230	50.96	8298	313

Dyer, W. Gurnee, Farmlands, Newport, R. I. ARHT

Farmlands Confidence 603786	G	199	Mar	984	46.36	6544	304
Farmlands Maid 607542	G	180	Mar	980	53.93	6055	308
Farmlands Meditate 581375	G	365	Mar	884	47.40	13266	605
Farmlands Midnight Lady 600613	G	241	Mar	1038	50.47	8595	389

Eberlein, F. A. & M. G., Wildwood Farm, Shawano, Wis.

Arline's Lucy of Wildwood 472086	C	329	Feb	756	37.77	10758	502
Arline's Mae of Wildwood 503035	D	29	Feb	1214	58.16		
s. Rockingham Prince Star 209338				D. Louette's Arline of Wildwood 270790			
Grace's Rena of Wildwood 473327	C	227	Feb	818	53.12	8094	448

Eberlein, M. G., Wildwood Farm, Shawano, Wis.

Beauty's Dream of Wildwood 296478	A	365	Feb	947	51.73	11819	711
Carlita's Gloxy of Wildwood 517422	D	58	Feb	1127	39.90	2117	78
s. Rockingham Prince Star 209338				D. Blossom's Carlita of Wildwood 300412			
Carlita's Josie of Wildwood 409733	A	142	Feb	867	38.18	4961	216
Darling's Gail of Wildwood 405887	A	268	Feb	705	38.40	9273	499
*Dorothy's Katrina of Wildwood 422830	A	345	Feb	312	15.23	12869	588
Helen's Viola of Wildwood 501771	E	140	Feb	871	45.94	4932	229
Julia's Lora of Wildwood 487133	E	355	Feb	1001	46.69	14000	649
Julia's Viola of Wildwood 523228	F	47	Feb	1295	47.02	1983	72
s. Rockingham Prince Star 209338				D. Blossom's Julia of Wildwood 352680			
Karan's Trillium of Wildwood 501773	F	356	Feb	505	26.55	10008	489
La Verna's Stella of Wildwood 530289	G	174	Feb	770	44.09	5629	264
Neeka's Betty of Wildwood 488500	F	335	Feb	553	34.55	8498	439
Sarah's Sanna of Wildwood 488499	E	350	Feb	694	38.84	12524	594

Edelen, J. W., Homestead Farm, Glenarm, Md.

Homestead's Queen of Monocacy 430129	B	343	Feb	566	31.34	10318	521
*Moughon Perry's Mary 487002	A	255	Feb	909	47.02	9367	480
Patriot Queen of Homestead 441756	B	339	Feb	776	44.57	12291	632
Sheik's Gleam 307232	A	60	Feb	1473	59.37	2913	119
s. Sheik of Laurel Brook 136763				D. Gleam of Sherwood 164559			
Sheik's Patriot Queen 441755	B	274	Feb	804	38.03	9739	451
Thornton's American Beauty 371274	A	126	Feb	1186	58.15	5356	267

Egbert, Emmet, Bow, Wash. ARHT

*Chuckanut La Fleur 361455	A	333	Feb	788	41.38	12825	640
†Darigold Lindy 460062	D	233	Feb	554	29.07	6875	289
†La Fleur's Charm 518486	G	302	Feb	618	34.59	9622	515
*†Sheik's Brownie of Middale 450312	B	293	Feb	465	27.72	7784	420
Victor's Eldorado 525271	G	342	Feb	486	24.07	7193	344
†Victor's Hallie 497277	E	283	Feb	627	31.99	10327	462
†Victor's Ultra Cinderella 465005	E	274	Feb	575	26.16	9252	419

Emerson, Anne P., Brooklandwood Farms, Brooklandville, Md.

*Brooklandwood Aleene 393906	A	241	Feb	930	61.59	8520	517
*Brooklandwood Bon-Ton 393905	A	247	Feb	847	57.99	8432	463
*Brooklandwood Emily 406873	A	172	Feb	1166	61.37	7632	356
Brooklandwood Evelin 522460	F	50	Feb	1138	62.96	1926	106
s. Aiyukpa Golden Marmion 150519 A. R.				D. Ernestine of Lowebrook 257627			
*Brooklandwood Kitty Girl 393907	A	298	Feb	728	46.04	9313	493
*Brooklandwood Lovely 419310	A	81	Feb	1112	66.84	3079	175
s. Aiyukpa Golden Marmion 150519 A. R.				D. Brooklandwood Holly 207374			
*Brooklandwood Mamie 411026	A	144	Feb	1248	68.55	6400	325
*Brooklandwood Patty 406866	A	280	Feb	822	46.96	9788	478
*Crusader's Marguerite 434305	B	219	Feb	1113	65.94	9223	501
*Excellence Girl 411029	A	57	Feb	1582	80.23	2967	150
s. Brooklandwood Excellence 93563 A. R.				D. Overbrook Liberty Girl 189410			
*Independence's Charity 376627	A	38	Feb	1154	61.18	1470	77
s. Rosemount Independence 171063				D. Select's Charity 270155			
*Select's Bloom 419309	B	339	Feb	1111	59.88	15709	752
*Select's Favorite 419306	A	94	Feb	1506	73.66	4925	221
s. Beechwood Prince Select 130365 A. R.				D. Brooklandwood Golden Favorite 155764			

Endicott, John, "Brookwood," Bloomfield Hills, Mich.

Brookwood Fern Leaf 417143	B	315	Feb	887	46.61	12044	575
*Brookwood Floss 339710	A	28	Feb	1375	51.44		
s. Brookwood Doris' Echo 171822				D. Brookwood Folly 277552			
Brookwood Idyl 317580	A	113	Feb	1370	68.10	5652	272
Brookwood Rainbow 481057	E	73	Feb	1250	50.25	3298	136
Brookwood Rosa 394964	A	21	Feb	735	31.61		
s. Brookwood Dauntless 189366				D. Park's Rosebud 141041			
Brookwood Sea Belle 433860	C	198	Feb	837	47.01	7043	358
Brookwood Seafoam 400847	A	161	Feb	998	53.81	5979	292
Brookwood Vanity 462235	D	135	Feb	820	45.06	4427	212

Erbach, William L., Helendale Farm, Athens, Wis. & Erbach, Fred R., Beloit, Wis. ARHT

†Helendale Onyx 489769	E	179	Mar	799	36.07	4986	203
†Helendale Orinda 489770	E	241	Mar	661	32.94	5698	264
†Helendale Oriole 472671	E	305	Feb	18	1.00	8964	429
†Helendale Osira 472670	E	248	Mar	591	24.83	5549	239
†Helendale Patience 526099	F	88	Mar	1048	42.86	3039	124
†Helendale Paula 554822	G	100	Mar	892	34.35	2894	107
†Helendale Peris 534636	F	105	Mar	959	39.26	3356	140
†Helendale Plover 536057	F	60	Mar	798	32.66	1512	61

Erf, William, Est., Chestnut Ridge Farm, Bellevue, Ohio. ARHT

†Chestnut Ridge Dairy Solace 609890	G	100	Feb	788	33.44	2952	122
*†Chestnut Ridge Fanny's Sophia 402549	A	190	Feb	411	23.96	4742	232
†Chestnut Ridge Lady Serene 609889	G	122	Feb	544	24.83	3133	131
*†Chestnut Ridge Lily Sweetness 427878	A	151	Feb	872	46.50	5648	291
†Chestnut Ridge Sweet Damsel 593935	G	258	Feb	319	16.19	3984	195

Fain, W. W., Pinemont Farm, Bristol, Tenn. ARHT

†Arrogant's Pride 544698	F	182	Feb	631	29.35	4422	189
*†Linville Boy's Fair Lady 513141	B	274	Feb	644	34.39	8167	383
†Pine Grove Maytime 524230	G	181	Feb	927	37.64	6012	240
Pinemont's Bost of Cedar Grove 580748	G	236	Feb	672	39.35	6246	308
*†Rex's Ruby 425706	B	302	Feb	524	25.94	8778	381

Ferrin, C. A., Edgehill Dairy, Ogden, Utah. ARHT

Birdie of Baker View 480931	E	213	Feb	876	42.15	8677	410
†Darigold Zita 487760	E	213	Feb	1199	49.18	10164	411

Foremost Guernsey Association, Incorporated, Hopewell Junction, N. Y. ARHT

Butler Island Fayroyal Betty 520053	G	238	Mar	965	56.01	7812	405
*Butler Island Fayroyal Miriam 408602	A	158	Mar	1505	71.50	8583	378
Foremost Faithful 566788	G	251	Mar	1011	52.59	8202	391
*Foremost Leila 447993	A	198	Mar	1140	71.99	8207	471
*Foremost Lilda 475297	B	244	Mar	988	59.48	9440	528
*Foremost Loyalty 474408	C	336	Mar	1334	72.58	17043	789
*Foremost Noble Girl 506987	D	142	Mar	1440	74.18	7593	368
Foremost Noresca 507029	G	365	Mar	109	6.47	10867	539
Foremost Octie 566989	G	244	Mar	635	33.88	5913	290
Foremost Odda 567998	G	220	Mar	891	51.81	6535	352
Foremost Olinda 561810	G	249	Mar	890	52.91	7596	399
*Oswego Falls Farms Geraldine 2d 383007	A	348	Mar	993	54.63	14339	692
*Supreme's Nedda 506989	D	141	Mar	1329	59.14	6744	291
Supreme's Nelda 506999	D	87	Mar	1264	55.65	3664	156
*Val Dasher's Hope 439521	A	365	Mar	161	9.86	13392	692

Foster, Frank B., Montcalm Farms, Phoenixville, Pa. ARHT

Broadwater Beauty 516866	E	62	Feb	843	44.11	1889	91
*Broadwater Constantina 406544	A	202	Feb	889	43.60	7715	351
*Broadwater Eugenie 383289	A	49	Feb	1635	55.76	2578	98
*Broadwater Fantine 328112	A	240	Feb	930	48.17	9877	496
*Broadwater Medusa 424488	B	353	Feb	781	42.53	14537	713
*Broadwater Nicolette 335189	A	136	Feb	1392	64.75	7362	323
Broadwater Perdita 523137	F	168	Feb	761	44.52	4941	260
Broadwater Serpa 531967	G	168	Feb	842	42.53	4993	235
Imba Wick of Winding Creek 512970	C	271	Feb	533	31.44	8162	431

Foust, Howard Smith, Mayflower Farm, Cable, Ohio. ARHT

†Marie of White Hall 554274	G	152	Feb	602	26.20	3394	142
†Millcreek's Lena 506454	F	305	Jan	251	13.07	8390	369

Foust, Jack C., Mayflower Farm, Cable, Ohio. ARHT

†Ann's Prize Dancer 347026	A	174	Feb	634	31.09	4900	214
†Helen Ann of White Hall 554273	G	257	Feb	513	25.15	5110	214
†Maid's Delta of Cogniac 502378	A	177	Feb	888	39.72	6364	286
†Mayflower's Gay Jenoba 446175	C	232	Feb	624	31.86	5810	251
†Montville's Joanne 479168	E	305	Feb	395	21.36	7315	329
†Rosebud of White Hall 467425	D	226	Feb	679	38.02	6553	343
†Willow Mead Nancy 457385	C	267	Feb	356	26.92	5346	305

Foust, Margaret Ann, Mayflower Farm, Cable, Ohio. ARHT

†Montville's Scarlet 539001	G	209	Feb	811	29.62	6345	219
†Rosebud's Candid Lassie 525452	F	198	Feb	763	33.61	5721	237

Fox, F. E., Waukesha, Wis. ARHT

*†Fox's Dairymaid of Waukesha 459402	B	143	Feb	550	28.77	3103	171
Fox's Diana of Waukesha 479945	E	358	Feb	457	23.64	7217	355
*†Fox's Doris of Waukesha 479947	E	255	Feb	544	25.05	6088	269
†Fox's Harriett of Waukesha 534222	G	177	Feb	650	32.98	4139	201
Fox's Kora of Waukesha 524351	G	248	Feb	385	20.34	4412	197
†Fox's Mabel of Waukesha 533562	G	79	Feb	423	21.79	1256	65
*Fox's Mae of Waukesha 515163	E	57	Feb	1321	61.31	2481	115
S. Boulder Bridge Barrister 198843 A. R. D. Vanity's Pride of Farview 262833							
*†Fox's Marianna of Waukesha 395855	A	232	Feb	519	27.65	5283	253
†Fox's Maud of Waukesha 443773	B	113	Feb	560	29.53	2632	130
†Fox's Myrtle of Waukesha 533558	G	58	Jan	278	12.97	1481	66
*†Fox's Peggy of Waukesha 444560	B	125	Feb	866	39.34	4292	208
†Fox's Sunrise of Waukesha 533560	G	161	Feb	757	38.73	4492	222
*†Fox's Yeksa of Waukesha 458523	C	121	Feb	603	32.42	2873	157
*Gusanna's Meadow Queen 424883	A	110	Feb	1420	69.15	5871	284
*†Jewel of the Horse-Shoe Farm 305488	A	199	Feb	670	36.87	5165	236
*†Midday Maid of Mystic Vale 309232	A	152	Feb	775	38.29	4967	225
†Pearl's Nancy of Shady Gulch 3d 518619	F	238	Feb	679	35.88	5905	273
*Shady Gulch Blanche 498333	C	108	Feb	1239	56.99	4937	224
*†Shady Gulch Pearl 3d 443448	A	239	Feb	509	30.38	5768	320
†Shady Gulch Rose 2d 504101	B	236	Feb	702	33.08	7716	355
*Trixie's Star of Maple Grove 427421	A	113	Feb	1214	55.49	5265	257

Fox, F. E. & Son, Waukesha, Wis. ARHT

*†Early Dew of Happy Hollow 321245	A	105	Feb	875	42.79	3330	169
*Flo of Victory Noll 461857	C	274	Feb	829	38.67	9300	444
Fox's Vivian of Waukesha 534049	G	137	Feb	642	32.15	3050	155
*Pruchip Dawn 389532	A	113	Feb	1416	75.37	6015	318
*†Shady Gulch Rose 438686	A	177	Feb	882	41.41	6322	294

Frew, William A., Norwood Farms, Quarryville, Pa. ARHT

Frewvale Dimple 554777	G	84	Mar	756	39.10	2210	113
S. Frewvale Hickory 232635 D. Successor's Dimple Heiress 403634							
*Norwood Pearl of Honey Brook 421471	A	52	Feb	1618	74.46	2820	129
S. Woodside Levity's Supreme 212137 D. Star's Pearl of The Elms 402902							
Plato's Betty of Frewvale 525931	G	213	Mar	721	36.81	5831	257
Plato's Frances of Frewvale 526554	G	365	Mar	370	23.17	10584	524
Plato's Heiress of Frewvale 525928	F	365	Mar	767	49.66	11665	602
Plato's Millicent of Frewvale 554776	G	128	Mar	982	50.12	4159	200
Plato's Ruth of Frewvale 526555	G	292	Mar	840	45.99	9443	457
Plato's Valena of Frewvale 526556	G	231	Mar	744	37.00	6425	276
*Sunny Clover of Liseter 399867	A	305	Mar	829	45.84	11045	529
*Sunnyside's Paula 183456	A	364	Mar	546	33.65	11806	629
*Woodside Janella 3d's Ultra 425432	A	80	Feb	1055	59.86	3144	172
S. Woodside Supreme 174052 A. R. D. Woodside Janella 3d 304671							

Galbreath, Clarence C., Brandywine Manor, Brandywine Summit, Pa. ARHT

Anita of Gwenlyn 2d 605972	F	152	Mar	802	34.75	4153	169
Brandywine Manor Annette 555500	G	365	Mar	421	25.14	8047	410
Brandywine Manor Blossom 535472	G	202	Mar	868	42.72	5924	281
Brandywine Manor Dairymaid 526952	G	339	Mar	673	28.49	9623	393
Brandywine Manor Etta 547642	G	111	Mar	847	36.18	3082	130
Brandywine Manor Fern 532844	G	292	Mar	840	41.02	8618	390
Brandywine Manor Guest 534422	G	181	Mar	638	30.08	4231	195
Brandywine Manor Janice 555501	G	81	Mar	967	42.67	2396	115
Brandywine Manor Mildred 538223	G	111	Mar	909	40.45	3339	146
Brandywine Manor Milkmaid 486066	E	305	Mar	826	42.75	10039	442
Brandywine Manor Noel 520605	G	298	Mar	695	35.39	7472	352
Brandywine Manor Pansy 556517	G	282	Mar	757	38.49	8031	385
Brandywine Manor Pearl 535471	G	217	Mar	832	36.30	6262	264
Brandywine Manor Phyllis 476924	E	319	Mar	764	41.22	9807	498
*Maple Lane Gardenia 3d 443695	A	348	Mar	689	37.86	13189	625
Maple Lane Illinois 2d 410052	A	201	Mar	1086	52.70	8598	401
*Westmont Fiery Rose 448798	C	319	Mar	714	39.96	11399	539

Gallagher, William Henry, Glackmore Farm, Rochester, Mich.

*Glackmore Cherub 404182	A	103	Feb	1071	48.23	4357	199
*Glackmore Helen 404183	A	35	Feb	1566	70.00	1785	79
S. Dunwalke Maggie's Chieftain 165068 A. R. D. Hale Spot of Grand Mere 267281							
*Glackmore Laura 427177	A	35	Feb	1546	68.68	1770	78
S. Dunwalke Maggie's Chieftain 165068 A. R. D. Green Vale Charlotte 288687							
*Glackmore Sandrilla 406739	A	129	Feb	1241	76.58	6085	292

Gaylord, E. K., Gaylord Guernsey Farms, Oklahoma City, Okla.

Cherub's Promise of Goodrich 390604	A	353	Mar	1006	62.08	12561	693
Fanstay's Bell 487443	D	127	Mar	1431	66.28	6442	275
First Lady of Maple Grove 406549	A	365	Mar	1124	50.26	17922	732
*Floe of Oronoko 366776	A	157	Mar	1419	67.56	8601	388
Gaylord's Ardella 569401	G	179	Mar	1054	55.45	6722	320
Gaylord's Bequest of Fortune 569405	G	130	Mar	1023	47.29	4745	200
Gaylord's Bonnie Fortune 477254	E	339	Mar	862	44.40	10790	530
*Gaylord's Carnation 430087	B	300	Mar	855	41.90	11026	475
Gaylord's Cleopatra 466308	C	71	Mar	1262	57.71	2935	131
S. Franchester Regent 207354 D. Patsy of Virginia Willow 446579							
*Gaylord's Daisy 353996	A	213	Mar	1255	58.61	9444	412
Gaylord's Dalia 355122	A	141	Mar	1142	56.79	5539	265
*Gaylord's Fantasy of Fortune 477248	E	323	Mar	745	38.78	10606	473
Gaylord's Fern of Fortune 569403	G	60	Mar	1165	44.42	2249	83
S. Langwater Fortune 217318 A. R. D. Fern Lily of Fairview 3d 146317							
*Gaylord's Gladiola 411873	A	160	Mar	964	47.54	6702	311
*Gaylord's Laura 406903	A	294	Mar	1051	57.53	12897	582
Gaylord's Nelly Beauty 519250	F	197	Mar	1117	51.08	7743	317
Gaylord's Orchid 569399	G	192	Mar	840	46.73	5766	303
Gaylord's Quaker Girl 569404	G	138	Mar	1060	43.37	5021	201
Gaylord's Quality Maid 569406	G	108	Mar	1087	42.72	3857	150
Gaylord's Rarity of Fortune 482919	E	235	Mar	1140	49.06	9657	412
Gaylord's Surprise 573309	G	123	Mar	1246	64.57	5293	225
Gaylord's Sylph of Fortune 506539	E	190	Mar	939	45.01	6691	293
*Gaylord's Zinnia 430092	C	341	Mar	832	46.45	12377	603
Jenney of Pomona 479741	D	209	Mar	1286	64.71	9732	439
*Martha's Rose of Meadow Lane 354302	A	124	Mar	1277	62.21	5907	265
*Martha's Ruby of Meadow Lane 436300	B	144	Mar	1085	48.83	5600	236
*Pollyanna of Silver Maple 430598	B	290	Mar	879	49.86	11886	554
*Queen's Nora of Maple Row 409964	A	290	Mar	1049	58.12	11957	599
*Sequel's Letty Lou 413954	A	118	Mar	1430	66.79	6018	288

Gear, O. W., Burlington, Wash. ARHT

*Chuckanut La Vier 460060	D	299	Feb	507	33.22	10085	587
*Hillsview Princess Betty 390849	A	331	Feb	781	40.18	14439	701

Georgia, University of, The, Athens, Ga. ARHT

*Champion's Increase 355764	A	152	Feb	324	15.19	1964	78
Gladiator Income 427822	B	202	Feb	386	16.67	3652	152
*Gladiator Insignia 427819	B	206	Feb	581	25.10	5928	257
Gladiator Rose 450818	B	205	Feb	611	34.63	5582	275
Gladiator's Irna 404315	A	141	Feb	138	5.40	1867	75
Odell's Lady Bell 520321	D	88	Feb	988	45.66	3081	131
Quail Roost Valor's Bluebell 449552	C	325	Feb	66	3.98	6381	328
Valor's Iola 528655	E	42	Feb	900	41.67	1271	58
S. Valor's Foremost 201831 A. R. D. Irene Champion 369621							

Geran, E. H., Mrs., Glengeran Farm, Matawan, N. J. ARHT

†Glengeran Bonnie 553928	G	27	Feb	720	37.16		
S. Douglaston Lord Edred 214092 D. Glengeran Bouquet 500027							
†Glengeran Butterfly 553929	G	41	Feb	855	43.35	1191	58
S. Douglaston Lord Edred 214092 D. Glengeran Buttercup 2d 392135							
†Glengeran Ellen 550450	G	71	Feb	672	32.93	1885	90
†Glengeran Fairy 547853	G	71	Feb	738	35.81	1987	93
†Glengeran Heather 500171	C	38	Feb	1001	52.88	1282	66
S. Douglaston Lord Edred 214092 D. Honesty of Glengeran 2d 397106							
†Glengeran's Clara 2d 535501	G	71	Feb	897	40.92	2387	116

Gerry, Peter G., Lake Delaware Farms, Delhi, N. Y.

*†Broadmeadows Annette 480380	E	60	Mar	1254	54.96	2435	106
S. Langwater Taurus 213253 D. Langwater Annette 356076							
†C. F.'s Butterfnilk 517808	G	301	Mar	600	34.23	7361	382
†C. F.'s Forget-Me-Not 482421	F	275	Mar	690	38.60	6581	349
†Farmhill R. Jeannine 492565	F	228	Mar	1306	58.78	10066	435
†Lake Delaware's Braye's Grace 539607	G	45	Mar	890	38.63	1299	56
S. Wolfpen Repeal 212967 D. Imp. Sally II. of the Braye 275177							
†Lake Delaware's Thrift's Maid 513937	F	45	Mar	886	38.66	1303	56
S. Wolfpen Repeal 212967 D. Lake Delaware Thrift 263830							
†Rockingham Princess Polly 558193	G	116	Mar	930	43.73	3434	166
S. Rockingham Sailor Prince 170277 A. R. D. Rockingham Polly Slogan 376037							
*†Royelen's Glen Glory 389252	A	45	Mar	1462	68.75	2095	98
S. Royelen 145123 A. R. D. Glenburnie Glory 232621							

Giesy, R. M., Jr., Kenmar Hills Farm, Lancaster, Ohio. ARHT

*†Aigler Farm Vanity 438343	A	255	Mar	691	33.10	8273	353
†Ambler's Molly May of Gwynllan 530173	G	126	Mar	693	30.09	3012	131
†Anna Tully 436308	A	255	Mar	358	16.89	5169	223
†Calder Farm Japonica 544277	G	102	Mar	742	30.23	2479	98
†Cherry of Vendocorn 580639	D	187	Mar	753	33.07	5719	241
†Coleen's Darling of Linwood 545650	G	29	Mar	943	35.37		
S. Brighteyes' Ideal of Elgercon 212578 D. Coleen of Linwood 421987							
†Knight's Joy of Maple Spring 453698	B	24	Mar	824	35.68		
S. Gayhead's Esteemed Knight 115868 A. R. D. Sequel's Lady Belle of Fairview 153880							
†Lincoln Ridge Delight 547767	G	107	Mar	736	35.57	2691	121
†Merestead Fanchette 533725	G	305	Mar	148	11.04	5639	276
†Patty of Lincoln View Farm 558745	G	159	Mar	749	39.42	4146	185

†Princess Yvonne 439714 A 30 Mar 898 36.67
S. Masterpiece of Villa-Way 174662 D. Royal Princess of Ginger Ridge 280904
†Raemelton Royal Holly 542012 G 168 Mar 571 29.75 3373 164
†Snortin Ridge Golden Lassie 563921 G 274 Mar 359 23.23 5430 279
†Snortin Ridge Wally Windsor 513010 E 47 Mar 958 38.63 1449 58
S. Golden Lad of Elgercon 220541 D. Willow Mead Marilyn 485651
†Starr of Lincoln View Farm 513720 F 125 Mar 750 35.04 3356 147
†Tul-lea's Luella 340722 A 305 Mar 172 7.42 9506 435
†Velvet Ann 503976 A 134 Mar 1131 50.59 5560 251
†Viola Pansy 315817 A 183 Mar 742 35.06 5610 256

Gile, Albion L., Chicona Farm, Chinook, Wash.

*†Claude of Chicona 540345 D 259 Feb 607 28.73 8026 402
†Connie of Chicona 606028 G 171 Feb 768 38.89 4972 255
*Dawnita of Chicona 548465 E 268 Feb 429 20.63 7605 352
*Dionysia of Chicona 468975 A 130 Feb 1063 50.84 4702 229
Hofara of Chicona 506754 F 309 Feb 568 29.76 6791 345
*Holly of Chicona 501554 A 228 Feb 893 37.06 8176 356
*Philomena of Chicona 485548 B 365 Feb 113 7.30 9349 519

Gilmore, William Y., & Chandler, C. W., Lookout Farm, Lake Geneva, Wis.

Lucille's Beauty 537024 B 104 Feb 1131 47.99 4157 186
S. Prince of Springvista 214451 D. Darling Lucille 238849

Glanville, F. J. & Nelson, Ben C., Liberty Farm, Lancaster, Wis.

Corium Slogan's Rebecca 469521 D 365 Apr 20 .90 9798 437
Liberty's Florence 543182 E 365 Mar 360 17.07 10517 456

Golden Guernsey Dairy Co-Operative, Golden Guernsey Milk Jug, Waukesha, Wis. ARHT

†Belinda's Royal Babe 543384 G 49 Feb 674 32.46 1149 55
S. Belle's Royal of Kennan 226073 D. Etta's Lady Belinda 454849
†Cherub Stanley's May Lassie 608554 A 69 Feb 922 43.47 2391 106
†Elm Grove Heritor's Beauty 584684 G 271 Feb 672 35.70 7167 339
†Ollie's Doll of De Forest 326335 A 174 Feb 807 43.21 6153 294
*†Tillie of Sunny Ridge 381045 A 213 Feb 636 34.65 5910 289

Goodman, Earl, Concord, N. C.

Redbird's Pet of Woodside 553809 G 63 Feb 920 43.65 1965 93
S. Quail Roost Patient Prince 233210 D. Pearl's Redbird of Woodside 464784

Goodman, R. D., Concord, N. C.

Lilly's Cary of Cold Springs 365605 A 365 Feb 571 33.42 13600 656
Lilly's Dairymaid of Woodside 553811 G 36 Feb 896 47.58 1058 56
S. Quail Roost Patient Prince 233210 D. Lilly's Cary of Cold Springs 365605
Mercy Rose of Oak View 336112 A 47 Feb 1285 49.74 1954 76
S. Foremost's Gay Lad 117256 A. R. D. Bessie of Cornwell 80802

Goodman, Ruth, Concord, N. C.

Pearl's Cherry May of Woodside 511794 G 365 Feb 65 4.30 9650 520

Gordon, L. E., Gordondale Farm, Nelsonville, Wis. ARHT

†Gordondale Desire 602777 G 182 Feb 646 36.83 4725 248
†Gordondale Luretta 546799 G 83 Feb 667 23.64 1854 64
S. Gordondale Emperor 217558 D. Gordondale Lura 416266
†Gordondale Orpha 550783 G 41 Feb 710 29.07 970 39
S. Gordondale Emperor 217558 D. Empress Alpha 468483
Gordondale Phyllis 575838 G 365 Jan 320 18.91 8305 429
*Gordondale Sue 468480 C 311 Feb 465 28.87 8506 428
†Gordondale Vilma 556535 G 37 Feb 655 25.65 823 32
S. Gordondale Majesty 241668 D. Gordondale Bella 493181

Grams, August M., Morning Star Farms, Holmen, Wis.

†Anrosette 482653 E 305 Nov 281 12.23 8721 360
*Maherwood Laurel 392662 A 365 Jan 433 27.64 12028 654
*†Maherwood Psyche 314227 A 120 Feb 978 51.86 4583 218

Great Hopes Farms, Incorporated, Centerville, Md. ARHT

*†Bryan's Princess 398567 A 152 Feb 787 35.19 4861 210
Great Hopes Donna 587546 G 329 Feb 511 26.73 7589 356
†Great Hopes Edith 549228 E 230 Feb 537 29.48 5239 271
†Great Hopes Kit 587673 F 305 Feb 229 13.52 7146 330
*†Great Hopes Maidie 549229 F 183 Feb 657 40.15 4936 284
*†Hardwick's Elsie 409600 A 42 Feb 1142 52.32 1593 73
S. Mixter Hardwick 107510 A. R. D. Chelly's Glen Lassie 201607
*†Hardwick's Sundew 409607 A 286 Feb 367 19.72 6658 336
*Helen's Royal Belle 415588 A 246 Feb 674 37.32 7192 384
*†Royelen's Delia 423366 B 240 Feb 532 28.74 5479 276
*†Supreme's Antoinette 418737 A 232 Feb 677 41.96 6990 409

Green, Clyde Z., Walkersville, Md. ARHT

Broadview's Mermaid 471316 E 267 Feb 246 14.86 5601 302
*Daisy's Actor Beauty 444180 B 168 Feb 669 29.59 5302 228
Flossie Gerda of Lone Pine 540888 G 169 Feb 692 34.74 4622 218
General's Madge of Lone Pine 492537 E 197 Feb 471 27.98 3974 234
Gerar Princess Fox 337192 A 206 Feb 451 24.04 4835 220
*Lone Pine General's Valentine 444181 D 365 Jan 128 6.45 10043 499
Patsy Bell of Lone Pine 505886 F 210 Feb 528 27.61 4795 230
Queen Ann of Lone Pine 540887 G 155 Feb 572 38.49 3576 201
Reveller's May Beauty 534357 G 204 Feb 453 21.52 3848 148
Valentine of Lone Pine 528816 G 335 Feb 458 23.96 6918 311

Green, N. W., De Land, Fla. ARHT

†Orlina of Garden Creek 400752 A 33 Mar 1262 56.80 1330 59
S. Millmount's Cavalier 97438 A. R. D. Oriole of Garden Creek 194670

Grinnell, Lawrence, Birchfield Farm, South Dartmouth, Mass.

Birchfield Annella 523156 G 294 Feb 950 48.66 10804 508
Birchfield Lassera 526430 G 152 Feb 835 46.94 4795 260
Birchfield Marianna 445821 B 111 Feb 1025 59.36 4512 239
Birchfield Maureen 413585 A 163 Feb 1096 55.27 7004 354
Birchfield Monome 523161 G 202 Feb 808 53.65 6185 344
Birchfield Monuta 466565 E 363 Feb 660 40.07 11086 575
*Birchfield Rosebella 399828 A 265 Feb 1100 53.79 13128 587
Birchfield Rosemor 505567 E 66 Feb 1004 55.74 2379 119
S. Argilla Freshman 219861 D. Birchfield Rosena 427034

Hall, Ivory A., Portland Farms, South Portland, Maine. ARHT

*Agnes of Maple Ridge 358326 A 335 Feb 548 30.60 10003 509

Harrison, G. M., Mrs., Fairholm, Fredericksburg, Va. ARHT

Cherry's Blooming Mascot 544699 G 205 Feb 682 35.90 6151 283
Fairholm Coeur d'Alene 532544 G 150 Feb 606 30.50 3251 164
Fairholm Colona 533341 G 228 Feb 682 34.00 5964 262
Fairholm Irene 534330 G 118 Feb 890 43.01 3848 170
Fairholm Sacajawea 532543 G 145 Feb 500 27.18 2801 142
Fairholm Santa Barbara 540922 G 138 Feb 652 31.70 3488 161
Fairholm Tummay 516147 G 344 Feb 456 25.05 7203 334

Haskell, H. G., Hill Girt Farm, Chadds Ford, Pa.

*Betsey of Gwynllan Farm 428750 A 240 Feb 845 45.31 9056 440
Brandywine Hazel 505638 F 346 Feb 572 37.07 8983 533
Brandywine Truda 536555 F 177 Feb 916 49.21 6158 328
*Coventry Bella Buttercup 406585 A 250 Feb 1035 53.54 10251 451
Hill Girt Annette 478603 C 182 Feb 636 37.55 4647 264
Hill Girt Gayety 523851 E 121 Feb 948 49.30 4270 203
Hill Girt Gracious 478601 C 91 Feb 979 48.01 3101 147
*Hill Girt Lassie 449151 B 259 Feb 801 50.41 9084 475
*Hill Girt Nora Galli 449152 A 54 Feb 1189 42.46 2213 93
S. Golden Noble of Hill Girt 191228 A. R. D. Royal Nora Galli 383115
Hill Girt Nora May 536558 G 213 Feb 862 48.90 7078 355
Merry Top Wynora of Hill Girt 552717 G 91 Feb 1087 51.87 3435 162
Nora Helen of Hill Girt 536552 G 261 Feb 678 35.98 7851 376
Nora Jeanette of Hill Girt 505644 F 152 Feb 1057 49.60 6091 288
Nora Mignon of Hill Girt 536559 G 244 Feb 756 47.00 7878 431
Nora Top Violet of Hill Girt 536562 G 161 Feb 835 43.21 5189 240
*Nora Ultra Golda of Hill Girt 450992 B 113 Feb 1300 59.19 5788 276
Norette of Hill Girt 552715 G 94 Feb 957 47.28 3280 146
Royal Ann of Hill Girt 552710 G 194 Feb 665 38.73 5055 258
Royal Gold Bell of Hill Girt 552714 G 84 Feb 952 48.02 2713 128
S. Royal Gold of Hill Girt 167678 A. R. D. Merry Bell of Hill Girt Farm 2d 411357
Royal Top Dora of Hill Girt 552713 G 177 Feb 736 37.80 4825 241
Top Golda of Hill Girt 536561 G 114 Feb 1155 55.92 4548 203
Top Patience of Hill Girt 505642 F 365 Feb 182 9.82 10538 593

Heffelfinger, F. T., Highcroft Farm, Wayzata, Minn. ARHT

Highcroft Charming 478264 D 226 Feb 612 44.74 5148 296
Highcroft Fantasia 522202 F 260 Feb 668 37.28 6295 302
*Shorewood Desire 363953 A 38 Feb 1250 74.38 1573 93
S. Bell Buoy of Shorewood 160913 A. R. D. Royal's Alpha of Shorewood 232533

Heifner, C. B. & Son, Villa-Way Farm, Sullivan, Ohio. ARHT

Villa-Way Dolly Dollars 611265 G 135 Mar 828 44.71 3961 199
S. Villa-Way Pay Day 238270 D. Dollie of Maple Front 439124
Villa-Way Pandora 615039 G 148 Mar 1159 57.64 5645 271
S. Langwater Pretor 175063 A. R. D. Pet Sunnyside of Locust View 418616
Villa-Way Princess 557825 G 275 Mar 837 45.20 8348 414
Waldo's Flapper Girl 589190 G 365 Mar 144 8.33 9316 430

Heifner, Lucille K., Villa-Way Farm, Sullivan, Ohio. ARHT

Villa-Way Columbine 597108 G 312 Mar 972 47.96 10563 491

Helms, O. J., Mr. & Mrs., Helms Guernsey Farm, Randolph, N. Y.

†Anchor's Beulah M. 609193 F 170 Mar 850 40.08 5062 234

Helms, O. J., Mrs., Helms Guernsey Farm, Randolph, N. Y.

*†Hardwick's Anthea 358254 A 100 Mar 986 52.80 3663 188
†LaFayette's Biana 499701 A 127 Mar 1055 59.29 4876 284
†LaFayette's Claudette 483218 A 131 Mar 980 59.82 4950 275
†LaFayette's Lady June 458658 B 39 Mar 1346 53.18 1644 64
S. Tarbell Farms LaFayette 164209 D. Minnie's Delia 288850
†May Day's Buttercup 464956 A 72 Mar 1060 47.40 2605 108

Henry, Wallace R., New Plymouth, Idaho. ARHT

†Cherry of Prestdale 534689 B 33 Feb 1273 63.91 1398 70
S. Chicona Cyrus 151361 D. Geraldine of Prestdale 385737

Herrick, Robert F., Jr., Highfields Farm, Kensington, N. H. ARHT

*Broadmeadows Colleen 427733 A 295 Mar 1062 49.60 12567 576
Highfields Goddess 550095 G 115 Mar 599 33.94 2681 144
*Phyllis of Ross Farm 373826 A 87 Mar 1589 69.44 4482 210
S. Randot Advancer 135108 D. Steele's Hill Muriel 241452
Tempe's Knob Hollyhock 568224 G 291 Mar 429 26.34 5056 282
Tempe's Knob Rose 313792 A 295 Mar 523 33.08 6764 368
Tempe's Knob Rosemary 566881 D 365 Mar 229 14.14 8309 428
Tempe's Knob Rosette 566882 G 350 Mar 431 30.60 7152 424

Hill, J. S., Croasdaile Farms, Durham, N. C. ARHT

*Croas Daile's Effie 483442 D 225 Feb 463 25.05 5377 268
*Croas Daile's Little Nell 448869 C 169 Feb 713 39.43 4506 237
Croas Daile's Sam's Hope 514824 G 363 Feb 267 14.74 6657 309
Croas Daile's Sam's Tulip 511072 G 283 Feb 506 26.22 6536 301
Croasdaile's Valor's Beverly 608389 G 127 Feb 654 32.63 2917 135
*Crow's Dale Dancing Feet 380174 A 75 Jan 1152 46.78 2743 126
S. Quail Roost Masterpiece 169645 D. Quail Roost Pollyanna 310053
*Crow's Dale Princess Pat 380175 A 354 Feb 455 26.86 11931 598
*Flora of Croas Daile 408438 A 365 Feb 367 20.12 10304 502
*Lahlia of Croas Daile 408435 A 51 Feb 1014 59.26 1826 105
S. Quail Roost Foremost Secret 174850 A. R. D. Pride's Nellie of Plank Road 136547
*Secret's Pearl of Croas Daile 428591 B 296 Feb 655 32.46 10455 452

Hill, J. S., Hillandale Dairy Farms, Durham, N. C. ARHT

Coker Maxim Maid 523687	G	169	Feb	584	31.54	4341	211
Croasdaile's Valor's Actress 552184	G	128	Feb	516	29.57	2600	139
Flower Girl of Clover Farm 332057	A	128	Feb	1061	53.20	4858	250
Genevieve of Clover Farm 501768	E	182	Feb	583	31.76	4711	235
Hummingbird of Clover Farm 466498	A	28	Feb	731	39.00		
s. Foremost Brag 101646 A. R.		D. Miss Bea of Clover Farm 272200					
Katydid of Clover Farm 501766	E	126	Feb	549	32.99	2632	145
Kitty of Clover Farm 466495	A	91	Feb	1051	49.51	3542	169
Wakefield Faith 538911	G	100	Feb	672	38.82	2463	124
Wakefield Naomi 538908	G	121	Feb	794	40.68	3607	174
Wakefield Rebecca 538912	G	126	Feb	706	39.55	3400	174
Wakefield Sparkling 538909	G	152	Feb	641	35.47	3758	200

Hill, J. S., Wakefield Farm, Wake Forest, N. C. ARHT

Forest Hill Margaret Hannibal 391637	A	44	Feb	1100	56.22	1642	83
s. Clearview Hannibal 134304		D. Hopeworth Tiny Lady 374749					
Hopeworth Rose 343932	A	121	Feb	1304	62.11	4693	223
Hopeworth Ultra Bell 262402	A	156	Feb	841	34.59	6017	219
Myrtle of Croas Daile 408439	A	244	Feb	423	24.59	6722	318
Opal of Croas Daile 428593	B	252	Feb	711	32.80	10205	420
Wakefield Beauty 439837	B	101	Feb	896	46.81	3503	193
s. Quail Roost Maxim's Majesty 201459		D. Hopeworth Ultra Bell 262402					
Wakefield Bell Rose 518446	F	160	Feb	749	39.93	5668	263
Wakefield Cherry 532046	G	150	Feb	508	26.58	3187	154
Wakefield Dot 525554	F	121	Feb	944	45.07	4254	217
Wakefield Gift 509504	E	128	Feb	496	28.02	3159	156
Wakefield Golden Inez 548734	G	146	Feb	650	38.18	3892	203
Wakefield Goldenrod 424275	A	115	Feb	1159	58.67	4935	226
Wakefield Helen Ann 518445	E	56	Feb	911	45.19	1827	100
s. Quail Roost Maxim's Majesty 201459		D. Wakefield Goldenrod 424275					
Wakefield Ruthie 538910	G	135	Feb	471	28.30	3130	166
Wakefield Suzannah 509505	E	98	Feb	857	39.54	3339	154

Hobler, Atherton W., Woodacres, Stamford, Conn. ARHT

Kitchener Royal First Lady 615983	F	44	Mar	1291	61.61	1812	86
s. Douglaston Prince Royal 214096		D. Victoria of Kitchener 402469					
Kitchener Vanity Fair 615982	F	91	Mar	1271	54.56	3864	167
s. Argilla Lord Henry 202281 A. R.		D. Vanity of Kitchener 376370					
Kitchener Vieni 589897	F	143	Mar	978	49.59	5109	249
Valor's Mab of Oldacres 475816	E	365	Mar	850	51.64	13557	775
Valor's Queen Mab of Oldacres 529857	G	257	Mar	897	45.85	8717	422
Wethersfield Verona 482053	A	166	Mar	1117	59.46	6526	334
Wethersfield Vivacious 533965	D	353	Mar	820	38.46	12495	527

Hollenbeck, J. C., The Oronoko Farm, Berrien Springs, Mich. ARHT

*†Ida of Oronoko 456355	D	305	Feb	475	23.18	8916	377
*Ione of Oronoko 542795	E	356	Feb	257	18.41	6632	372
*Irene of Oronoko 458724	B	72	Feb	1238	57.70	3092	149
s. Homestead Athenian 162168 A. R.		D. Arloene of Oronoko 252322					
*Iris of Oronoko 456356	E	316	Jan	320	19.25	8706	440
*†Isabel of Oronoko 456351	C	244	Feb	374	23.61	5325	292
†Kitty of Oronoko 535288	G	182	Feb	530	27.28	3452	162

Hollerith, L. B. & Daughters, Mrs., Mobjack Farm, Mathews, Va.

Mobjack Abelia 611441	F	77	Feb	1204	57.80	3006	141
s. Klondike Glamour 199862 A. R.		D. Dimple of Mobjack 3d 168003					
Mobjack Arbutus 3d 544548	E	90	Feb	1157	57.74	3595	177
s. Klondike Glamour 199862 A. R.		D. Mobjack Arbutus 449015					
Mobjack Aster 562871	E	222	Feb	913	46.05	7629	379
Mobjack Laurel 608181	F	135	Feb	1020	55.93	4752	250
Mobjack Rhoda Dimple 2d 568662	E	88	Feb	1207	59.89	3541	183
s. Klondike Glamour 199862 A. R.		D. Mobjack Rhoda Dimple 443476					
Mobjack Sweet Clover 608182	F	132	Feb	1097	60.99	4827	267
Verbena of Mobjack 3d 454854	A	365	Feb	217	12.13	16087	795

Hollis, John W., Tuscarora Farms, Hornell, N. Y.

*Gele's Dolly Blossom 218081	A	163	Feb	982	47.08	6378	289
Vera's Gele Girl 218569	A	159	Feb	775	46.81	5245	272

Holman, Paul R., Indian Boulder Farm, Bolton, Mass. ARHT

Birchfield Mistress 353023	A	353	Feb	523	35.51	10045	670
†Blue Star 520324	G	297	Feb	462	26.57	6080	329
†Kitchener Hepatica 562176	F	150	Feb	674	35.62	4200	208
†Lane Farm Princess Mary 413678	A	103	Feb	933	47.91	4035	204
Massapoag Bountiful 418716	A	244	Feb	460	21.49	6384	298
Myhaven Josephine 450214	C	340	Feb	611	36.18	9923	569
*Primate's Beauty 317981	A	264	Feb	624	31.48	7796	382
Rockingham Martha 562880	G	332	Feb	327	18.73	6698	343

Homestead Dairy Farm, Incorporated, Salisbury, Md. ARHT

Bell Buoy's Chorine 519066	G	221	Feb	576	32.97	5373	267
Bell Buoy's Mab 520508	G	365	Feb	202	12.98	6865	372
Bell Buoy's Mona 525889	G	163	Feb	479	26.21	3347	174
Eva of Brentwood 312103	A	142	Feb	647	34.85	3782	198
Everdale's Belle 361051	A	203	Feb	437	22.50	3615	180
Fashion's Reta 530561	G	252	Feb	539	29.33	5342	268
Foremost Colormaker's Dora 532640	G	244	Feb	413	22.09	3904	175
Foremost Colormaker's Duchess 519067	G	327	Feb	379	23.74	6369	314
Foremost Colormaker's Fayette 496460	F	323	Feb	345	19.53	6869	370
Homestead Foremost Blanche 307496	A	365	Feb	103	7.78	6451	333
Homestead Foremost Emily 453925	C	277	Feb	270	17.22	5280	277
Homestead Foremost's Anglea 441314	C	264	Feb	565	34.41	7405	392
Homestead Mona 392760	A	342	Feb	17	.78	7014	357
Homestead Reveller's Elaine 472261	E	365	Feb	31	1.46	7689	326
Homestead Reveller's Fancy 461616	E	365	Jan	51	2.73	11147	528
Homestead Reveller's Janet 453930	D	354	Feb	273	18.23	8121	384
Homestead Reveller's Ruth 453929	D	309	Feb	210	9.31	8538	358
Homestead Reveller's Senorita 466343	E	365	Feb	327	18.83	8107	393
Homestead Select's Bessie 382139	A	244	Feb	525	26.78	6329	290
Homestead Select's Delight 519064	G	274	Feb	484	24.88	6248	287
Homestead Select's Queen 441322	D	365	Jan	286	15.29	10160	422
Homestead Select's Sheba 370891	A	265	Feb	459	21.42	5651	268
Homestead Senator's Chorine 374936	A	227	Feb	559	30.64	5442	286
Homestead Sultana 415478	A	264	Feb	252	13.55	5515	267

Hougas, Vernon, Hill View Farm, Seneca, Ill. ARHT

Elm Grove Heritor's Diana 528218	D	326	Feb	135	6.55	8632	400
†Gayoso Avia 560783	F	84	Feb	946	44.96	2729	128
Hill View Ester's Rolanda 603770	G	152	Feb	690	36.60	4038	210
†Mahout's Pearl 533242	G	228	Feb	786	37.65	7153	310
*†Nettie's Princess May 488697	E	268	Feb	613	39.50	6687	373
*†St. Albans Actor's Valentine 458126	D	293	Feb	722	49.84	9358	539
*†Topsy Turvy 494119	E	218	Feb	604	30.24	5887	261

Howell, J. W., Fox-deceived Farm, Hagerstown, Md. ARHT

†Beauty of Fox-deceived 259504	A	194	Feb	535	22.26	5576	220
Beauty of Spring Woods 308949	A	172	Feb	572	31.44	4179	215
*†Fox-deceived Charity 513679	E	37	Feb	1056	46.37	1311	57
s. Moughon Masterpiece 180695		D. Fox-deceived Faith 404697					
Fox-deceived Charter's Janette 534589	G	294	Feb	678	36.24	8502	389
†Fox-deceived Charter's Marie 534590	G	185	Feb	801	40.72	5639	258
†Fox-deceived Charter's Patience 534587	G	280	Feb	660	34.91	8111	397
†Fox-deceived Diana's Pride 489075	E	296	Feb	667	45.41	8441	489
†Fox-deceived Evelyn 489070	A	124	Feb	707	33.46	3038	137
Fox-deceived Faith 404697	A	165	Feb	852	37.42	6157	263
†Fox-deceived Lilly 440477	C	160	Feb	514	25.39	3532	163
†Fox-deceived Major's Flossie 534592	G	154	Feb	512	26.08	3108	148
†Fox-deceived Marie 456924	C	170	Feb	886	48.69	5576	280
†Fox-deceived Mistress Mary 537763	G	305	Feb	98	5.06	8317	386
†Fox-deceived Rosetta 489071	E	259	Feb	611	36.00	7399	395
†Fox-deceived Ruby Honoria 534593	G	109	Feb	659	26.69	2907	113
†King's Nancy Point 2d 460169	A	305	Feb	243	12.79	8767	404
Patient Sally of Fox-deceived 2d 489072	E	246	Feb	705	40.08	7551	379
†Princess Rose Bud of Blue Ridge 489867	B	139	Feb	863	36.18	4795	185
*†Spring Woods Fritzie 459030	C	49	Feb	1047	53.34	1870	95
s. Spring Woods Governor 212759		D. Frances of Spring Woods 3d 389592					
*†Spring Woods Lindy Lou 459032	C	71	Feb	1063	52.75	2659	135

Hulburt, C. H., Long View Farm, Waukesha, Wis.

*Long View Golden June 372514	A	365	Feb	16	1.06	11020	569
Long View Lady Belle 565180	E	365	Mar	27	1.70	9920	513
Long View Verlier 556218	D	365	Feb	414	20.42	11923	579

Hulit, Dwight C., Morningdew Guernsey Dairy, Hillsboro, Oregon. ARHT

*Tualatin Elnore 333987	A	166	Mar	1214	61.34	7107	340

Hulit, Sam & Sons, Morningdew Guernsey Dairy, Hillsboro, Oregoh. ARHT

†Tualatin Veronica Lou 488119	D	108	Mar	954	43.92	3193	144

Hutcheson, H. E., Fiddler's Green Farm, Gloucester, Va. ARHT

Duchess of Fiddlers Green 3d 414520	A	365	Jan	338	20.18	10116	499
Fiddlers Green Countess 595229	G	242	Feb	821	42.71	7191	358
Fiddlers Green Gay Pearl 505627	A	332	Feb	429	25.04	9747	508
Fiddlers Green Gay Pearl 2d 521158	F	221	Feb	799	42.91	6319	326
North End Dixie Girl 529299	G	219	Feb	691	43.48	6140	345

Hyde, William A., Twin Oaks Farm, Kennett Square, Pa. ARHT

*Cassie of Twin Oaks Farm 553363	D	36	Feb	1137	66.56	1298	81
s. Homestead Prince Royal 207478 A. R.		D. Ida of Twin Oaks 397869					
*Crum Creek's Convolvulus 375483	A	71	Feb	1435	66.02	3622	160
s. Royal Gold of Hill Girt 167678 A. R.		D. Morven's Amnesty 292837					
*Delhaven Ida 2d 385365	A	168	Feb	1208	72.90	7250	382
*Gypsy Princess of Twin Oaks 442052	B	168	Feb	1111	55.57	7639	354
Katherine of Twin Oaks Farm 553364	G	365	Feb	395	26.31	7692	410
Mamie of Twin Oaks Farm 553365	G	365	Jan	208	13.98	8550	425
*Marshallvale Snow Drop 457436	D	365	Feb	434	26.35	11458	589
May of Twin Oaks 469417	D	262	Feb	810	48.07	8391	429

Indian Ladder Farms, Incorporated, Altamont, N. Y.

Florham Ramona 447358	B	125	Mar	1106	52.35	4797	229
Indian Ladder FC PBs Kg Butcup 520617	F	139	Mar	956	50.32	4421	223
Indian Ladder FCs PB Tx A Dasy 514177	F	151	Mar	1127	48.83	5629	242

Ingersoll, W. Fitch, Mr. & Mrs., Bay End Farm, Buzzards Bay, Mass. ARHT

Baen Carterblaye Rosebud 322153	A	249	Jan	564	32.58	6651	336
†Marsh Rose 481054	E	162	Jan	544	26.79	3864	181

James, Arthur Curtiss, Beacon Hill Farm, Newport, R. I.

*†Beacon Hill Arabis 474550	D	83	Mar	1301	58.16	3780	184
†Beacon Hill Gem 527411	F	102	Mar	896	43.83	3075	143
†Beacon Hill Nella 527409	G	305	Mar	407	20.84	7236	351
†Beacon Hill Valencia 527412	G	152	Mar	863	44.19	4837	246
†Beacon Hill Venus 527413	F	41	Mar	1109	51.03	1392	64
s. Meredith Ace of Hearts 216761		D. Beacon Hill Phlox 426481					

Jamison Brothers, Homestead Farm, Appleton, Wis. ARHT

†Homestead Cora 2d 586500 G 305 Feb 77 4.75 5473 266
*†Homestead Estelle Belinda 504841 B 305 Jan 314 15.12 9494 404
†Homestead Jessie 586497 G 305 Feb 159 9.88 5926 323
Homestead Leah Nancy 605230 F 167 Feb 696 30.87 4650 201
*†Homestead Linda 463622 A 305 Feb 67 3.93 9100 464
†Homestead Mina Jay 572609 D 49 Feb 1086 38.57 1761 62
s. Homestead Lavinius 216545 D. Homestead Gloria 197663
†Homestead Princess Marcella 605929 G 160 Feb 606 28.30 3421 158
†Homestead Regent's Ann 586496 F 305 Feb 248 12.83 6762 314
†Homestead Regent's Maiden 605928 F 158 Feb 381 20.12 2419 129

Jamison, C. B., Homestead Farm, Appleton, Wis. ARHT

†Homestead Peggy Wena 607336 G 134 Feb 531 24.43 2722 114
†Homestead Wena 474425 A 215 Feb 709 30.07 6970 296

Jamison, S. D., Homestead Farm, Appleton, Wis. ARHT

*†Homestead Polly Lillian 505120 E 81 Feb 907 40.82 2642 119
s. Homestead Lavinius 216545 D. Homestead Polly Vrangue 181464

Jenkins, Archie D., Spring Ridge Farm, Waukesha, Wis.

*Rhapsody Faith of Spring Ridge 468348 B 59 Feb 1196 54.56 2462 110
s. Kingdeb of Koshkonong Place 206156 D. Rhapsody of Spring Ridge 287912
*Rhapsody of Spring Ridge 287912 A 70 Feb 1538 70.77 3561 163
s. Salome's Forest of Hawthorn 114985 D. Rhapsody 59344

Johnson, Bruce A., Chinook, Wash. ARHT

†Luisa of Chicona 608848 G 121 Feb 1045 56.44 4635 220

Johnson, Irene W., Saint Albans Farms, Becker, Mo. ARHT

*Betty Jane of Hillview 395270 A 213 Feb 602 23.42 6356 255
*Bonnie Lass of Hillview 394221 A 74 Feb 1248 51.82 3435 140
s. Baptist Home George 159125 D. Gazette of Egypt Mills 172647
*Charm's Happy Girl 269143 A 358 Feb 423 24.42 9468 518
*Fair View Faith 326271 A 341 Feb 712 44.48 11823 647
Flossie's Gay Rose 586426 G 267 Feb 608 32.88 7234 351
*Gipsy Lass of Edgewood 333274 A 350 Feb 686 38.57 13105 665
Pine Manor Maytime 531857 G 207 Feb 809 41.61 6473 304
Pine Manor Muriel 583497 G 29 Feb 1038 49.52
s. Valor's Maxim 214204 A. R. D. Maple Lane Monarch's Show Girl 389781
*†Rex's Lollie 557074 E 143 Feb 704 34.75 4085 183
†Royal Dixie's Della 533460 F 194 Feb 535 29.78 4169 213
St. Albans Actor Boy's Beaut 585522 G 270 Feb 656 30.79 7566 327
St. Albans Actor Boy's Bettina 607388 G 99 Feb 681 31.69 2831 111
†St. Albans Actor Boy's Betts 597835 G 20 Jan 521 24.11
s. St. Albans Actor's Butterboy 229611 D. St. Albans Que Vive Betts 524950
†St. Albans Actor Boy's Bloomer 607384 F 128 Feb 645 30.29 3471 161
*St. Albans Actor's Beauty 522520 C 157 Feb 1083 57.64 6917 348
*St. Albans Actor's Beauty Spot 454600 C 343 Feb 729 44.30 13075 710
*St. Albans Actor's Cindy 458125 C 236 Feb 572 32.66 7146 350
St. Albans Actor's Lasse 578430 F 255 Feb 883 40.57 9296 400
*St. Albans Actor's Maisie 559758 E 101 Feb 1053 52.03 4133 196
St. Albans Actor's Marcell 458128 C 108 Feb 756 39.58 3177 156
†St. Albans Actor's Rosiland 578432 G 305 Feb 41 2.40 6333 294
†St. Albans Actor's Star Supreme 543865 E 305 Feb 138 7.84 7139 331
*St. Albans Actor's Yvonne 559754 D 62 Feb 1280 63.52 2705 129
s. Wildwood Actor's August 197446 A. R. D. Yvonne of Rolling View 359372
*†St. Albans Cherub's Lola 559760 E 64 Feb 1002 45.81 2219 104
s. St. Albans Sequel Cherub 235811 D. Betty Lou of Golden Creek Farm 228290
†St. Albans Cherub's Winnie 585521 F 251 Feb 418 20.69 5583 246
St. Albans Count's Faith A. 578433 G 152 Feb 632 36.24 3803 196
St. Albans Count's Gazelle 618715 G 29 Feb 993 41.31
s. Cosquay's Foremost 128093 A. R. D. Gazette of Egypt Mills 172647
St. Albans Count's Gipsy Girl 607389 G 117 Feb 882 53.65 4014 198
St. Albans Count's Hale Spot 607390 G 106 Feb 795 46.93 3407 180
St. Albans Count's Jigger 597834 G 176 Feb 651 32.03 4802 236
*†St. Alban's Emblem's Beauty 525897 A 87 Feb 1000 49.52 3159 167
s. Grand Mere Emblem 191975 D. Beauty of Kretchman Grove 294028
*St. Albans Foremost Gift 485686 D 80 Feb 949 43.66 3224 138
*St. Albans Lucky Gift 559755 D 104 Feb 928 44.76 3684 170
*St. Albans Mayflower's Sallie 559752 C 126 Feb 690 31.34 4157 192
St. Albans Que Boy's Horlina 607385 F 78 Feb 974 40.62 2666 109
St. Albans Que Vive Claire 590805 D 53 Feb 987 39.19 1738 68
s. Hilltop Emblem Que Vive 172474 A. R. D. Sunnymede Dixie Pearl 381668
†St. Albans Que Vive Fleck 594596 G 219 Feb 474 24.44 4207 188
St. Albans Que Vive Junea 597833 E 67 Feb 1017 39.67 2334 91
s. Hilltop Emblem Que Vive 172474 A. R. D. Juno's Maisie of Cowham Farm 414953
St. Albans Que Vive Patricia 585524 G 228 Feb 657 34.23 6268 291
St. Albans Rex's Marit 585523 F 182 Feb 534 27.64 4321 211
St. Albans Rex's Nigena 578429 E 266 Feb 483 30.45 6074 299
*St. Albans Royal Angel 533456 C 77 Feb 1154 45.14 3187 127
s. Sunnymede Knight Royal 215881 D. Angeline of Holt Farm 230908
*St. Albans Sequel Clara 477747 A 231 Feb 662 29.43 7997 332
†St. Albans Sequel Daisy 524883 C 167 Feb 505 24.22 3512 159
*St. Albans Sequel Maggie 509542 B 74 Feb 1290 50.07 3427 136
s. Sunnymede Monogram 180411 A. R. D. Sunnymede Maggie 364565
*†St. Albans Sequel Midge 522519 B 114 Feb 768 31.96 3396 155
s. Sunnymede Monogram 180411 A. R. D. Midget's Queen Florence 256582
*St. Albans Sequel Silver Glint 475794 A 58 Feb 1397 51.72 2780 106
s. Sunnymede Monogram 180411 A. R. D. Elm Farm Silver Thread 295459
St. Albans Valor's Alta 607391 G 95 Feb 1034 48.29 3541 156
St. Albans Valor's Delora 539460 G 140 Feb 736 41.26 4092 186
St. Albans Valor's Girl 612390 G 70 Feb 1041 40.30 2707 99
s. Valor's Gentleman 146503 A. R. D. Butter Girl of Thornwood 289552
St. Albans Valor's Itchen 607387 G 119 Feb 928 39.35 4145 180
St. Albans Valor's Jelenina 607386 G 121 Feb 727 30.76 3524 145
†Springbrook Magdalene 574788 A 160 Feb 338 17.27 2799 129

Johnson, Wayne, Churn Creek Farms, Worton, Md. ARHT

*Bright Lad's Frances 454934 B 29 Feb 1593 61.66
s. Hardwick's Bright Lad 180929 A. R. D. Hardwick's Queen Frances 349045
Churn Creek's Flora 535191 G 29 Feb 1031 37.55
s. Foremost Royal Valor 229913 D. Foremost Martha 494850
Foremost Martha 494850 D 350 Feb 436 21.70 10046 458
Foremost Nobby 507025 G 365 Feb 271 14.39 9090 424
Gill's Gypson 510257 F 288 Feb 652 31.79 8375 391
*Hardwick's Desire 454935 C 136 Feb 1001 56.88 5295 285
*Homestead Foremost's Rosette 374944 A 365 Jan 436 23.29 13953 701
Maywick's Sue 503185 G 365 Feb 55 3.21 7845 400
Supreme's Glory 454939 D 365 Feb 415 22.54 11277 574
*Supreme's Lupine 469357 B 305 Feb 603 36.63 8765 502
Supreme's Maryon 477835 D 305 Feb 803 43.09 11458 566

Johnston, F. Harold, Ideal Farms, Kane, Pa. ARHT

Anton's Ideal Alice 424603 C 317 Feb 688 36.55 10661 489
Anton's Ideal Cavalier 424604 C 365 Feb 276 18.60 9965 533
Anton's Ideal Queen 424605 B 257 Feb 753 35.65 8659 408
Ideal Annie 524877 G 158 Feb 767 38.76 4589 226
Ideal Beauty 534709 G 121 Feb 1004 48.82 4500 201
Ideal Bell 496366 F 333 Feb 483 28.24 7877 399
Ideal Bertha Rose 534708 G 121 Feb 723 39.34 3254 164
Ideal Fernette June 419499 C 365 Feb 58 3.14 9573 430
Ideal Fern Nell 534712 G 27 Feb 886 36.60
s. Bethany Butterfat's Louis 230247 D. Ideal Nell 419494
Ideal Flossy 456542 D 316 Feb 738 37.27 11854 539
Ideal Glenwood 470683 D 168 Feb 825 40.51 5278 257
Ideal Lena 443039 C 229 Feb 583 30.28 5854 286
Ideal Lilac 534711 G 71 Feb 1037 50.85 2543 124
Ideal Lotty 524875 G 165 Feb 617 34.60 4056 208
Ideal Manchester 443036 C 321 Feb 491 30.20 7420 392
Ideal Mildred 534707 G 107 Feb 801 46.42 3233 159
Ideal Nell 419494 B 365 Jan 13 .85 11444 586
Ideal Pansy 524876 F 182 Feb 752 35.16 4668 209
Ideal Pansyetta 534710 G 42 Feb 952 36.57 1284 53
s. Bethany Patrician 225951 D. Ideal Sweetheart 424602
Ideal Pet of Banner 380101 A 355 Jan 174 9.43 9539 455
Ideal Queen 419500 C 365 Feb 337 18.28 12640 548
Ideal Rilma Lass 419493 A 203 Feb 928 39.37 7364 317
Ideal Sonia 524879 G 121 Feb 798 36.26 3436 146
Ideal Sweet Amie 405132 A 165 Feb 1261 60.29 8070 358
Ideal Sweetness 470681 D 195 Feb 594 28.47 5068 226
Ideal Victory 470678 E 360 Feb 657 35.13 12576 595
Ideal Winnie Winkle 352851 A 217 Feb 708 41.03 6666 363
Lena Rosé of The Inlet 283235 A 335 Feb 546 29.51 9551 462
McDonald Farms Butter Girl 497656 D 139 Feb 801 39.65 4182 203

Kaufman, L. G. & M. Y., Loma Farms, Marquette, Mich. ARHT

†Loma Ajax's Eve 462596 C 186 Feb 475 23.30 3927 161
†Loma Ajax's Herolaine 445634 C 197 Feb 416 17.50 3822 162
†Loma Antics 400036 A 202 Feb 449 27.16 4267 229
*Loma C. C.'s Secret 500867 E 77 Feb 834 39.32 2428 104
s. Loma Countess' Challenger 226641 D. Loma King's Champion Secret 445630
†Loma Challenger's Cholaine 500861 E 100 Feb 632 26.87 2326 98
†Loma Challenger's Polly 462602 C 149 Feb 627 26.36 3841 159
†Loma Challenger's Valentine 441428 B 125 Feb 540 26.46 2819 132
Loma County Flower 290731 A 250 Feb 304 16.27 5008 237
†Loma Double Paula 311201 A 195 Feb 404 20.42 3421 160
*Loma Double Pauline 400022 A 292 Feb 486 31.66 7956 382
Loma Gentleman's Sultana 500869 E 24 Feb 613 26.08
s. Loma Gentleman 213150 D. Loma Sensational Sultana 400023
Loma Gentleman's Virginia 532988 G 76 Feb 799 35.18 2164 92
s. Loma Gentleman 213150 D. Loma Double Paula 311201
†Loma Italia 518671 G 287 Feb 356 22.93 5151 286
*†Loma King's Maxie 427805 A 122 Feb 1006 45.79 4512 194
†Loma King's S. Rilma 426036 A 145 Feb 688 30.29 4042 182
†Loma Lady Nelly 518675 F 135 Feb 716 28.28 3921 144
†Loma Pauletta 518676 G 216 Feb 411 20.30 3741 179
†Loma Phantom 350731 A 150 Feb 703 34.49 3643 174
†Loma Princess Ella 518677 G 241 Feb 415 22.28 5017 229
Loma Sensational Sultana 400023 A 72 Feb 898 35.75 2411 97
s. Loma Sensation 169929 D. Loma Sultana 246170
†Loma Sergeant's Onota 426031 A 115 Feb 666 33.68 3298 153
Loma Supreme's Verna 532983 G 77 Feb 897 44.31 2471 118
s. Loma Supreme 213151 D. Loma Glenwood 266851
Loma Supreme's Victoria 532987 G 60 Jan 1051 36.80 1913 77
s. Loma Supreme 213151 D. Loma Antics 400036

King, W. C., King's Dairy Farm, Bishopville, S. C. ARHT

Coker Patriot's Belle 522236 G 249 Feb 742 41.13 6877 326
Coker Silver Hilda 598287 G 209 Feb 893 49.04 6603 343
Josey's Cavalier Cyrene 463762 D 297 Feb 719 43.30 9318 451
Radiant Flora Anna 525651 F 145 Feb 725 36.48 3934 172
Radiant Trixie Helen 514522 G 285 Feb 709 44.69 7042 367
Riverside Lois Lady 543826 G 254 Feb 762 40.94 7089 331
*Riverside May Belle 459005 D 249 Feb 835 48.29 7619 377
Riverside Patsy Princess 511911 F 249 Feb 968 51.43 8657 396
Riverside Rosni Zada 482489 F 270 Feb 789 44.97 7966 398

Kingston, Goodhand & Son, Margendell Farm, Mukwonago, Wis. ARHT

Margendell Pharaoh's Precious 574785 F 113 Mar 1047 48.79 3947 187
S. Nashoba Pharaoh's May King 222889 D. Promise of Muskego 104513

Kipp, Hubert P., Lone Acres Farm, North Prairie, Wis. ARHT

Golden June of Lone View 269822 A 293 Feb 447 24.62 7842 368
†Lone Acres Beauty 524099 G 253 Feb 486 31.35 5258 283
*†Lone Acres Nancy Lee 473156 D 152 Feb 670 40.87 4173 219
†Lone Acres Phyllis 524101 G 268 Feb 544 32.69 5511 279
†Lone Acres Rosine 487139 D 121 Feb 935 42.30 4434 198
†Lone Acres Sadie 551747 G 54 Feb 987 48.41 1849 91
S. Allen's Show Boy 207627 D. Lone Acres Sally 406819

Kleinhoff, Theodore H., Hemlock Hill, Doylestown, Pa. ARHT

†Fair Field Dorothy M. 537640 G 146 Feb 671 32.98 3712 173
*Fair Field Rose Janette 500520 E 146 Feb 873 47.94 4713 238
†Independent's Joy 562363 F 269 Feb 705 36.54 7302 354
†Prince's Charm 515467 F 280 Feb 723 38.94 7972 403

Knight, William W., Belmont Farm, Perrysburg, Ohio.

Fancier's Gertrude of Belmont 477537 D 114 Mar 840 42.13 3542 167
Fancier's Helen of Belmont 505548 G 348 Mar 757 39.68 9484 446
King's Garnet of Belmont 486422 E 115 Mar 919 49.67 3837 185
King's Happy Lass of Belmont 536978 G 109 Mar 996 48.13 3823 161
King's Hildred of Belmont 510593 G 279 Mar 804 43.28 8671 414

Konishi, George H., Sun Rise Farm, Platteville, Colo. ARHT

*Sun Rise Golden Mary 425831 A 26 Feb 1017 55.35
S. Interlochs Etna's Prince 128079 A. R. D. Frenchman's Lassie of Mountain View 203313

Konishi, Harry H., Sun Rise Farm, Platteville, Colo. ARHT

Sun Rise Golden Mary's May 551640 G 56 Feb 721 43.31 1368 82
S. Sunset Golden Buccaneer 216950 D. Sun Rise Golden Mary 425831

Krannert, H. C., Normandy Farm, New Augusta, Ind. ARHT

*Boulder Bridge Ida 477991 C 365 Nov 77 4.79 13008 593
*Boulder Bridge Imp 477996 A 47 Jan 1901 63.70 2797 96
*Boulder Bridge Joyce 491940 D 219 Jan 602 34.39 5883 295
Coronation Levity Gem 520262 G 122 Jan 1067 57.66 4481 210
Coronation Milford 609287 G 134 Jan 943 44.92 3957 174
Kathleen of Boulder Bridge 519103 E 57 Jan 1349 65.71 2445 111
Normandy Beatrice 578482 G 365 Jan 143 8.13 8554 374
Normandy Maid of Matchless 524602 G 327 Jan 687 39.83 8864 419
Normandy Matchless Queen 617575 G 12 Jan 381 15.75
S. Wyebrook Matchless 216336 D. Boulder Bridge Gwen 401619
Thatch Meadow Queenie 600261 G 59 Feb 1004 43.09 2002 89

Kriel, Walter E., Hampstead, Md.

*Thatch Meadow Cosmos 545649 D 289 Feb 734 34.83 11457 508

Kuck, E. R., Brookside Farm, New Knoxville, Ohio. ARHT

Brookside's Bonnie Ella 555163 A 268 Mar 620 32.46 7433 338
†Brookside's Bonnie Lassie 533820 G 219 Mar 317 20.80 3020 165
Brookside's Byrdelle 533825 G 201 Mar 677 34.14 5353 226
*Brookside's Daisy Dolly 505036 C 194 Mar 1050 39.50 7998 296
†Brookside's Princess Patricia 533821 G 178 Mar 540 31.33 3763 194
Brookside's Superior Jewel 533822 G 241 Mar 799 38.94 7128 311
Collette's Darling 467470 A 316 Mar 609 31.04 8487 411
*Dempsey's Dolly Flo Gold 358823 A 268 Mar 957 50.67 11593 537
†Eileen Rae 512237 F 162 Mar 570 25.08 3341 144
Golden Hero's Charity 509173 E 263 Mar 492 25.49 5144 222
Golden Hero's Hope 499994 E 256 Mar 640 28.96 7797 328
Golden Hero's Poppy 506446 F 333 Mar 277 15.96 6134 303
*Goldmead Butterfat Angel 520926 E 44 Mar 1347 58.36 1742 80
S. Butterfat Golden Noble 231332 D. Goldmead Angel in Pageant 426046
Kathryne's Noble Lady 533823 G 281 Mar 505 23.52 6322 271
King Questa's Darling 505038 E 178 Mar 461 21.54 5277 215
King Questa's Lindy Lou 521492 G 344 Mar 574 26.42 9617 385
Lottie Flo Gold's Lady 549282 D 344 Mar 513 24.56 10896 466
†Lulu Belle of Stillwater 603866 G 150 Mar 566 22.53 3068 121
Patsy Queen Beauty 496046 D 91 Mar 849 41.22 2870 131
Pearl's Pride Lady Alice 467371 D 269 Mar 500 23.83 6261 270
Pretor's Bonnie Starlight 602863 G 29 Mar 1167 48.91
S. Pretor's Supreme 238271 D. Bonnie Brae's Fawn Face 472447
*Superior Star's Princess 467473 A 89 Mar 1147 58.40 3538 165

Kuck, Lucille L., Brookside Farm, New Knoxville, Ohio. ARHT

Goldmead Butterfat Cora 483098 C 152 Mar 1013 53.73 5587 265
*Goldmead Butterfat Corea 483102 E 67 Mar 1073 47.87 2137 96
†Goldmead Butterfat Noble Cora 601904 G 152 Mar 599 29.74 3753 169

Lane, Allan Browning, Spencer's Landing Farm, Centerville, Md. ARHT

†Calder Farm Charity 479366 D 187 Feb 596 32.49 4892 241
†Calder Farm Pretty 584199 F 227 Feb 408 25.12 4416 232
Homestead Foremost Noreen 461613 D 359 Feb 443 26.37 9572 452
†Homestead Lady May 441319 B 108 Feb 1231 53.55 5053 208
†Independence Excellence Bell 444642 C 157 Feb 579 32.44 3817 193
†Islander's Annabel 536987 G 191 Feb 669 36.15 5158 241
†Islander's Clara-Bella 540175 G 168 Feb 705 35.97 4635 201
†Islander's Eleanor 565675 G 169 Feb 636 32.75 4034 188

Lane, W. R., Mrs., Cedar Lane Farm, Swansea Center, Mass.

Courier's Olita of High Hill 520874 G 148 Feb 839 35.60 4645 197
Lane Farm Chief's Comfort 529170 G 274 Feb 689 37.45 7685 394
Lane Farm Prince's Peace 529172 G 212 Feb 734 39.53 6318 309

Latshaw, Russell T., Sunny Slope Farms, Spring City, Pa. ARHT

†Actaeon's Nora of Pennbrook 293634 A 60 Feb 1243 62.05 2462 137
S. Brookmead's Actaeon 109581 A. R. D. Norma of Pennbrook 203667
†Alley of Whitford Garne 468556 C 40 Feb 1093 52.03 1513 72
S. George of Whitford Garne 207191 D. Alicia of Whitford Garne 332034
*†Dixie Davis of Sunny Slope 367927 A 85 Feb 969 47.71 3020 141
S. Golden Boy of High Point 156490 A. R. D. Sunny Slope Priscilla 309328
Fannie Hyacinth Queen 281277 A 152 Feb 668 34.34 4775 232
S. Brookmead's Prince Daylo 109580 A. R. D. Florence Hyacinth Queen 176773
*Madam Queen of Sunny Slope 327672 A 229 Feb 608 29.43 6458 325
†Ruth of Brookwood 545826 G 40 Feb 838 46.64 1169 65
S. Brookwood's Royal Deneb's Bill 213807 D. Brookwood's Janet 402270
†Sister Bertha of Brookwood 530921 G 212 Feb 577 33.48 4299 233
Sunny Slope Idealia 390586 A 225 Feb 817 46.74 7213 379

Latshaw, Russell T., Jr., Sunny Slope Farms, Spring City, Pa. ARHT

†Peter's Peggy of Sunny Slope 545154 G 200 Feb 631 33.80 5072 249

Lehman, Peter B., P. B. Lehman Dairy, Decatur, Ind. ARHT

Cleo of Maple Hills 455081 A 335 Feb 208 10.62 9205 402
*Happy Boy's Charity 416755 A 209 Feb 823 39.93 7689 348
*Steadfast's Eleanor 491793 C 188 Feb 803 37.05 6550 290
*Steadfast's Elodie 491794 B 91 Feb 878 44.25 3082 150
S. St. James Champion's Steadfast 209237 A. R. D. Crescent Carol 392853
Steadfast's Garnet 536511 G 191 Feb 619 29.72 4728 218
Steadfast's Gay Girl 540070 G 131 Feb 504 26.44 2421 122
Steadfast's Goldilocks 528304 F 117 Feb 816 32.65 3487 146
Steadfast's Grace 542442 G 121 Feb 555 26.09 2466 115
*Steadfast's June Edith 491796 C 80 Feb 1089 51.01 3164 141
S. St. James Champion's Steadfast 209237 A. R. D. Miss Alida's Golden Lass 285388
Ultra Champion's Gem 540069 G 139 Feb 702 39.56 3584 178
Ultra Champion's Golden 525474 G 289 Feb 649 34.72 7227 380

Lesser, George, White Haven, Pa. ARHT

Coldspring's Romulus' Gem 518905 E 49 Mar 1235 51.28 1843 76
S. Langwater Romulus 227598 D. Independence of Breidablik 199238

Lilly, J. K., Jr., Eagle Valley Farm, Indianapolis, Ind. ARHT

Eagle's Gertie 605210 G 192 Feb 846 40.72 6413 291
Eagle's Palmetto 605212 G 170 Feb 514 27.25 3338 161
Eagle's Robin 608771 G 96 Feb 767 35.78 2584 114
S. Steadfast's Ultra Champion 238987 D. Wildwood Robins's Adele 400524
*Gayoso Marholla 445482 A 278 Feb 884 44.86 10222 466
*Gayoso Miss Honora 516337 E 364 Feb 537 33.94 11633 615
*Gayoso Monnie 426620 A 150 Feb 885 50.11 8831 433
Pine Manor Emerald 573922 G 220 Feb 790 39.98 6773 311
Pine Manor Patrician Jewel 527477 G 291 Feb 474 27.19 8102 395
*Ridglydale's L. C. Dale's Alert 412589 A 348 Feb 640 36.88 11071 526
Ridglydale's Lucky Alert 572327 G 365 Feb 493 29.33 9235 491
Ridglydale's Sunbeam Alert 572328 G 305 Feb 623 37.98 7883 420
Wildwood Gertie's Cadence 479046 E 345 Feb 756 34.55 10878 480
*Wildwood Robin's Adele 400524 A 351 Feb 587 28.44 11916 541

Lindsay, T. P., Lynbrook Farm, Southboro, Mass.

*Lynbrook Anita 453981 A 159 Feb 1333 76.42 8635 450
*Lynbrook Anna 490170 B 365 Feb 780 44.19 13020 668
Lynbrook Fern 2d 605240 G 234 Feb 749 44.79 6911 367
*Lynbrook Jerry's Linda 575029 D 55 Feb 1315 63.41 2382 112
Lynbrook Melody 2d 599568 F 227 Feb 780 42.87 6346 321
Lynbrook Rosalind 542036 C 313 Feb 662 39.47 9040 460

Logan, F. A., Est., Elmdale Farm, Lafayette, Ind. ARHT

Elmdale Christine 585681 G 342 Feb 430 24.98 7052 308
*†Elmdale Glenabelle 553834 E 251 Feb 429 22.78 6670 300
Elmdale Lilian 585680 G 345 Feb 682 33.79 9546 418
*Elmdale Mimi 553835 F 317 Feb 326 19.98 5935 291
Elmdale Patsy 585682 G 364 Feb 414 18.86 8027 376
*Elmdale Pearl 548870 E 349 Feb 238 14.67 7221 326
Elmdale Wally 585683 G 342 Feb 323 19.30 6434 280

Lohmann, Henry & Ed F., Nederland, Texas. ARHT

†Belle's Warrior's Blanch 507385 A 168 Feb 721 32.40 5233 254
†Blanch's Prestige Barbara 542413 F 92 Jan 821 45.73 2700 130
S. Roughwood Prixy 221330 D. Belle's Warrior's Blanch 507385
*†Cooper's Augusta's Cherry 440008 A 91 Feb 850 39.46 3068 126
S. Cooper's Augusta's Africander 186329 A. R. D. Cooper's Crystal 261961
*Cooper's Radell 404551 A 180 Feb 769 41.85 5847 272
S. Radium S. W. 147106 A. R. D. Willalvin's Choice Adell 219090
†Duplicate's Viola of L. F. 387647 A 91 Feb 827 31.10 3291 127
S. Duplicate of Halfred Farms 163851 A. R. D. Viola of Lookwell Farm 305411
Foremost's Twilight of Adell 297180 A 223 Feb 433 21.44 5604 210
Gaylord's Supreme Lady 545905 G 170 Feb 495 22.56 3454 147
Kenneth's Ulti Pauline 373647 A 49 Nov 937 44.33 1598 66
S. Corium Ultimas' Kenneth 165139 D. Pearl Bourg's Lass 281489
†Marigold's Prestige Marcelle 600530 E 166 Feb 546 27.55 3836 169
†Martha's Prestige Mona 597031 F 213 Feb 578 34.36 5426 274
†Paramount Dora's Althea 558216 D 71 Dec 1041 47.29 2521 110
S. Glencliff Noble President 205865 D. Paramount Sadie's Dora 337150
*St. Albans Sequel Rosebud 451968 A 208 Feb 650 25.04 6128 235
†Sallie's Master Royal Shirley 507390 B 91 Feb 588 26.43 2271 101
S. Fern Hill Masterpiece 187621 D. Sallie of Neenah 266721
†Sallie's Warrior P.'s Sybil 542412F 138 Feb 466 25.49 3045 128

Lohnes, James T., Red Fox Farm, Valley Falls, N. Y. ARHT

†Douglaston Countess Girvanna 505780 E 136 Mar 670 46.90 3715 225
†Douglaston Lady Belmore 512784 E 52 Mar 1280 64.67 2046 103
s. Imp. Financier of Myrtle Place 166260 A. R. D. Imp. Butter Girl of Millerton 191531
†Douglaston Princess Louisa 498843 D 71 Mar 1138 66.47 2660 142
†Savery's Rettie 549981 G 63 Mar 975 45.84 1763 92
†Spar Hill Violet 580281 G 158 Mar 840 44.57 4764 241

Loree, R. F., Afton Farm, Florham Park, N. J. ARHT

†Afton's Donna Carlota 520337 G 222 Feb 374 21.96 3471 172
Afton's Fashon's Princess 486280 G 365 Feb 46 2.78 10655 525
Afton's Glen Rose Ultra 509900 G 247 Feb 726 36.34 6789 323
Afton's Keepsake Valentine 509904 G 330 Feb 585 33.34 8503 422
Afton's Mignot Pioneer 535185 G 48 Feb 1047 42.74 1555 63
s. Florham Pioneer 141062 A. R. D. Afton's Mignot 326429
Afton's Millie's Valentine 486277 F 331 Feb 675 37.20 9118 447
*Afton's Narcissus 336937 A 338 Feb 955 53.58 13912 664
Afton's Patty Pioneer 509903 F 90 Feb 1062 42.41 3493 154
†Afton's Peerless 509907 F 150 Feb 644 35.29 3303 172
Afton's Pioneer Princess 462247 D 234 Feb 699 35.53 5915 287
Afton's Primrose Valentine 486278 G 365 Feb 113 6.25 6565 334
†Afton's Rosalind 526356 F 60 Feb 910 34.60 1858 76
s. Afton's Khedive 222154 D. Afton's Rosabel 436303
*Afton's Rose May 381849 A 50 Feb 2025 78.38 3315 128
s. Langwater Plowman 161559 A. R. D. Afton's Shaggy Rose 321883
Afton's Rose May Pioneer 538975 G 71 Feb 1058 48.05 2560 106
*Afton's Rosie Select 399923 A 365 Feb 451 23.06 14318 619
Anemone Select of Bowood 512720 G 311 Feb 754 39.85 9214 406
*†Bleeding Heart of Bowood 396426 A 37 Feb 1517 68.57 1826 82
s. Dunwalke Dictator 167470 A. R. D. Florham Royal Duchess 321713

Loring, Elizabeth B. & Brewster, Horatio H., Rockland Farm, South Dartmouth, Mass.

Bet's Faith of High Hill 419066 A 202 Feb 964 57.20 7733 433
Chrisdale Sequel Milkmaid 473589 B 36 Feb 1568 76.06 1902 92
s. Greyholme's Choice Slogan 204262 D. Greyholme's Dairymaid160857
Deershorn Standard Rosette 489452 D 237 Feb 817 46.26 8526 450
*Leone of High Hill 392797 A 237 Feb 1090 55.53 10363 495
Mistress of Ware 548673 C 152 Feb 817 47.72 5086 268

Loyd, Frank S., "Laurel Cliff," Lynchburg, Va. ARHT

†Blanche's Alice 513283 F 213 Feb 536 31.91 4657 270
*†Empress' Mary Louise 510434 F 213 Feb 631 35.67 5960 301
*†Sherwood Forest Dulcette 491069 E 95 Feb 913 45.66 3316 157

Lurvey, Doris, Red Cedar Grove Farm, Dousman, Wis. ARHT

*†Monarch's Sylvia 497445 B 202 Mar 993 54.83 7382 405

Lurvey, H. & H., Red Cedar Grove Farm, Dousman, Wis. ARHT

†Monarch's Ginger 595340 G 305 Mar 153 9.29 7779 416
Monarch's Lillian 565999 D 136 Mar 924 63.35 4698 281
s. Allen's Show Boy 207627 D. Monarch's Armistice Lady 386403
†Monarch's Nancy 468829 A 117 Mar 1117 53.07 4609 241
s. Allen's Show Boy 207627 D. Monarch's Daisy Queen 281863
*†Monarch's Peggy 412469 A 130 Mar 1089 49.88 4960 229
s. Monarch's Bluebell Dandy 193054 D. Monarch's Bluebell Lassie 303607
†Monarch's Peggy Ann 595339 F 265 Mar 812 45.89 8834 449

Lyon, Chester A., Antietam Farm, Waynesboro, Pa. ARHT

Antietam Fishkin 613968 G 86 Mar 1069 57.52 3181 151
Antietam Princess 613967 G 94 Mar 1317 51.26 3989 161
Antietam Skylla 612065 G 106 Mar 1181 56.93 4164 204
*Langwater Valkyrie 396680 A 170 Mar 1127 47.79 8071 336

MacElroy, Douglas R., Birch Brae Farm, Jonesville, N. Y. ARHT

*Bertha Spring's Royal 479823 E 213 Feb 1283 47.22 11210 414
Birch Brae Punstress 528141 G 70 Feb 711 27.67 1988 84
Birch Brae's Anne 509585 G 292 Feb 543 28.51 6062 296
*Rex's Buttergirl of Blue Barns 450367 A 39 Feb 1399 61.57 1863 82
s. Imp. Aiyukpa Princess' Rex 110834 D. Arrow Farm Buttercup 321702

MacElroy, J. R., Birch Brae Farm, Jonesville, N. Y. ARHT

*Cherry of Birch Brae 409311 A 91 Feb 1287 58.57 4339 193
Florette of Birch Brae 533280 G 37 Feb 1128 49.55 1440 63
s. Coronation Forester 231556 D. Babbette of Birch Brae 369709
Magnolia of Birch Brae 504498 F 200 Feb 733 38.43 5569 271
*Merriment of Birch Brae 452000 D 244 Feb 1033 59.12 11181 543
Mignonette of Birch Brae 462551 D 110 Feb 849 49.59 3875 192
*Music of Birch Brae 451999 C 171 Feb 892 48.09 6399 301
Piccolo of Birch Brae 508534 G 226 Feb 715 46.55 6674 362
Pirquet of Birch Brae 528138 F 29 Feb 629 28.72
s. Pyrex 220600 D. Coquette of Birch Brae 388723
Pure Gold of Birch Brae 528139 G 94 Feb 817 40.55 2752 127
*Rebecca of Birch Brae 426325 A 151 Feb 1360 62.03 8099 398

Maine, University of, Orono, Maine.

Wolfpen Breeze 451795 C 85 Mar 1427 61.39 4233 166

Manual Training School, Bordentown, N. J. ARHT

Butterfat's Jessie Primacy 528318 F 121 Feb 649 31.10 3023 144
*Camp's Golden Princess 488058 E 159 Feb 566 28.75 3936 189
*†Camp's Laughter Fashion 411592 A 110 Feb 865 48.20 3871 197
†Quester's Golden Evangeline 459894 C 159 Feb 470 27.17 3548 185
s. Aiyukpa Golden Quester 196008 D. Jessie's Golden Evangeline 370942

Marsalis, Thomas, My Lord's Gift Farm, Queenstown, Md.

Broadland Bettina 447697 C 365 Feb 233 15.01 11858 607
Broadland Vesta 482557 D 91 Feb 1287 45.96 4418 167
Broadland Wistaria 490608 E 131 Feb 865 43.86 4590 201

Marshall, J. Albert, Marshallvale Farm, Kennett Square, Pa. ARHT

Chilbrook's White Girl 379641 A 324 Mar 574 28.16 8086 398
Marshallvale Beauty Rose 546776 G 135 Mar 723 33.65 3466 159
Marshallvale Fernita 517721 G 214 Mar 138 7.41 6302 315
Marshallvale Hilda 517719 G 365 Mar 336 20.00 9599 492
Marshallvale Hopeful 529158 G 174 Mar 817 43.96 4821 234
Marshallvale Jasmine 517718 G 358 Mar 585 41.22 9286 551
Marshallvale Marcia 529157 G 220 Mar 1072 46.53 8680 329
Marshallvale Niobe 546777 G 76 Mar 1044 31.54 2553 76
s. Heartsease Butterfat Soldier 210920 A. R. D. Marshallvale Noble Generous 444837
Marshallvale Prudence 536169 G 138 Mar 767 42.49 3553 170
Marshallvale Sunflower 517717 G 365 Mar 352 21.30 11372 573

McCormick, Robert R., Mrs., Est., Cantigny Farm, West Chicago, Ill. ARHT

Cantigny's Maxine 459691 C 213 Feb 617 35.07 5438 278
Cantigny's Peggy 525990 E 81 Feb 838 36.40 2616 108
s. Lockshore Nobleman 212052 D. Lockshore Souvenir 453061
Cantigny's Viola 497631 E 228 Feb 665 35.55 6013 281

McKerrow, George & Sons Company, McKerrow Farm, Pewaukee, Wis. ARHT

*Admiral's Eminence 329966 A 365 Dec 185 13.07 7580 464
*†Admiral Gold's Claribel 430597 C 272 Jan 589 38.47 7973 464
†Admiral's Miss Mirth 522092 G 115 Jan 741 37.99 3110 156
*†Bell Buoy's Ivalyn 465222 E 276 Jan 359 21.81 5169 280
*Bell Buoy's Mamie 443808 C 271 Jan 566 35.12 6214 356
*†Bell Buoy's Martha 363110 A 137 Jan 1053 57.95 5366 279
*†Bell Buoy's Queen Ann 452027 B 48 Jan 933 50.05 1475 77
s. Eminent Bell Buoy 198109 A. R. D. Secret Fern Queen 353248
*†Chloe's Audrey 507124 E 58 Jan 1210 58.70 2218 112
s. Guernsey Grove Buster 163411 D. Ultra Queen Chloe 359794
*Duchess Darling May 408412 A 358 Jan 406 28.42 6730 393
*†Fern King's Addie 385288 A 123 Jan 796 34.98 3718 148
*†Fern King's Star 385287 A 287 Jan 451 26.18 6802 328
*†General's Lucina 507123 E 134 Jan 710 42.26 3666 211
†General's Queenie 512428 G 305 Jan 381 22.87 7789 408
Gladiola of Spring Rock 534942 C 297 Jan 581 31.42 8057 394
Gold Darling 459508 E 360 Jan 522 33.47 7802 454
†Golden Lady Charming 517665 F 139 Jan 592 32.23 3041 164
*†Golden Lucy 418205 A 201 Jan 663 37.15 4899 248
†Golden Queen Liza 492904 D 64 Jan 584 32.66 1294 71
Harvester's Claudette 514399 G 276 Jan 553 31.18 6525 325
†Harvester's Claudia 516281 F 163 Jan 582 33.57 3489 193
*†Hazel's Hilda of Future Hope 488505 C 305 Jan 149 8.23 9208 439
*†Knight's Annabel 388141 A 226 Jan 660 27.68 8001 333
*†Knight's Proud Lass 385289 A 298 Jan 620 30.46 8267 393
*†Lightfoot's Golden Slippers 433334 C 300 Jan 532 33.02 7191 390

McKerrow, Isabel, McKerrow Farm, Pewaukee, Wis. ARHT

*†Eminence Gloria 435676 A 38 Jan 877 46.96 1061 56
s. Admiral Gold 194065 A. R. D. Tristan's Eminence 236600
Gold Bud's Mary Ann 501951 F 269 Jan 483 32.03 5316 277
†Golden Miss Clarice 524665 G 159 Jan 493 31.02 2973 175
†Harvester's Bonny Amy 544846 G 47 Jan 853 38.57 1301 56
s. Eminent Harvester 216762 D. Bell Buoy's Bonnie Anne 457397
†Harvester's Gloria Mae Ann 514398 F 91 Jan 741 30.49 2192 100

McKerrow, William A., McKerrow Farm, Pewaukee, Wis. ARHT

†Harvester's Faye 522093 G 174 Jan 469 27.52 3071 164

McMonigle, William J., Maxvale Farm, Yelm, Wash. ARHT

Betty of Maxvale 311137 A 298 Mar 780 46.31 10967 537
*†Butternut of Maxvale 548392 E 297 Feb 58 4.47 5525 369
†Lady Marguerite of Maxvale 603915 G 213 Mar 659 32.42 4657 224
*†Marie of Maxvale 326587 A 71 Mar 1852 76.34 3921 177
s. Glenloch Emperor 153636 A. R. D. Forget-me-not of Maxvale 311139
†Princess Pat of Maxvale 590993 G 297 Mar 422 23.98 6305 329
Susy of Maxvale 583976 G 365 Mar 211 13.16 8774 468
*†Toots of Maxvale 522019 C 305 Mar 225 15.58 6454 381

Meanor, Harold H., Halmar Farm, Clinton, Pa. ARHT

†Fairacres Ruth Kaye 427376 B 132 Mar 585 26.10 3132 136

Meyer, A. H., Meyer Guernsey Farm, Fargo, N. Dak.

Daisy Moon of Meyer Farm 359678 A 207 Feb 742 34.23 7243 329
La Noce Flora of Meyer Farm 396498 A 206 Feb 836 44.42 8356 389
La Noce Grace of Meyer Farm 424110 B 347 Feb 554 36.42 11434 607
Meyer Farm Dewdrop 534125 G 97 Feb 936 43.07 3501 146
s. Tianna's La Noce Eagle 184788 D. Goldie of Meyer Farm 346884
Meyer Farm Dot 478697 F 365 Dec 33 2.39 9682 559
Meyer Farm Duchess 489941 D 225 Feb 812 43.62 7462 400
Rosette of M. F. 438392 A 121 Feb 1025 49.31 4739 226

Miller, L. A. & Son, McMinnville, Oregon. ARHT

Gwen of Dayton 583578 D 113 Feb 605 30.90 2920 127
s. Twin Springs Andy 227674 D. Del-Mar's Carnation 541678
Janice of Dayton 583579 D 79 Feb 948 46.96 2620 122
s. Twin Springs Andy 227674 D. Wanda of Dayton 578847
Maryellen of Dayton 578852 G 332 Jan 18 1.27 5674 317
Molly'O of Cascade View 305478 A 196 Feb 611 30.59 5119 235
Myrtle of Alder-Dell 569775 G 314 Feb 399 24.75 6809 287
Silver Crescent Betty 337009 A 202 Feb 433 22.75 4719 213
Silver Crescent Betty Lou 299621 A 199 Feb 495 24.77 4516 188
Silver Crescent Colleen 337007 A 149 Feb 426 21.94 3110 127
Twin Springs Alice 569550 G 365 Dec 404 24.65 7776 426
Twin Springs Ann 619502 F 48 Feb 1048 45.10 1660 73
s. Twin Springs Apollo 227675 D. Silver Crescent Betty Lou 299621
†Twin Springs Cronita 448597 B 192 Feb 448 22.89 2984 145
Twin Spring's Dora 380632 A 247 Feb 601 29.76 6767 300
Twin Springs Fanny 569551 F 131 Feb 845 44.12 4120 202
Twin Springs Lou 569552 G 211 Feb 539 30.72 4177 236
†Twin Spring's Mildred 611042 G 216 Feb 789 40.18 5824 291
Twin Springs Queen 450422 B 31 Feb 1077 45.15 1121 46
s. Fanny's Winner of Middale 184739 D. La France Rose 136868
Twin Springs Rose 617607 F 53 Feb 1177 51.33 2039 82
s. Twin Springs Apollo 227675 D. La France Rose 136868
Vera of Alder-Dell 473583 A 200 Feb 452 22.70 4177 180

Miller, Merle, Valley Pride Farm, Burlington, Wash. ARHT

*†Captivator's Sunbeam 396329 A 305 Mar 298 19.76 12227 667

*†Chuckanut Sunbeam's Pride 442228 B 90 Feb 1238 58.70 4088 203
s. Ben's Chuckanut Foremost 210021 D. Captivator's Sunbeam 396329
*†Darigold Princess Daisy 487003 A 227 Feb 750 45.96 8965 532
Dorna's Cherry of Valley Pride 498536 E 327 Nov 312 25.02 9570 529
Lily of Valley Pride 527628 G 354 Feb 586 37.27 8732 460
*†Marymoor Princess Phyllis 446262 C 284 Feb 717 42.50 10370 561
*†Nancy's Darigold Holly 578309 E 28 Feb 1107 56.14
s. Chicona Hogarth 219551 A. R. D. Darigold Nancy 462744
†Nellie of Valley Pride 524952 G 242 Feb 648 35.97 6387 320
*†Nesta's Darigold Rose 417775 A 178 Feb 876 48.64 6123 337
†Pansy of Valley Pride 527630 G 136 Feb 701 29.47 3463 142
†Sunbeam's Peaches 524953 G 138 Feb 752 35.01 4085 201
*†Topsy's Darigold Belle 572837 E 44 Feb 1144 52.67 1720 84
s. Chicona Hogarth 219551 A. R. D. Bonnie's Darigold Topsy 342511

Miller, Minnie W., Thousand Springs Farm, Wendell, Idaho.
†Bellflower of Thousand Springs 501880 E 176 Feb 560 29.73 4436 209
†Edna of Thousand Springs 391228 A 178 Feb 829 40.21 5389 246
†Joanna of Thousand Springs 518638 G 208 Feb 477 25.80 3888 189
†Juliet of Thousand Springs 477321 E 234 Feb 772 36.01 8171 333
†Julietta of Thousand Springs 477320 E 250 Feb 601 27.67 7118 294
†Lady Jane of Thousand Springs 498646 E 163 Feb 551 20.12 5381 194
†Lenore of Thousand Springs 423550 A 36 Feb 1265 62.03 1544 78
s. Peerless of Thousand Springs 130998 A. R. D. Lassie of Thousand Springs 323464
†Maida of Thousand Springs 516420 G 240 Feb 693 38.48 5658 269
†Verbena of Thousand Springs 515433 G 244 Feb 501 25.55 5713 267
†Wendy of Thousand Springs 510083 E 29 Feb 1243 49.60
s. Coventry Honoria's Sequel 196522 A. R. D. Waneta of Thousand Springs 296577

Minotto, James, The Mission Ranch, Phoenix, Ariz.
Cora of Mission Ranch 340154 A 266 Mar 1246 63.59 12125 581
Mission Ranch Ellatrix 468798 D 94 Mar 1333 50.66 4218 174

Missouri Improvement Company, Sunnymede Farm, Bismarck, Mo. ARHT
Cora of Maple Ridge 279370 A 190 Feb 768 39.55 6321 288
June of Westwood 454053 A 147 Jan 840 47.24 4914 230
s. Sunnymede Monogram 180411 A. R. D. Cherub of Lila Drew Farm 342876
Lucky Deruchette of Sunnyside 333211 A 272 Feb 539 25.83 8980 398
Miss Connie 455868 D 365 Feb 306 19.07 9585 533
Royal Holliston's Jennett 352318 A 325 Feb 490 28.46 8873 455
Sunnymede Africander Lu 583906 E 271 Feb 715 29.61 7741 294
Sunnymede Africander Lulu 583905 E 212 Feb 733 30.42 6149 240
Sunnymede Dixie Alice 592459 F 244 Feb 709 35.98 7317 315
Sunnymede Dixie Dutchy 583910 F 328 Feb 618 27.03 9427 391
*Sunnymede Dixie Goldrock 421858 A 123 Feb 1239 55.39 5661 253
s. Sunnymede Dixie Royal 180410 A. R. D. Sunnymede Raider Rimrock 330788
*Sunnymede Dixie Silversheen 407133 A 364 Feb 387 23.49 11023 630
Sunnymede Double Gold Rose A. 584245 G 356 Feb 435 27.06 8229 420
Sunnymede Gold Alma 548245 D 242 Feb 508 25.96 6180 300
*Sunnymede Juvis Topsy 421852 A 365 Feb 263 13.41 9611 433
Sunnymede Prince Beauty 583907 E 304 Feb 575 28.35 8840 387
Sunnymede Prince's Greta 601045 F 213 Feb 377 20.14 3936 180
Sunnymede Raider Connie 583909 F 340 Feb 455 23.47 8963 416
Sunnymede Raider Gerty 582459 G 353 Feb 585 35.55 9178 472
Sunnymede Raider Silver Moon 580866 F 365 Feb 573 33.81 9732 492
*Sunnymede Raider Soloist 534832 B 101 Feb 1135 61.77 4377 223
s. Elm Farm Raider 146302 A. R. D. Sunnymede Susanna Solo 330786
Sunnymede Skyline's Deary 545579 E 260 Feb 485 26.84 6132 331
Sunnymede Warrior Nora 585271 G 84 June 1235 51.76 3441 147
s. Sunnymede Juvis Warrior 226581 D. Sunnymede Raider Nora 498989
Sunnymede Warrior Star 580868 G 364 Feb 520 27.42 9457 427
s. Sunnymede Juvis Warrior 226581 D. Sunnymede Dixie Whitestar 500842

Mistr, A. & Sons, Midview Farm, Richmond, Va. ARHT
*Edward's Darling 393503 A 311 Feb 778 42.76 12559 579
*Edward's Double Cross 385276 A 274 Feb 778 48.28 9634 451
Midview's Blossom 505076 E 135 Feb 1103 54.07 4925 219
Midview's Dewdrop 527092 G 192 Feb 774 40.17 5158 242
Midview's Emma 564885 D 63 Feb 1208 57.64 2709 126
Midview's Fly 515346 F 173 Feb 834 50.14 5035 268
*Midview's Genevie 501157 A 81 Feb 1292 58.79 3697 171
*Midview's Georgette 455726 A 206 Feb 869 56.26 7221 387
*Midview's Gloria 522871 A 93 Feb 1284 62.92 4238 198
*Midview's Ivanhoe's Peggy 564884 D 133 Feb 1223 67.18 5679 274
*Midview's Ivanhoe's Phoebe 564880 D 142 Feb 1110 50.85 5741 250
*Midview's Lillian 485037 B 99 Feb 1210 60.04 3932 180
s. Raider's Ivanhoe 159163 A. R. D. Midview's Verna 358909
Midview's Lola 489033 E 174 Feb 900 45.66 5936 273
Midview's Lovely 505081 E 174 Feb 823 46.38 4949 267
Midview's Nettie 515347 F 173 Feb 848 44.95 4790 226
*Midview's Pearl 522874 B 82 Feb 1438 66.15 4004 184
Midview's Pollyanna 539255 G 173 Feb 799 42.39 4657 226
*Midview's Valentine 522873 A 121 Feb 1227 64.95 5508 243

Mitchell, Charles J., Tillybardin Guernsey Farms, Waukesha, Wis. ARHT
†Buttergold Foremost's Donna 604234 G 152 Mar 526 31.87 3107 159
*Guernsey Grove Jennie 420736 A 226 Mar 571 28.91 6963 309
Tillybardin Ada's Princess 517275 G 193 Mar 456 27.18 3530 190
*†Tillybardin Celia 444119 C 122 Mar 758 50.79 3540 196
*†Tillybardin Duke's Amarilla 401508 A 229 Mar 641 37.50 6287 326
*Tillybardin Duke's Pride 347605 A 275 Mar 708 38.96 9108 442
†Tillybardin Gladiator Arleene 403216 A 122 Mar 727 37.88 3285 152
*†Tillybardin Gladiator's Amy 399314 A 267 Mar 417 22.72 6611 302
*Tillybardin Gladiator's Pride 398457 A 183 Mar 963 55.99 7626 387
*†Tillybardin Gladiator's Rena 473272 E 289 Mar 560 34.96 7216 384
*†Tillybardin Gladiator's Rose 403091 A 195 Mar 846 45.04 6171 309
†Tillybardin Hiawatha's Celia 579629 G 157 Mar 705 37.77 4157 187
*†Tillybardin Pride's Preen 473271 D 178 Mar 590 36.04 4250 217

Mizer, William, Willow Brook Farm, Danville, Ohio.
†Willow Brook's Pansy 482474 D 305 Feb 128 6.85 7862 345
†Willow Brook's Pride 473350 D 179 Feb 813 34.07 5313 222

Monro, G. H., Edgewood Farm, Sylvania, Pa.
Arba Boy's Belle 436351 B 365 Feb 465 25.62 12651 648
Diana Pet of Edgewood Farm 501173 F 264 Feb 837 49.01 8701 470
Dolly Mina of Edgewood 510145 F 145 Feb 1044 49.18 5262 238
Douglas' Adele 501162 F 200 Feb 841 40.71 6616 320
Holly's Lily of Edgewood 609290 F 182 Feb 1115 50.63 7393 322
Lagrange's Royal Ruth 514508 G 233 Feb 874 38.29 7836 351
Midget Diana of Edgewood Farm 494032 D 165 Feb 927 40.80 6500 270
Nan of Edgewood Farm 527947 F 143 Feb 1062 50.24 5325 240
*Primrose of Edgewood Farm 501175 E 121 Feb 1337 61.54 6126 280
s. Holly's Prince Select 222925 D. Primrose Lassie of Maple Lane 334447
Princess Minnie of Edgewood 510142 F 152 Feb 1192 53.31 6988 308

Moon, N. J., Jr., Moon Farm, Oshkosh, Wis. ARHT
†Moon's Blaise Golden Nellie 523003 G 183 Mar 729 36.71 4598 211
Moon's Blaise Nellie 515190 G 365 Mar 424 19.67 8239 392
†Moon's Don s Helen 546137 G 79 Mar 840 39.40 2159 100
s. Moon's Royal Don 219571 D. Moon's Blaise Fern 405384
†Moon's Don's Sunbeam 546138 G 77 Mar 999 41.46 2313 100
s. Moon's Royal Don 219571 D. Moon's Blaise Sunbeam 405386
†Moon's Earl's Helen 523002 F 70 Mar 820 41.45 2030 101
s. Moon's Royal Earl 232640 D. Moon's Blaise Fanny 442002
†Moon's Patt Alice 510463 F 239 Mar 582 32.68 5391 275
†Moon's Patt Fairy 510472 E 100 Mar 914 50.28 3496 174
†Moon's Slogan's Astor 546141 G 100 Mar 1037 47.31 3499 150
†Moon's Slogan's Dimple 546142 G 84 Mar 882 38.75 2550 107
s. Corium Slogan's Noah 206674 D. Moon's Royal Dolly 442000
†Moon's Slogan's Evelyn 546140 G 109 Mar 888 39.63 3492 140
*†Moon's Slogan's Noah's Golden 474330 E 205 Mar 880 49.57 7372 358

Morgan, Elton W., East Lynne Farm, Cato, Wis. ARHT
†Arbutus Holliston of E. L. 532917 G 88 Mar 789 42.61 2314 126
†Eunice Gilbert of E. L. 510541 F 130 Mar 778 40.39 3591 179
†Holliston Freckles of E. L. 532919 G 27 Mar 686 27.95
s. Holliston's Laddie 146329 D. Jay's Queen of E. L. 428038
*†Jay's Queenie of E. L. 460967 B 117 Mar 856 47.88 3642 185
*†Laddie's May of E. L. 494434 D 88 Mar 1069 54.53 3266 168

Morgan, William, Est., East Lynne Farm, Cato, Wis. ARHT
*†June Holliston of E. L. 500332 E 52 Mar 1090 48.95 1835 80
s. Holliston's Laddie 146329 D. JUNE-STD of E. L. 348498

Munn, Wayne A., Janesville, Wis. ARHT
Aurora Deborah's Lad's Dixie 423065 A 350 Feb 364 20.80 8522 421
†Captain's Ione Patricia 608924 G 101 Jan 733 37.78 2860 141
Farview's Bonnie 431920 A 301 Feb 392 22.61 7476 368
†Farview's Lady Ann 431921 A 305 Dec 11 .69 4603 226
†Fashion's Blossom Queen 554179 F 90 Feb 745 34.35 2704 115
†Fashion's Bonnie May 554177 F 151 Feb 567 26.12 4047 166
†Fashion's Butter Scott 542547 G 13 Feb 373 16.23
s. Fashion of Alta Vista 178408 D. Laddie's Butter Scott Mabel 503846
†Fashion's Lady Laurine 541049 G 139 Feb 635 31.64 3815 169
†Fashion's May Belle 554178 F 113 Feb 793 31.58 3752 151
Laddie's Butter Scott Mabel 503846 A 365 Feb 252 14.64 9226 418
Lone Rock's Ione Patricia 488921 E 346 Feb 519 31.92 7688 443
†Shoreacres Linda 557295 G 124 Feb 674 32.15 3749 162
*†Valentine's Bertie 531023 B 141 Feb 800 33.61 5398 220
†Valentine's Bird 531025 F 34 Feb 1148 46.98 1328 54
s. Valentine's Sailor Gem 237025 A. R. D. Valentine's Bertie 531023
†Valentine's Shore Rubie 596156 E 68 Feb 799 38.83 1945 87
s. Valentine Shore Laton 238812 D. Valentine Rubie Sailor 482304

Musser, Robert D., Ringold Farms, Circleville, Ohio. ARHT
†Jane of Brook Dale 523568 G 298 Feb 259 14.94 6523 325
†Lily of Elgercon 533898 G 114 Mar 567 26.93 2537 120
†Ringold's Bess 555618 G 305 Mar 736 30.93 9033 354
†Ringold's Jewel 539891 G 254 Mar 370 17.05 4368 193
†Ringold's Queen 543244 G 305 Mar 102 6.35 4787 248

National Farm School, The, Farm School, Pa. ARHT
†Farm School Belle 2d 407104 A 223 Mar 282 16.48 4107 198
†Farm School Royal Bertha 442657 B 115 Mar 907 48.63 3272 169
Farm School Clio Cornelia 466092 E 354 Jan 240 15.52 8756 441
†Farm School Trixie Figa 496328 E 260 Mar 440 27.30 4918 289

Neisler, P. M., Margrace Farm, Kings Mountain, N. C. ARHT

*Actor's Dairy Maid 406571	A	197	Feb	512	32.97	4500	259
†Amy Rose of Long View 496481	F	262	Feb	421	23.69	4943	250
Archdale Prince's Ann 545293	G	77	Feb	504	27.43	1482	75
Archdale Prince's Lady Fawn 545295	G	77	Feb	478	30.84	1335	77
Archdale Prince's Nell 551845	G	192	Feb	414	23.69	2913	150
†Archdale's Prince's Nellie 522742	G	196	Feb	510	27.55	3836	197
*†Audrey's New Year 385768	A	103	Feb	926	47.62	3616	176
†Caroline Clover Blossom 349774	A	29	Jan	691	39.95		
s. Star's Knight of Garden Creek 118792 A. R. D. Rosebud Cornelia 251064							
*Foremost's Lady of W. S. R. 294751	A	346	Feb	94	4.89	6559	303
*Gwindale's Beauty 273846	A	160	Feb	687	36.52	4234	219
*†Lad's Clover Blossom 522738	E	152	Feb	504	26.44	3327	170
*Lad's Foremost's Lady 450783	C	271	Feb	679	33.55	8765	425
†Lad's Martha Washington 439931	B	121	Feb	432	24.65	2039	106
Lad's Virginia Dare 588305	F	365	Feb	56	3.32	5949	331
*Minnie's Best Daisy 485847	D	193	Feb	484	23.68	4338	211
†Neisler's Best Daisy 527331	F	264	Feb	459	27.10	5411	287
Neisler's Gay Beverly Ann 461288	D	345	Feb	463	26.63	7373	385
†Neisler's Lad's Gloria 522740	G	292	Feb	191	13.84	3838	236
*†Neisler's Ona of Upland Farm 413790	A	74	Feb	991	44.90	2532	117
*†Ona of Upland Farm 328171	A	137	Feb	1042	47.97	5699	271
*†Prince's Autumn Gloria 400630	A	305	Feb	186	12.76	7725	414
*†Royal's Virginia Dare 318640	A	117	Feb	496	22.64	2078	95
*†Staton's Choice Raider 333137	A	99	Feb	460	19.35	1910	78

Nelson, W. S., Willora Farms, Onancock, Va. ARHT

†Daisy Highway of St. Briocq 436924	B	288	Feb	411	16.02	7273	287
†Fairview Foremost Sunset 537119	G	73	Feb	684	33.29	1781	86
s. Homestead Foremost Advocate 166802 D. Muriel of Fairview 274249							
†Fairview Victoria Zinnia 524482	G	224	Dec	580	24.38	4984	205
*†Geneva's Ultra Queen 342320	A	305	Jan	494	28.21	9040	448
†Locustcrest Valentine Ceres 445597	B	305	Feb	311	15.97	8058	378
†Neptune's Orphan Princess 517677	F	150	Feb	746	36.86	3910	177
s. Homestead Foremost Neptune 211238 D. Walker's Folly Orphan Girl 350072							
†White Oak Ethel 415351	A	211	Feb	368	20.65	4050	197

O'Connor, Charles P., Clora's Point Farm, Trappe, Md.

Broadland Milette 505494	E	60	Feb	1474	60.75	3051	137
s. Broadland Butterboy 213790 D. Broadland Mildred 420511							
Emperor's Ada Rose 437234	A	50	Feb	1614	66.68	2631	113
s. Leader's Emperor 202194 D. Golden Ada Rose 217939							
Leader's Charlotte Rose 341412	A	127	Feb	1263	55.23	6146	255
Wasteland Diola 457554	C	125	Feb	1433	63.51	6688	281
Wasteland Opal 501411	E	70	Feb	1364	55.26	3384	141
s. Worthy of Hill Girt 205362 D. Guardsman's Ola 283276							

Orth, Michael, Jr., Hillside View Farm, Waukesha, Wis. ARHT

†Badger's Proud Lady 584311	E	157	Feb	699	34.27	4113	201
Fair Oaks Vivian 577554	G	165	Feb	490	24.34	3008	153
†Hazel's Secret 336781	A	295	Feb	163	12.00	5558	277
†Hillside's Lassie 606760	F	141	Feb	748	37.05	4470	228
†Hillside's Surprise 621911	G	9	Feb	278	16.18		
s. Proud Prince of Sunny Lea 220391 D. Honeybelle of Hillside View 438089							
†Meadow Brook's Donnie 577561	G	204	Feb	377	17.55	3377	150
†Princess Girl of Hillside View 526735	G	242	Feb	434	23.12	4272	217
†Puritan Lady of H. V. 535737	G	260	Feb	479	27.32	5189	257
†Sadie's Secret 336779	A	187	Feb	604	26.60	5673	232

Owen, Dave, Owendale Farm, Mukwonago, Wis. ARHT

†Owendale's Annabelle 603197	G	187	Feb	472	24.10	3448	163
†Owendale's Delight 528470	E	105	Feb	948	44.12	3814	170
*†Owendale's Dorothy 362898	A	124	Feb	976	42.69	4795	204
*†Owendale's Flash 475031	B	135	Feb	960	37.54	5067	195
*†Owendale's Gem 433624	A	127	Feb	1276	55.38	5798	257
†Owendale's Gwen 524736	F	217	Feb	748	36.59	6081	263
Owendale's Honey 519843	G	213	Feb	563	27.90	4971	222
†Owendale's Menai Queen 531173	G	205	Feb	558	31.01	4522	231
†Owendale's Pearl 525228	G	208	Feb	780	36.47	5984	253
*Owendale's Puritan Princess 381710	A	148	Feb	1148	49.40	6413	292
†Owendale's Violet 553071	G	54	Feb	815	34.57	1479	62
s. Ward Acres Hyboy 209804 A. R. D. Owendale's Primrose 346043							

Owen, Victor G., Owendale Farm, Mukwonago, Wis. ARHT

Owendale's Cream 534694	G	200	Feb	661	35.72	4911	239

Parker, D. I., Parker's Guernsey Farm, Dublin, Ga. ARHT

Cleo's Easter 486786	E	227	Feb	504	36.92	5781	321
Cleo's Jessie 580819	D	358	Feb	609	37.16	10341	554
Elsie May of Prince George 497221	E	89	Feb	885	45.54	2799	137
Gold Alice 486788	E	133	Feb	750	40.46	3712	180
Gold Tulip 486787	D	67	Feb	944	44.66	2291	110
King's Betty Belle 567634	F	143	Jan	719	34.45	4059	165
s. Africander King of White Farms 91728 A. R. D. Watershed's Belle 325330							
Maid's Queen of Cornwell 307934	A	195	Feb	614	33.40	4952	244
Nettie B. of Sunset Farm 276107	A	365	Feb	266	16.77	9288	501
Privateer's Gay Jewel 571191	G	102	Feb	536	29.03	2070	108
Radiant King's Bessie 486789	E	145	Feb	720	37.17	3650	182
Victoria of Red Oak Farm 404083	A	277	Feb	666	31.34	8336	359
Watershed's Belle 325330	A	365	Feb	287	15.35	14744	714
Watershed's Fannie 2d 340964	A	365	Feb	67	4.12	9997	481
Watershed's Graceful 324484	A	365	Feb	599	28.71	13762	586

Pask, Durant W., Farvue Farm, South Salem, N. Y. ARHT

†Nicotina of The Glen 491961	E	34	Feb	918	43.35	1076	50
s. Langwater Midnight 228886 D. Heiress of The Glen 412489							
†Warrior's Bud of The Glen 515668	E	66	Feb	1172	44.07	2768	109

Peek, D. E., Issaqueena Farms, Six Mile, S. C.

Beauty's Lady Lucky 262138	A	110	Feb	799	42.29	3415	192
Betty Jane of Flint Farm 416044	A	203	Feb	747	38.74	6246	308
Issaqueena Fancy 521971	F	195	Feb	539	34.18	4530	246
Issaqueena Queen 521969	D	93	Feb	735	32.05	2709	129
Issaqueena Ruby 521972	G	219	Feb	581	36.74	5278	286
Riegeldale Agnes 472992	D	125	Feb	799	46.45	3805	194
Riegeldale Bess 472991	D	121	Feb	826	51.39	3866	223
Sparkling Buttercup 442072	A	170	Feb	944	49.00	6083	304

Penney, J. C., Hopewell Junction, N. Y. ARHT

Foremost Nolga 531464	E	222	Mar	1008	50.24	7445	361

Petan Investment Corporation, Rancho San Carlos, Montecito, Calif. ARHT

†Boulder Bridge Lassie 532231	G	270	Mar	457	29.76	4676	261
*†Corium Slogan's Radiance 471112	B	136	Mar	798	41.53	4201	216
*†Emma of Blyth Hurst 417540	A	73	Mar	1415	63.01	3329	146
s. Corium Slogan's Muiroc 197139 A. R. D. Spot's Yeksa 409290							
*†Fuchsia's Princess Cherokee 310944	A	45	Feb	1144	65.81	1757	96
s. Corium Cherub's Gilroy 117025 D. Corium Celesta's Fuchsia 182094							
*†Grenfel Ginger 492363	A	126	Mar	891	47.96	4051	219
*†Grenfel Sequel Gypsy 418134	A	213	Mar	855	50.14	7402	389
*Hill Girt Golden Girl 360876	A	271	Mar	910	64.16	9852	616
*†Kenmoor Yeksa Dotsy 467813	A	68	Mar	1317	58.10	3023	140
s. Helendale Ultimus Jasper 204927 D. Kenmoor Foremost Lucretia 340866							
†San Carlos Bell 534209	G	138	Mar	906	43.04	4135	184
*†San Carlos Fashionable Girl 512376	E	65	Mar	1131	48.75	2398	101
s. Valor's Fashion 214206 D. Corium Slogan's Patricia 445716							
San Carlos Rosemary 512378	G	365	Mar	54	3.67	7752	453
†San Carlos Shy Girl 523405	G	199	Mar	767	45.66	5532	271
*†San Carlos Topsy 453786	B	146	Mar	734	45.67	5269	325
*Troutmere Silver Bell 330129	A	190	Mar	1399	54.57	9541	375

Peterson, E. A. & Desiree M., Clover Top Ranch, Newcastle, Calif.

Barnegat Villela 467716	D	185	Feb	798	48.92	6812	413
*Bella Donna Pepper 477276	C	25	Feb	1084	54.00		
s. Chicona Pretor 168861 D. Dream Girl of Chicona 280434							
Hill's Star of Broadview 556006	E	348	Feb	873	42.55	15743	731
Slogan's Iris of Hagerman 424678	A	335	Feb	717	41.30	11854	628
Troutmere Beatrice 354125	A	343	Feb	1014	54.29	17287	806
Troutmere Ester 354120	A	305	Feb	1057	38.82	16141	530
*Troutmere Eve 418838	A	66	Feb	1820	68.44	4111	155
*Troutmere Nora 354121	A	305	Feb	717	35.74	10471	492
Troutmere Phoebe 448601	B	294	Feb	840	47.23	11016	557
Troutmere Sarah Jane 418834	A	57	Feb	1702	68.27	3262	138
s. Shuttlewick Dreadnaught 143921 D. Troutmere Sallie 258444							

Pingree, Sumner, Flying Horse Farm, South Hamilton, Mass.

*†Alfalfa Farm Flute 442406	C	305	Mar	323	22.76	12499	756
Alfalfa Farm Primrose 474545	E	252	Mar	1048	68.96	8416	527
*Argilla Blue Bell 499970	B	139	Mar	1636	79.84	7861	379
Catamount Melody 510220	G	312	Mar	997	70.42	10794	635
Flying Horse Farm Senorita 521134	G	227	Mar	901	45.88	7285	339
Flying Horse Rose 533599	G	108	Mar	1182	61.02	4569	220
Hilltop Butterfat Betsey 528670	F	89	Mar	1316	62.39	3860	175
Lane Farm Prince's Thankful 529171	G	242	Mar	723	48.03	5946	333

Pogue, James W. C., Rocky Hill Farms, Exeter, Calif.

Quanqual Hyacinth 412974	B	365	Feb	535	22.63	12123	561
Riley's Pansy of Fairview 457056	A	365	Feb	627	28.69	18726	842
Rocky Hill Dona 533715	G	190	Feb	958	34.60	7123	240
Rocky Hill Happy 533713	G	205	Feb	659	30.99	5481	232
*Rocky Hill Lady Fern 487727	E	84	Feb	917	60.27	3067	173
s. Walerva's Harold 219674 D. Red Fern Hazel of Beavercreek 356030							
Rocky Hill Patrica 533706	G	195	Feb	796	40.60	6479	286
Rocky Hill Ultra Lass 506749	E	194	Feb	1047	46.39	7629	325

Powell, M. L., Union Level, Va. ARHT

Vim's Dairymaid of South Lawn 501044	F	315	Feb	620	38.27	8669	486

Pratt, J. L., Sherwood Forest Farm, Fredericksburg, Va.

*Rockingham Star Rose 479166	B	365	Feb	209	9.03	16254	678
*Sherwood Forest Favorite 389946	A	218	Feb	1014	53.56	9510	446
Sherwood Forest Model Addie 528579	G	95	Feb	1138	50.08	3844	172
Sherwood Forest Model Ruth 458257	D	365	Feb	490	28.39	11212	530
Sherwood Forest Model Yvonne 483663	D	91	Feb	1184	48.92	3771	164
*Sherwood Forest Rubella 393739	A	274	Feb	1157	51.75	13123	566
Wilburn Virginia's Fay 527379	G	110	Feb	895	45.03	3609	172

Price, S. C., Price's Dairy Farm, Saint Johns, Pa.

Coldspring's Hardwick's Alice 505988	D	52	Feb	1638	67.01	2844	116
s. Hardwick's Royal 207097 A. R. D. Foremost Kanita 429524							
*Coldspring's Hardwick's Jalena 444403	B	198	Feb	1252	61.12	8079	461
Coldspring's Hardwick's Janet 443241	C	363	Feb	1185	54.64	17855	793
Coldspring's Romulus' Beauty 538172	G	108	Feb	891	44.91	3731	187
Coldspring's Romulus' Dimple 525167	G	131	Feb	1097	54.75	5422	251
Coldspring's Romulus' Peggy 518908	G	223	Feb	847	46.36	7267	396
Coldspring's Valor's Doris 503753	E	48	Feb	1443	67.11	2372	110
s. Valor's Nobly Born 213256 D. Coldspring's Proud Dame 272271							
Coldspring's Valor's Katina 468549	C	117	Feb	1240	65.11	5666	292
Hardwick's Ultra Lass 528904	G	149	Feb	781	48.90	4785	278

Pritzl, Charles J., Prestdale Farm, New Plymouth, Idaho. ARHT

†Countess of Prestdale 546485	D	120	Feb	714	44.27	3734	230
†Duke's Gardena of Prestdale 596017	G	43	Feb	882	45.96	1288	67
s. Bethany Butterfat's Duke 219086 D. Templar's Gloria of Prestdale 452324							

Duke's Ruetta of Prestdale 587585 G 328 Feb 464 28.72 7749 406
*†Templar's Lavera of Prestdale 414519 A 233 Feb 666 34.41 7728 373
*Templar's Rilma of Prestdale 433159 A 175 Feb 889 45.38 6866 342

Pruitt, D. S. & Marie, The McKenzie Meadow Farm, Eugene, Oregon. ARHT

†Marymoor Beky 544281 G 203 Feb 583 33.56 5163 263
*Master's Ruby of Baker View 453622 A 58 Feb 1454 69.98 2875 142
s. Master of Thousand Springs 147539 A. R. D. Diamond of Baker View 253942
†Spotlight of Fairyland 490177 B 249 Feb 604 33.86 7153 365
*Wandamere Dorcas 498575 B 60 Feb 1438 61.84 2892 137

Quarton, W. B., Oakwood Farm, Algona, Iowa. ARHT

Yeksa Q. Dollie 301873 A 54 Feb 1125 49.99 2070 91
s. Yeksa Q. Rex 125706 D. Golden Yeksa Q. 60734

Raskob, Helena S., Pioneer Point Farm, Centerville, Md.

Afri's Maid of Pioneer Point 532157 G 335 Feb 598 34.16 9763 499
Afri's May of Pioneer Point 519149 E 102 Feb 1083 45.62 4249 176
Afri's Peggy of Pioneer Point 532156 E 29 Feb 1313 49.91
s. Valor's Africander 193733 A. R. D. Gay Mag of Pioneer Point 377219
Maggie Sweet of Pioneer Point 484507 F 348 Feb 775 34.50 12083 499
*S'no-Boy of Pioneer Point 365035 A 114 Feb 1339 57.59 5714 248

Rawls, J. C., Southampton Guernsey Farm, Franklin, Va. ARHT

*Southampton June 391247 A 329 Feb 501 26.12 9507 445
*Southampton Maud 479581 E 272 Feb 589 36.25 7438 384
*Southampton Polly 387152 A 305 Feb 616 34.96 9084 432
Southampton Sadie 514721 G 365 Feb 296 17.39 7716 385
Southampton Sally Ann 512643 G 362 Feb 438 27.75 8350 426
Southampton Socute 536049 G 59 Feb 1141 51.04 2168 95
Southampton Sofine 514722 G 345 Feb 282 20.57 5696 295
Southampton Soso 521551 G 178 Feb 658 37.07 4511 233
Southampton Starbright 520329 F 40 Feb 887 46.78 1213 63
s. Southampton Gold Raider 217799 A. R. D. Southampton Daisy 387151
Southampton Stella 521550 G 176 Feb 723 43.40 4989 257

Reed, O. R., Olentangy Guernsey Farm, Delaware, Ohio. ARHT

*†Duke's Hope of Olentangy 378373 A 305 Feb 436 26.16 9412 508
†Grass Mere Jane 410613 A 298 Feb 513 31.34 8347 413
*Nellie of Valley Home 425114 A 249 Feb 494 27.98 6483 306

Reed, Raymond, Olentangy Guernsey Farm, Delaware, Ohio. ARHT

Anna May of Olentangy 503626 E 195 Feb 624 32.54 4471 198
†Pilgrim's Lassie of Olentangy 542987 G 166 Feb 438 20.34 2920 123
*†Queen's Agnes of Olentangy 503624 D 240 Feb 606 33.98 6820 351
†Queen's Polly of Olentangy 503627 E 181 Feb 515 28.35 3865 207

Reed, W. Hugh, Olentangy Guernsey Farm, Delaware, Ohio. ARHT

†Dorothy of Olentangy 557621 G 129 Feb 498 22.44 2347 104
Duke's Dora of Olentangy 359470 A 256 Feb 662 30.14 7412 347
†Narcissus of Olentangy 599482 G 125 Feb 616 28.59 2863 128
s. Halfred Farms Roberta's Duke 173723 D. Beatrice of Olentangy 478566
*Royal's Princess of Olentangy 424524 B 294 Jan 844 50.22 10720 585

Rich, S. O., Wake Forest, N. C. ARHT

Hopeworth Phifer 531108 G 151 Feb 401 28.94 3029 175

Richmond, R. S. & C. R., Ashton-Keynes Farm, Little Compton, R. I. ARHT

Law-Will Betsy's Blossom 596955 G 144 Mar 724 30.01 3595 161
Rose Doublet 454541 C 170 Mar 945 41.04 5709 250
Whimsy Twilight 519044 G 244 Mar 760 37.47 7230 324

Ridgly, W. Silas, "Ridglydale," Decatur, Ill.

Barbra's Belle of Guernsey Mound 610277 F 103 Feb 912 50.27 3413 179
s. Ema's Alert of Ridglydale 238700 D. Barbra Jean 297904
Eca of Guernsey Mound 610278 F 37 Jan 1015 52.48 1167 60
s. Ema's Alert of Ridglydale 238700 D. Trecie of Guernsey Mound 423329
Greenlea Lovely Rose 598061 E 103 Feb 935 44.88 3327 162
s. Richmond Duplicate of Greenlea 224391 D. Greenlea's Daisy Rose 422296
*Ridglydale's Anna Marie 381088 A 249 Feb 836 52.12 9735 554

Riegel, B. D., Riegeldale Farms, Trion, Ga.

Douglaston Baroness Darling 538775 G 226 Feb 1036 54.62 8779 398

Riegeldale Farms (The Trion Company), Trion, Ga. ARHT

*Appin's Fan 440156 A 252 Feb 779 48.10 9003 453
*Bournedale Eulalie 468149 C 213 Feb 870 47.54 7736 402
Bournedale Joyous 497448 E 76 Feb 1022 48.37 2629 112
s. Bournedale Illustrious 153835 D. Bournedale Joy 352628
*Bournedale Judy 2d 411129 A 365 Feb 437 27.75 12677 653
Bournedale Virginia 510154 G 301 Feb 857 51.36 9972 513
*Bournedale Viscountess 406061 A 305 Feb 972 53.79 12502 623
Broadview's Claire Belle 518760 G 242 Feb 712 41.03 6834 317
*Douglaston Charlotte 445870 B 204 Feb 940 52.19 7798 377
Edgewood Sunbeam 284273 A 365 Feb 41 2.87 7799 400
*Foremost Nona 506985 D 152 Feb 931 44.07 6131 281
Friendship V. C. Itchen 522748 G 365 Feb 319 21.15 10180 549
*Inverness Kroset 374976 A 365 Feb 80 3.52 15766 675
*Jecava Marie 392451 A 130 Feb 1211 65.88 5471 283
*Klondike Gay Freda 358352 A 365 Feb 543 25.55 12034 497
*Langwater Belladonna 478674 D 365 Feb 249 12.15 11246 493
Pauline's Bonnie Bess 522573 F 223 Feb 672 36.32 6035 287
Riegeldale Actor's Alice 535510 G 165 Feb 908 47.43 5354 225
Riegeldale Actor's Tulip 519872 F 136 Feb 593 28.77 2981 130
Riegeldale Anchor's Jean 496926 F 273 Feb 821 45.75 8811 434
Riegeldale Anchor's Nora 496924 E 147 Feb 814 40.39 4307 200
Riegeldale Coronation Queen 499254 E 164 Feb 673 42.37 4169 221
Riegeldale Dugald's Beth 544363 G 147 Feb 755 39.66 3745 170
Riegeldale Dugald's Effie 535506 G 205 Feb 690 38.82 5533 272
Riegeldale Dugald's Eleanor 544362 G 149 Feb 791 42.72 4050 195
Riegeldale Dugald's Myrtle 530503 G 262 Feb 620 34.00 5973 294
Riegeldale Dugald's Viola 525544 G 185 Feb 691 37.66 4618 213
Riegeldale Governess 493705 D 129 Feb 819 56.30 4073 241
Riegeldale Huntress 504075 C 190 Feb 884 52.33 6426 343
Riegeldale Illustrious' Dolly 531569 G 248 Feb 739 40.28 6783 345
Riegeldale Illustrious Jewell 530505 G 224 Feb 736 42.10 6095 314
Riegeldale Lady Dorothea 525540 G 308 Feb 714 36.80 8488 393
Riegeldale Majestic Elinor 531879 G 244 Feb 600 40.73 5999 349
Riegeldale Majestic Hazel 531881 G 178 Feb 753 48.64 5282 312
Riegeldale Majesty's Meta 544365 G 144 Feb 805 51.32 4592 251
Riegeldale Majesty's Ruby 519870 G 325 Feb 643 39.85 9223 515
Riegeldale Majesty's Sue 535508 G 179 Feb 741 43.28 5365 271
Riegeldale Renown's Ella 496925 E 155 Feb 872 45.79 5101 222
Riegeldale Renown's Neda 496922 F 223 Feb 617 35.32 5093 253
Riegeldale Viking Fortress 513158 G 303 Feb 490 31.08 6308 318
Riegeldale Viking Margaret 496923 F 321 Feb 661 38.94 8811 440
Riegeldale Viking's Isabelle 547505 G 91 Feb 1046 52.30 3315 154
s. Quail Roost Maxim Viking 215830 D. Valkyrie Delphinium 371691
Riegeldale Viking's Janie 519871 G 300 Feb 660 39.13 8247 385
Riegeldale Viking's Leila 547509 G 68 Feb 783 44.33 1774 94
s. Quail Roost Maxim Viking 215830 D. Riegeldale Fort's Leila 451475
Rockingham Ladyship 445703 A 365 Feb 21 1.34 12367 652
Sunbeam of Rockledge 503324 B 365 Feb 298 19.70 12738 651

Riford, L. S. & Staples, T. M., Greystone Farm, Auburn, N. Y.

Greystone Royal Folly 511797 G 365 Feb 398 21.50 10023 493

Rinehart, Doris Witter, Carroll Land Guernsey Farm, Cutler, Ind. ARHT

*Star Queen of Carroll Land 488856 D 328 Jan 327 19.90 9228 426

Rinehart, Ralph, Carroll Land Guernsey Farm, Cutler, Ind. ARHT

Caroll's Royal of Carroll Land 521026 G 365 Dec 508 26.17 9381 402
Kenfleur's Ilene Actress 585446 F 256 Jan 743 42.98 8522 400
*Riney's Jossie of Carroll Land 488853 B 309 Jan 478 28.82 11377 543
*Sequel's Betsy 416807 A 266 Jan 56 2.94 10246 418
*Sequel's Mickey 416809 A 266 Jan 632 37.50 7593 369

Roberts, Owen J., Bryncoed Farm, Kimberton, Pa. ARHT

Bryncoed's Bella 557765 F 196 Feb 586 30.31 5586 258
Bryncoed's Doris 561059 G 305 Feb 658 33.37 8745 415
Bryncoed's Flossie 557762 E 87 Feb 856 35.30 2688 116
s. Kenilworth Generous Count 194887 D. Bryncoed's Blossom Supreme 375151
Bryncoed's Grace 557763 G 319 Feb 645 37.45 8671 454
Bryncoed's Martha 557764 F 189 Feb 607 30.94 5262 241
*Bryncoed's Molly 429050 C 365 Feb 467 24.08 13823 647
*Bryncoed's Riveredge Mary 417377 A 365 Feb 364 22.53 12596 663
*Bryncoed's Snowdrop 459438 C 244 Feb 903 44.27 9193 419
*Bryncoed's Venture's Queen 375150 A 351 Feb 657 32.92 14362 707
Peter's May of Bryncoed 491395 E 305 Feb 620 36.37 8978 476
Polly of Bryncoed Farm 491396 F 365 Feb 659 35.86 12199 626
*Princess of Bryncoed Farm 437408 C 256 Feb 670 39.60 8748 447

Roddey, J. B., Roddey Guernsey Farm, Columbia, S. C.

Coker Pat's Ada 526266 G 285 Feb 833 39.03 9360 411
Gold Branch A. D. Della 578886 E 302 Feb 810 41.47 8990 420
Gold Branch A. D. Roxie 457303 C 109 Feb 994 41.47 3997 163
Gold Branch D. A. Evelyn 580663 E 290 Feb 563 28.80 8190 364
Gold Branch D. A. Milkmaid 578887 E 315 Feb 835 40.18 10924 457
Gold Branch D. Daisy May 560219 D 291 Jan 732 38.45 10262 463
Gold Branch D. Gretchen 507977 B 283 Feb 613 27.91 8531 354
Gold Branch D. May Daisy 500637 A 353 Feb 773 37.51 12075 539
Gold Branch D. Raider's Gertrude 471814 A 147 Feb 804 46.32 4983 241
Gold Branch D. Rilma 431603 A 365 Jan 617 29.07 11575 495
Gold Branch G. Dairymaid 603255 G 365 Feb 109 6.53 9485 474
Gold Branch Glory's D. Gretchen 603261 G 365 Feb 332 17.20 8760 406
Gold Branch Glory's Eugenia 603253 G 344 Jan 632 36.09 8705 435
Gold Branch G. Raider Rose 603265 G 365 Feb 409 17.85 9882 438
Gold Branch G. Rosetta 603268 G 345 Feb 427 27.63 7300 400
Gold Branch G. Viola Queen 603271 G 244 Feb 661 30.28 6093 273
*Gold Raider's Gertrude 311548 A 338 Feb 427 23.73 8968 435
Klondike Royal Gretchen 365775 A 365 Feb 552 27.95 12503 566

Roebling, Joseph M., Harmony Hollow Farm, Harbourton, N. J. ARHT

*Glenburnie Laskie 380970 A 41 Feb 1075 50.02 1479 68
s. Imp. Dunwalk Lad 113342 A. R. D. Conjuror's Girl of Millside 276441
Harmony Hollow Prudence 521165 F 52 Feb 929 42.85 1705 84
*Harmony Hollow Rose 455685 E 329 Feb 631 39.09 10365 532
Harmony Hollow Wild Flower 527147 G 103 Feb 677 33.95 2669 129

Roemer, Robert, Fort Collins, Colo. ARHT

†Idlewild Mandy Lee 550716 G 115 Mar 789 40.09 3033 141
s. Pioneer Famous 242631 D. Idlewild Noralee 497386
*Quinton Queen Bess 293822 A 351 Mar 599 31.03 10118 486

*†Sunset Golden Angelica 420287 B 305 Mar 347 19.34 7835 379
Sunset Golden Cyrene 478923 E 365 Mar 182 8.81 8796 431
*Sunset Golden Faith 381919 A 313 Mar 457 28.51 8009 433
*†Sunset Golden Heather Honey 437460 C 305 Feb 352 24.24 7672 444
*Sunset Golden Honoria 478922 D 253 Mar 719 34.53 6504 294
*†Sunset Golden Lenorill 318380 A 161 Mar 808 46.18 4566 270
*†Sunset Golden May 420286 A 253 Mar 769 40.31 7933 378
*†The Elms Lassie 193815 A 250 Mar 475 25.84 5919 301

Roemer, Robert, Mrs., Fort Collins, Colo. ARHT

*†Tintop Belphoebe 472981 C 117 Mar 783 51.53 2938 180
s. Tintop Victor 228153 D. Bell of Oronoko 266170

Rogers, Dudley P., "Wethersfield," Danvers, Mass.

Charlotte of Wood Homestead 308077 A 305 Feb 804 49.58 11390 622
*Peggy of Wood Homestead 336046 A 312 Feb 856 46.41 12034 634
Sensation's Patrica 409887 A 317 Feb 201 11.30 8560 382
*Wethersfield Buttercup 477868 A 43 Feb 1654 71.98 2408 104
s. Wolfpen Banner 169847 A. R. D. Athlete's Buttercup 283758
Wethersfield Buttons 494989 A 357 Feb 538 37.53 9082 540
Wethersfield Lila 578555 E 90 Feb 1171 56.23 4027 183
s. Wethersfield Bellarion 215967 D. Bloom Bethabare 386259
Wethersfield Patience 578554 F 365 Jan 202 11.41 11591 529
Wethersfield Pearl 610113 G 135 Feb 978 42.56 4855 194
Wethersfield Radiant 603393 E 45 Feb 1245 61.75 1902 94
s. Wethersfield Marmion 206383 D. Wethersfield Baroness 494677
Wethersfield Rosemary 531841 D 365 Feb 184 13.74 9225 541
Wethersfield Victoria 610111 F 209 Feb 929 52.99 7584 402

Rosenbaum & Brothers, Incorporated, Rose Tree Farm, Mount Vernon, Ind. ARHT

†Rose Tree Fatty 538419 G 81 Feb 1070 52.58 2850 151
†Rose Tree Firefly 538482 G 86 Feb 1058 47.61 3087 141
†Rose Tree Flora 538474 G 32 Feb 938 42.21 1017 45
s. Florham Conquest 239675 D. Rose Tree Bunte 538473
†Rose Tree Flower 556643 G 30 Feb 1052 45.79 1082 47
s. Florham Conquest 239675 D. Rose Tree Baron's Alice 538416
†Rose Tree Fussy 538420 G 88 Feb 878 42.18 2691 123
†Rose Tree Gay Lady 538378 G 63 Feb 884 42.02 1760 80
†Rose Tree Gay Veach 538376 G 220 Feb 694 34.75 5992 281
†Rose Tree Venus 542458 D 79 Feb 653 30.71 1765 76
†Rose Tree Vogue 538480 D 166 Feb 892 47.30 5807 284

Roussel, D. H. & Folse, E. J., Norwood Farms, Marrero, La.

Florohaze Actress' Grace 590393 G 169 Oct 531 25.83 5189 203
Florohaze Woodbine 570069 G 338 Oct 314 17.49 8980 445
*Gayoso Gretchen 380387 A 318 Oct 639 35.53 1827 586
*Gayoso Kalba 483001 B 185 Oct 650 32.78 6766 292
*Gayoso Sunflower 481461 A 152 Oct 806 39.78 6364 264
Norwood Maud's Actress 466643 D 213 Oct 581 29.44 7495 322

Salsbury, B. F., Willowmere Farms, Fairfax, Va.

Brightness of Willowmere 463533 D 357 Feb 910 40.41 12712 546
Willowmere Bashful 450100 D 365 Feb 592 29.19 13443 589
Willowmere Francesca 447497 C 358 Feb 628 38.92 10606 552
Willowmere Patsy 410516 A 353 Feb 626 33.78 11083 526
Willowmere Princess Pat 413642 A 365 Feb 562 30.33 11771 562
*Willowmere Starlet 460999 C 112 Feb 1125 58.85 4843 220
s. Willowmere Genius 209730 A. R. D. Willowmere Beautiful 364291

Saltonstall, Richard, Charlescote Farm, Sherborn, Mass.

*Aiyukpa L. Blanche 291993 A 83 Feb 1835 83.86 5068 218
*Charlescote Beldame 400614 A 365 Feb 400 25.52 14571 882
Charlescote Lilac 497156 D 335 Feb 674 40.42 9569 503
Charlescote Patience 537896 G 94 Feb 1151 53.77 3785 172
*Charlescote Peggotty 497162 D 68 Feb 1476 73.66 3178 158
s. Langwater Peter 218757 D. Charlescote Kilkenny 400616
Charlescote Pert 537898 G 48 Feb 1282 52.18 1940 78
s. Langwater Peter 218757 D. Charlescote Kilkenny 400616
Charlescote Poplar 497164 F 223 Feb 1015 56.15 8228 395
Charlescote Pride 497163 D 62 Feb 1465 66.99 3065 137
*Charlescote Progress 497161 E 148 Feb 1613 76.47 8674 404
Endean Ierna 455393 C 152 Feb 815 51.11 4520 268
Langwater Valerie 478675 C 256 Feb 991 39.85 9592 387

Sands, Daniel C., Benton Farms, Middleburg, Va.

Benton's Arabella 2d 523936 G 205 Feb 783 37.52 6122 277
Benton's Happy Hannah 492079 D 220 Feb 834 35.79 7383 298
Benton's Joyous 540695 G 182 Feb 853 44.28 5692 267
Benton's Madeline 448578 C 225 Feb 709 31.85 7840 329
Benton's Nora Bell 508969 F 204 Feb 868 45.26 7758 355
Benton's Queen Bess 2d 516278 F 198 Feb 881 38.98 6545 277
Benton's Star Glow 521290 F 182 Feb 836 38.74 5760 255

Schlaegel, Victor V. & Sons, Hope Grove Farm, Groveport, Ohio. ARHT

Royal Divan's Ella 404180 B 326 Nov 485 26.46 9008 405

Schutt, Harold S., Spar Hill Farm, Chadds Ford, Pa. ARHT

*Merrily of Hill Girt 409750 A 152 Mar 1558 93.96 9150 491
Spar Hill Daffodil 580284 G 165 Mar 1315 57.36 7381 316
Spar Hill Delphinium 542888 F 125 Mar 1273 58.19 5154 242
Spar Hill Goldenrod 580285 G 129 Mar 1124 59.95 4921 258
Spar Hill Orange Blossom 542887 G 365 Mar 571 35.73 13128 704
Spar Hill Orchid 580287 G 32 Mar 1286 58.26 1316 59
s. Coronation King's Heir 236860 D. Mobjack Althea 3d 481900
Spar Hill Sunflower 580283 G 213 Mar 1092 60.54 8170 409

Scott, J. F., Bonneville Guernsey Farm, Yakima, Wash. ARHT

†Bonneville Ann 476219 D 61 Feb 1246 46.12 2537 102
†Bonneville Camas 514792 F 230 Feb 599 32.67 6376 303
†Bonneville Lake 534741 G 198 Feb 544 22.30 4300 176
†Bonneville Lolly 512132 F 110 Feb 600 35.63 2625 146
Bonneville Vander 476222 E 198 Feb 628 30.17 6243 286
Bonneville Vera 500335 F 230 Feb 495 25.04 4862 231
Bonneville Verity 551211 G 230 Feb 701 32.62 7019 294
Bonneville Zara 551212 G 224 Feb 482 24.63 4911 213
†Bonneville Zoster 551208 G 230 Feb 527 24.77 5842 246
†Bonny Nora of Middle Fork 532517 A 117 Feb 641 29.55 2618 113
†Molton's Bessie Lou of Westlawn 498482 C 88 Feb 836 39.75 2445 119
†Pearrygin Lake Clementine 550120 D 133 Feb 904 42.05 4888 222
†Pearrygin Lake Starlight 547647 E 121 Feb 883 41.35 4490 222
†Zelda Bell of Mountain View 512701 B 101 Feb 1080 45.47 4145 203

Shaw, F. N. & T. M., Pebble Hill Farm, Doylestown, Pa. ARHT

*Afton's Tiara 358086 A 52 Jan 1861 71.47 3063 117
s. Langwater Plowman 161559 A. R. D. Florham Tiara 211481
Birchwood's Bright Alice 2d 564447 C 62 Jan 1334 60.19 2760 118
s. Corium Proud Lane's Nathan 199789 D. Birchwood's Bright Alice 405910
*Broadwater Medea 447882 B 58 Jan 1857 76.53 3422 142
s. Langwater Peter Pan 116859 A. R. D. Norretta's Belle of St. Lawrence 94021
*Broadwater Pompadour 355825 A 153 Jan 1028 53.79 6374 288
*Guardsman's Pat of Hill Girt 411355 A 80 Jan 1402 69.96 3975 190
Holly's Ideal of Edgewood 510141 E 107 Jan 1128 52.60 4319 178
Maple Lane Candy Doll 447561 C 127 Jan 1164 63.94 5524 276
Mary Belle of Llenroc 392363 A 106 Jan 1289 51.58 4743 178
Nina of Springwater 505658 B 62 Jan 1435 57.27 3076 125
s. Buoy's August 205524 D. Romona's Pet of Springwater 504668
*Raider's Narcissa of Bolton 370991 A 153 Jan 1015 61.22 6282 320
Ultra's Martha of Sunnyside 450662 B 107 Jan 1281 56.01 4301 179

Shenk, Harry B., Fair Field Farms, Elverson, Pa. ARHT

Fair Field Anne C. 518126 G 353 Feb 539 23.73 8393 357
Fair Field Bell Victor 527613 G 263 Feb 460 28.75 5154 274
Fair Field Dairy Lass C. 525649 G 269 Feb 504 30.26 5487 273
Fair Field Dairy Maid J. 527614 G 271 Feb 395 22.93 5209 253
Fair Field Dandy C. 521533 G 359 Feb 429 26.20 9856 502
Fair Field Jennie C. 527617 G 258 Feb 706 31.42 7724 322
Fair Field Martha M. 537641 G 197 Feb 529 29.37 4132 203
Fair Field Pansy C. 527623 G 281 Feb 623 28.05 7415 314
Fair Field Rosanna C. 527616 G 225 Feb 632 33.84 5406 266
Fair Field Rose Lilly N. 511271 G 365 Feb 84 5.30 5635 265

Sheridan, Clarence E., "Luxerin," Fond du Lac, Wis.

Luxerin Maid 368676 A 137 Feb 1009 49.46 5561 286
Luxerin Queen 518735 G 365 Feb 502 31.57 10568 525
Luxerin Rachel 601348 G 365 Mar 167 8.30 11776 522
Luxerin Rochelle 601357 G 77 Feb 994 48.31 2687 127
s. Gayhead's Mohammed 209211 A. R. D. Luxerin Olivia 468507
Luxerin Romance 601351 G 273 Feb 836 42.59 8471 401
Luxerin Rosabel 601355 G 104 Feb 1033 45.56 3934 162
s. Gayhead's Mohammed 209211 A. R. D. Luxerin Olivette 468512
Luxerin Rosetta 601350 G 306 Feb 809 45.89 9241 478

Sherman, N. A., Winnetuxet Farm, Plympton, Mass. ARHT

Winnetuxet Connie 427898 A 165 Jan 879 55.07 5851 319
Winnetuxet Jan 492206 A 337 Jan 749 45.80 10392 553
Winnetuxet Jaqueline 492210 D 134 Jan 792 43.09 3872 197
Winnetuxet Levity Delight 565691 D 215 Jan 588 35.45 5347 276
Winnetuxet Milicent 4th 492201 A 245 Jan 632 41.13 7173 394
Winnetuxet Milicent 6th 524974 C 332 Jan 567 35.37 7657 411
Winnetuxet Millie 492209 D 365 Jan 85 4.88 8279 420
Winnetuxet Mountaineer's Marcia 492203 A 306 Jan 918 50.41 13283 588
Winnetuxet Viola 2d 360917 A 234 Jan 705 43.36 7423 386
Winnetuxet Violet 537597 C 234 Jan 686 41.10 6567 325

Shore, M. F., Grassy Grove Guernsey Farm, Cycle, N. C. ARHT

*Patience of Grassy Grove 459287 B 73 Feb 1350 66.84 3489 173
s. Valor's Yeoman 161816 A. R. D. Princess Fayrose 375537
Sherwood Forest Gladness 542287 G 80 Feb 998 55.04 2844 141
s. Langwater Forester 212058 D. Sherwood Forest Model Godivia 421733

Skaar, Chris, Pine Ridge Farm, Hayward, Minn. ARHT

†Pine Ridge Comet's Cheer 501731 E 69 Feb 777 38.85 1971 86
s. Rancho Rapidan 188983 A. R. D. Pine Ridge Comet 357216
†Pine Ridge Hattie 608536 G 78 Feb 677 30.55 1861 80
s. Corium Slogan's Nipper 205677 D. Pine Ridge Hyball 397922
†Pine Ridge Jenny 603244 F 160 Feb 627 35.75 3818 200
†Pine Ridge Lark 608533 G 90 Feb 893 39.75 2796 121
†Pine Ridge Lucy's Lady 547359 G 128 Feb 709 36.18 3251 164
*†Pine Ridge Mandy 2d 434006 B 175 Feb 780 42.64 5502 296
*Pine Ridge Red Bird 341762 A 339 Feb 670 35.86 10875 537
†Pine Ridge Victory 2d 387106 A 305 Feb 252 16.28 7181 382

Skaar, Erling G., Pine Ridge Farm, Hayward, Minn. ARHT

†Pine Ridge Nifty 608534 G 103 Feb 817 36.38 3092 137
†Pine Ridge Nomey 608535 G 108 Feb 649 28.56 2839 128

Skaar, M. S. & C. A., Cor-Alfa Farm, Hayward, Minn. ARHT

†Buttercup of Cor-Alfa Farm 518390 F 161 Feb 496 32.00 3049 179
Dona of Cor-Alfa Farm 490533 G 342 Feb 427 32.27 5460 355
*†Edith of Cor-Alfa Farm 451122 B 102 Feb 754 43.81 2798 147
*†May Belle of Cor-Alfa Farm 439864 C 284 Feb 630 39.43 7513 433
†Milly of Cor-Alfa Farm 2d 547925 G 90 Feb 720 34.24 2245 103
†Nipper's Julia of Cor-Alfa Farm 544258 G 87 Feb 787 41.81 2275 117

Smith, Clarence H., Robin Run Farm, Wycombe, Pa. ARHT

*Robin Run's Ida Lotta 305728 A 365 Feb 692 39.08 13546 654
*Robin Run's Kala Lotta 344329 A 349 Feb 529 32.70 9995 524
*Robin Run's Lotta 368703 A 91 Feb 1086 44.88 3610 153
*Robin Run's Marigold 469180 A 70 Feb 1191 56.13 3054 142
*Robin Run's Marilyn 402405 A 236 Feb 778 44.06 7528 403
*Robin Run's Natalie 412686 A 297 Feb 829 44.98 10391 511
*Robin Run's Osa Lotta 462836 D 291 Feb 669 37.80 8312 406
Robin Run's Priscilla Lotta 517682 G 346 Feb 578 31.77 7971 400

Smith, Philip W., Evergreen Farms, New Hope, Pa. ARHT

†Evergreen Furor's Rillena 606565 F 121 Feb 819 43.17 3509 175
†Evergreen's Hopeful Hattie 597993 G 198 Feb 964 45.34 7191 315
Evergreen's Hopeful Litelu 599460 E 161 Feb 811 44.24 4376 218
Evergreen's Hopeful Rhoda 606564 F 133 Feb 737 37.47 3458 173

†Evergreen's Hopeful Rilla 617491 G 21 Feb 643 32.48
S. Mount Hope Uppermost 211212 A. R. D. Evergreen's Rilla Bell 459267
Evergreen's Hopemore Gaby 606566 G 130 Feb 771 39.32 3500 161
*†Evergreen's Rilla Bell 459267 A 304 Feb 352 21.53 11602 568
*†Rilly Bell of Evergreen 437960 A 273 Feb 759 39.51 11532 561

Smyth, Henry Lloyd, Home Hill Farm, Plainfield, N. H.
Adele of Home Hill 489642 D 158 Feb 1062 44.63 6285 286
Aida of Home Hill 550680 D 365 Jan 549 29.43 12678 639
Bellona of Home Hill 486887 E 152 Feb 1069 61.39 5987 326
Emmalice of Home Hill 550683 F 182 Feb 803 40.39 5314 263
Maida of Home Hill 489637 D 365 Jan 554 29.69 13888 646
Marmora of Home Hill 489639 D 365 Jan 54 3.07 13100 644

Snook, Walter L., Windemere Farm, Ottawa, Ill. ARHT
*Rockingham Gay Girl 356496 A 365 Dec 26 1.46 14015 737
S. Rockingham Gay Lad 163183 D. Florham Daphne 56565

Solms, Jacob & Frank, Clover Farms, Upland, Ind. ARHT
Cosmos of Manitou 341042 A 365 Feb 330 19.01 15707 829
Crescent's Amber of Manitou 489662 C 133 Feb 1169 59.03 5940 286
Gayoso Rehbeam 593351 G 275 Feb 728 36.21 7104 355
*Kenfleur's Dicta Bessie 500082 A 148 Feb 1182 61.48 6700 332
*Kenfleur's Dicta Ruthie 526295 B 148 Feb 1082 57.25 6052 314
Mack's Margrette Advertiser 538291 G 121 Feb 814 36.91 4186 206
S. Advertiser's Junior Champion 230224 D. Mack's Margrette Rose 511906
*Manitou's Actress 540722 E 199 Feb 902 51.53 8226 425
Manitou's Crescent Promise 447636 B 199 Feb 810 45.09 6731 370
Ruth's Crescent of Manitou 527552 A 296 Feb 948 49.15 13509 690
*Spring Hill's Ann's Nora 409051 A 98 Feb 1161 58.55 4103 202
S. Gayoso Goldelia's Actor 168635 A. R. D. Spring Hill's Ann 373257

Spencer, C. C., Spenceola Farm, Forest Hill, Md. ARHT
†Choice Lady Viola of Spenceola 511061 F 265 Feb 714 32.52 8368 343
†Choice of Elanora's Sweet Maid 506924 F 219 Feb 647 31.91 5357 245
†Constance Lady Love of Spenceola 523437 G 283 Feb 625 27.44 6597 286
†Florine's Blossom 542541 G 190 Feb 656 30.54 4358 188
†Geneva's Holiday Princess 605038 G 138 Feb 624 25.92 2977 130
†Gladys's Princess Pride 475532 D 286 Feb 486 28.98 6144 333
†Lady of Elanora's Choice 525257 G 305 Feb 78 4.80 5359 287
†Reveller's Busy Miss 506922 F 278 Feb 539 25.86 7427 322
†Reveller's Dorothy of Spenceola 592896 G 251 Feb 513 25.09 4922 208
†Reveller's Dorothy's Choice 594920 G 226 Feb 682 29.67 5556 227
†Reveller's Florine 601093 G 189 Feb 590 28.12 4187 182
†Reveller's Lady Favorite 592557 G 262 Feb 616 31.36 6349 292
†Reveller's May Alton 599540 G 195 Feb 615 29.90 4380 201
†Reveller's Polly Play 592556 G 267 Feb 768 35.13 7257 335
†Reveller's Reliable 506925 F 277 Feb 223 12.92 5937 284
†Reveller's Rose Alice 599542 G 207 Feb 750 38.58 4858 226
†Sweet Maid of Busy Miss 475531 C 132 Feb 909 43.30 4389 208

Spencer, Mary Clyde, Spenceola Farm, Forest Hill, Md. ARHT
*†Choice of Daisy Belle 506921 E 29 Feb 1085 43.94
S. Homestead Reveller's Lindy 217844 D. Daisy Belle of Spenceola 262468
Ola's Fair Maid of Spenceola 523436 F 208 Feb 624 33.40 4412 211

Spillers, Sherman, Goldmead Farm, Versailles, Ohio. ARHT
†Goldmead Butterfat Holly Star 601902 E 100 Mar 792 38.43 3070 142

Stambaugh, N. E., North Canton, Ohio. ARHT
Gypsie Pearl Itchen 502928 C 257 Feb 926 41.21 9289 409
Gypsie's Sweetheart 577030 G 255 Feb 661 41.89 7092 353
Ultra's Spottie 590367 G 279 Feb 566 34.76 7526 381

Steele, Harold A., Idagem Guernsey Farm, Gooding, Idaho. ARHT
†Idagem Laird's Countess 563604 G 232 Feb 569 28.47 5723 262
†Idagem Laird's Madelyn 563608 G 29 Feb 786 43.58
S. Laird of Thousand Springs 219246 D. Idagem Sequel's Merle 534676
Idagem Sequel's Charmante 544368 E 345 Feb 150 8.79 7416 343
†Idagem Sequel's Cynthia 563605 G 208 Feb 603 30.16 5519 248
*Idagem Sequel's Promise 508496 B 168 Feb 737 36.12 6606 311
*Idagem Slogan's Judith 428848 A 351 Feb 314 19.47 9016 485

Stevens Brothers, Edgewood Farm, North Andover, Mass.
Alberta of Stobie Farm 345536 A 124 Feb 1339 60.29 6120 269
Birchfield Dorothy 2d 399831 A 89 Feb 1305 63.16 4329 193
Birchfield Monodew 389092 A 287 Feb 923 56.45 10993 576
Edgewood Farm's Browniekins 500698 E 83 Feb 1202 60.34 3630 176
Edgewood Farm's Deploma 477793 D 365 Feb 299 16.44 10548 477
Edgewood Farm's Emilianna 477661 C 90 Feb 1404 73.32 4298 221
Edgewood Farm's Ilenola 477743 E 182 Feb 1081 62.50 7299 372
Edgewood Farm's Lucilia 477663 E 365 Feb 156 9.97 11905 607
*Slogan King's Ilena 409883 A 98 Feb 1265 60.26 4400 216
S. Rockingham Slogan King 190783 A. R. D. Cone 75845

Stevens, L. B., Shoreland Farm, Oconomowoc, Wis. ARHT
*Shoreland Clementina 500920 C 324 Feb 722 34.82 10885 502
*†Shoreland Evening Tide 529147 C 125 Feb 839 40.63 4217 190
*†Shoreland Fancy 479658 A 148 Feb 1136 47.16 6260 250
†Shoreland Guinan's Beauty 2d 602858 G 124 Feb 491 23.36 2319 108
*†Shoreland Ideal Dairymaid 519896 C 85 Feb 866 38.82 2882 118
S. Shoreland Ideal Climax 217015 D. Shoreland Dairymaid 2d 327133
†Shoreland Pleasant Katrina 602861 G 129 Feb 548 27.98 2864 130
†Shoreland Pleasant Nanette 588844 G 267 Feb 396 21.08 4959 225
†Shoreland Pleasant Prudence 591313 F 213 Feb 355 20.21 3250 151
†Shoreland Pleasant Sweetheart 602860 G 150 Feb 707 29.64 4053 154

Stoll, Karl, Est., Pine Tree Farm, Hyde Park, N. Y. ARHT
*Bournedale Joyce 469591 D 313 Mar 784 47.76 8870 519
*†Bournedale Princess Patricia 469592 D 183 Mar 689 36.55 4240 222
Cynthia of Hobbs Farms 502090 B 268 Mar 777 48.58 6820 419
†Mary of Clearview 247978 A 162 Mar 1047 44.50 5922 266
†Mona of Whippoorwill Farm 407623 A 277 Mar 841 39.99 9940 451
†Topaz of Oaklawn 302214 A 162 Mar 1019 44.34 5979 285

Stone, Carrie M., Great Hill Farm, Marion, Mass.
*Great Hill's Kareful 442814 C 302 Mar 783 44.11 10075 505
Great Hill's Kerry 523969 F 77 Mar 1072 63.58 2651 146
S. Langwater Kittanset 146814 A. R. D. Great Hill's Perfection 354708
Great Hill's Keta 512115 G 365 Mar 249 13.45 9613 472
Great Hill's Minerva 523970 G 302 Mar 905 47.55 8801 431
Great Hill's Pupil 487562 D 138 Mar 966 51.51 4940 271

Stradley, Wilmer, Elk Manor Farm, North East, Md. ARHT
*Faith of Little Baltimore 402212 B 365 Oct 72 4.78 12163 612
*†Little Baltimore Peach Blossom 402213 A 305 Oct 437 26.62 8160 443

Swendson, E. A., Beulah Lane Farm, Lake Beulah, Wis. ARHT
Betty's Dolly of West Lawn 418021 A 365 Feb 569 32.15 9382 479
†Chloe's Glen of West Lawn 489999 A 197 Feb 517 22.24 4452 186
†Gaylord's Exquisite of Fortune 573310 G 84 Feb 691 30.51 2014 93
†Homeacres Bonny Girl of Farview 556867 C 185 Feb 644 38.34 4659 263
†Homeacres Marie of Farview 480911 D 175 Feb 633 36.76 4585 262
Laddie's Alta of West Lawn 457936 A 239 Feb 507 21.32 5845 246
†Ruth's Deasie May of West Lawn 438859 A 305 Feb 59 2.99 8500 359
*†Sepoy's Rosie of Dr. Kleinhans 405358 A 283 Feb 610 28.13 8902 395
†Starlight's Susie of West Lawn 418019 A 219 Feb 599 23.37 5903 234
†Yeksahurst Honor's Sallie 534013 G 194 Feb 474 25.63 3435 178

Sy, Ernest, Sy Farm, Kiel, Wis. ARHT
†Sy Farm's Spotty 459906 B 51 Feb 828 43.80 1505 82
S. The Baron of Thorn Hill 191454 D. Goldy of Sy Farm 459905

Sy, Fred, Sy Farm, Kiel, Wis. ARHT
Baron's Duchess Rose 530440 C 325 Feb 464 24.98 10545 444
†Caesar's Alice 610774 G 94 Feb 438 25.85 1805 81
†Caesar's Dairymaid 573000 G 110 Feb 641 26.68 2743 100
†Caesar's Faithful 573002 G 94 Feb 541 27.88 2040 87
†Caesar's May Helpmate 573001 G 90 Feb 526 22.95 1889 77
S. Pinewood's Caesar 223846 D. May of Sy Farm 422276
†Caesar's Tricksey 575034 G 78 Feb 686 27.79 1989 81
Dairymaid's Bell of Sy Farm 462715 D 317 Feb 506 30.83 8691 437
Dairymaid's Musetta of Sy Farm 422275 A 328 Feb 630 33.68 11615 533
†Ethel of Eaton's Mabel 2d 538387 A 38 Feb 1147 52.77 1506 69
S. The Baron of Thorn Hill 191454 D. Ethel of Eaton's Mabel 236425
†Goldy of Sy Farm's Greta 571745 E 110 Feb 562 32.91 2519 129
May of Sy Farm 422276 A 352 Feb 237 14.79 11288 498
†Orpha of Sy Farm 502233 E 90 Feb 795 35.81 2776 119
Pearl of Sy Farm 465540 A 359 Feb 338 20.32 11090 476
†Snowflake of Sy Farm 2d 485377 A 192 Feb 624 31.24 5690 259
†Sue of Sy Farm 459907 C 84 Feb 771 36.57 2572 104
†Sy Farm's Lassie 398779 A 50 Feb 948 46.18 1697 82
S. The Baron of Thorn Hill 191454 D. Dorinda of Linwood's Lady 381756
Whitesock of Sy Farm 2d 448042 A 357 Feb 531 35.40 12379 635

Szamatolski, M., Fanning Fields Farm, Fletcher, N. C. ARHT
*Fanning Fields' Barbara 397209 A 266 Feb 819 38.86 9545 431
*Fanning Fields' Delilah 562992 C 68 Feb 1003 52.26 2331 131
Fanning Fields' Diana 537006 C 274 Feb 708 39.41 8221 449
Fanning Fields' Dorothy 537005 C 244 Feb 611 30.83 7262 346
*Fanning Fields' Duchess 558358 D 85 Feb 1032 39.53 3460 156
Fanning Fields' Dulcinea 548850 C 239 Feb 480 23.96 5774 274
Fanning Field's Edna 582534 G 365 Feb 234 15.21 10046 477
Fanning Fields' Elinor 554928 E 220 Feb 552 23.66 5859 248
Fanning Fields' Esmeralda 562993 E 176 Feb 796 33.71 5397 239
Fanning Fields Felicia 616447 G 39 Feb 450 21.91 610 29
S. Selim of Connemara Farms 177533 D. Minnetonka's Miss Ludy 445683
Fanning Fields' Frances 613362 G 60 Feb 693 32.54 1659 79
Girl of Connemara Farms 539827 G 41 Feb 624 25.87 961 40
*Haywood Charm 340596 A 319 Feb 499 22.44 9999 445
Haywood Crysta 340595 A 274 Feb 342 15.59 6998 298
*Lilly Bell of Minnetonka 446957 A 335 Feb 421 22.62 7740 375
Mae of Connemara Farms 472767 E 358 Feb 366 22.42 8417 443
*Maggie of Cedar Grove 324802 A 237 Feb 736 39.17 7440 390
Minnetonka's Bettie Lou 491914 E 173 Feb 582 23.98 4778 209
Minnetonka's Jewel 491913 E 290 Feb 411 21.68 7516 360
Minnetonka's Lady Helen 491912 E 260 Feb 685 33.19 7813 359

*Minnetonka's Maretta 446955	A	121	Feb	666	29.38	3531	159
Minnetonka's Miss Lucy 445683	A	354	Feb	666	32.21	12824	580
*Minnetonka's Morning Glory 446956	A	152	Feb	691	32.65	4871	237
Minnetonka's Queene 446959	B	360	Feb	569	33.73	9701	500
Roughwood Electra 536486	G	228	Feb	491	24.13	4967	233

Talmage, John F., Audley Farms, Mendham, N. J.

†Audley's Butterfat Blanch 574896	F	305	Nov	214	13.31	8405	395
Audley's Caprice 515449	C	347	Jan	518	23.85	10063	432
†Audley's Lively Sylvia 530845	C	305	Nov	460	19.31	8061	340
Horse Shoe Butterfat Daffodil 512538	F	273	Mar	884	41.55	9417	407
Spar Hill Marigold 542886	F	204	Mar	832	47.48	7077	367

Tanis, Jacob, Ideal Farms, Augusta, N. J.

*Bethany Poppy 309845	A	205	Feb	1136	50.69	10644	434
Ideal's Gardenius' Maree 525547	G	274	Feb	1063	55.53	10599	505
Ideal's Gardenius' Princess 512848	F	327	Feb	879	48.81	10397	540
Ideal's Jane 453011	B	365	Feb	175	10.12	16049	802
*Ideal's King George's Blanche 484751	D	108	Feb	811	48.66	3908	210
Ideal's King George's Susie 512852	G	365	Feb	841	46.71	11989	588
*Ideal's Satellite's Janice 453036	C	108	Feb	1225	58.96	5017	223
Ideal's Strongheart's Ella Mae 531676	G	213	Feb	757	44.26	6384	332

Tendler, Samuel H., Cinchona Farm, Chestnut Hill, Pa. ARHT

Commander's Cuba Hen of Cinchona 518704	G	301	Mar	485	29.29	4828	290
Commander's Dawn of Cinchona 517643	G	343	Mar	200	10.40	8746	407
*†Gayhead's Finesse 539692	D	96	Mar	1109	61.46	3567	186
*†Laura of Cinchona 482246	D	159	Mar	1095	54.78	6297	311
Patroness of Cinchona 514925	G	365	Feb	282	17.68	9963	542
*†Pearl of Cinchona 482244	D	105	Mar	1059	57.00	4067	207
Primrose of Laverock Farm 483583	F	347	Mar	469	28.29	7375	392
Sherwood Forest Estelle 521506	G	324	Mar	639	35.45	7393	345
Topsy's Primrose of Cinchona 514928	G	355	Mar	631	38.73	8568	462
Valiant's Cleopatra of Cinchona 514924	G	310	Mar	850	45.52	8892	441
Valiant's Princess of Cinchona 517642	G	365	Mar	251	16.18	7098	402

Thomas, Harold Lee, Thomas and Son Dairy, Las Animas, Colo. ARHT

Bent's Beauty 483895	F	365	Feb	46	3.06	6572	352
Bent's Golden Daisy 610789	G	149	Feb	653	35.83	3560	172
Bent's Golden Fairy 604010	G	211	Feb	550	28.06	4071	204
Bent's Princess Doris 609616	F	157	Feb	529	27.43	3337	153
Bent's Rita Lou 616400	G	60	Feb	872	35.15	1772	74
s. Interlochs Marquis 238893	D. Gena of Homestead 427292						

Thomas, Jessie E., Thomas and Son Dairy, Las Animas, Colo. ARHT

Bent's Golden Janey 608487	G	180	Feb	655	30.00	3981	177
Bent's Golden Jean 498673	A	157	Feb	705	34.97	4566	192
Bent's Queen Bess 619013	G	42	Feb	835	31.98	1201	46
s. Interlochs Marquis 238893	D. Faith's Gay 498671						
Bent's Royal Dora 543101	G	145	Feb	729	31.97	3604	153
Camisa's Golden Nancy 584457	G	363	Feb	648	27.82	9538	379
†Judge's Joy 460413	A	165	Feb	650	31.87	4513	213

Thomson, Frank Graham, Brookmead Farm, Devon, Pa. ARHT

Brookmead's Angelica 541218	G	72	Feb	1028	44.43	2546	108
Brookmead's Charm 541209	G	356	Feb	708	35.82	10368	453
Brookmead's Faithfulness 541222	G	81	Feb	952	44.11	2741	116
Brookmead's Gracious 541211	F	78	Feb	1006	42.69	2776	114
†Brookmead's Lustrous 541212	F	60	Feb	770	32.58	1569	61
s. Brookmead's Pharos 217822	D. Brookmead's Lustre 2d 410158						
Brookmead's Meadow Dolly 523399	G	352	Feb	503	27.88	9786	458
*Brookmead's Primavera 2d 410159	A	288	Feb	914	48.93	11694	599
Brookmead's Rosie 523394	E	181	Feb	689	35.49	4846	220
†Brookmead's Royal Blossom 541220	G	34	Feb	707	28.67	808	32
s. Brookmead's Superior 217611	D. Brookmead's Royal Bluebell 350937						
Brookmead's Ruth Again 525255	F	365	Feb	122	6.24	11662	442
Brookmead's Sheba 523396	G	351	Feb	766	38.15	10600	458
*Brookmead's Star 469577	D	212	Feb	1021	61.28	8988	455
Brookmead's Victoria 466861	B	204	Feb	798	47.82	7217	374

Trout, Hugh H., Summerdean Farms, Hollins, Va.

Bloomfield Golderil 533542	G	106	Feb	954	45.23	3438	167
Green Ghost Gertrude 566433	G	71	Feb	1139	49.00	2770	128
s. Mobjack Chieftain 229149	D. Green Ghost 537984						
Green Girl 501737	E	101	Feb	1004	58.27	3617	194
Green Grand 516227	F	106	Feb	1245	48.95	4243	190
*Quail Roost Red Rose 318449	A	122	Feb	1336	66.69	5839	287

Tufts, Delmont L., Unkamet Farm, Pittsfield, Mass.

Unkamet Kathryn 480572	B	72	Jan	1288	63.02	3228	150
s. Unkamet King 202735	D. Unkamet Yuletide 310148						
Unkamet Maxine 480555	A	267	Jan	699	38.49	9450	453
Unkamet Melissa 480550	A	306	Jan	1148	50.86	14736	611
Unkamet Ulara 480556	A	197	Jan	1043	60.71	8088	437

Turpin, J. R. E., Locust Hill Farm, Centerville, Md.

†Crusader's Princess Pat 286598	A	296	Feb	201	11.93	7848	387

Twombly, Ruth V., Florham Farm, Madison, N. J. ARHT

Florham Ann 555907	F	226	Feb	802	43.82	7660	393
Florham Fortunate 505843	D	365	Feb	197	10.13	11511	485
*Florham Happiness 460948	B	262	Feb	1010	50.20	10907	504
*Florham Heirloom 363235	A	74	Feb	1702	73.37	3887	197
s. Langwater Country Gentleman 141686 A. R.	D. Florham Heiress 291302						
*Florham Huntress 370092	A	305	Feb	1030	47.09	14655	655
*Florham Lenore 404056	A	365	Feb	768	39.44	18725	846
Florham Remembrance 555911	G	76	Feb	1049	45.87	2808	121
*Mound City Rutila 469244	A	356	Feb	1058	48.70	16602	679

Valley Gem Farms, Arlington, Wash. ARHT

*Valley Gem Bridesmaid 489090	A	324	Feb	586	31.09	10801	541
*Valley Gem Cosmos 451556	A	193	Feb	823	46.04	6453	374
Valley Gem Damask 520923	F	253	Feb	479	23.77	5818	269
Valley Gem Delicious 521955	G	339	Feb	102	7.51	4988	291
Valley Gem Desire 520824	G	365	Feb	368	20.06	6903	319
Valley Gem Dutiful 520822	G	347	Feb	442	23.83	7371	362
Valley Gem Ginger 494236	E	332	Feb	414	22.45	7779	347
Valley Gem Godiva 501441	F	358	Feb	235	15.28	5895	327
Valley Gem Gossip 553373	G	86	Feb	720	34.87	2338	103
Valley Gem Harriet 538677	G	127	Feb	673	36.51	3497	169

van Beuren, M. M., Sunnyfields Farm, Newport, R. I.

†Sunnyfields Anita 532421	F	118	Mar	887	43.33	3463	160
†Sunnyfields Fay 534120	G	118	Mar	793	36.89	3186	140
†Sunnyfields Stardust 534119	G	105	Mar	886	40.78	3120	147
†Sunnyfields Typist 531756	G	283	Mar	612	32.45	7004	342

Vander Griend Brothers, Baker View Farm, Lynden, Wash. ARHT

Theresa of Baker View 372229	A	365	Mar	465	27.49	13470	679

Van Wagner, Frank, Vancrest Farm, Hyde Park, N. Y. ARHT

†Vancrest Foremost Prim 512147	G	266	Sept	504	32.55	6873	376

Vaughan, C. C., 3rd, Homestead Dairy, Franklin, Va.

Bellmaid of Laneside 584805	E	69	Feb	1044	51.20	2492	115
*Master's Maid of Laneside 412709	A	270	Feb	1211	55.71	13267	588

Virginia Polytechnic Institute, Blacksburg, Va.

V. P. I. Glamour's Nectar 534885	G	102	Feb	916	40.97	3246	136
V. P. I. Glamour's Nellie 515492	F	100	Feb	719	30.35	3306	139
V. P. I. Glamour's Nobby 534884	G	86	Feb	995	40.43	2793	129
*V. P. I. King's Emma July 392591	A	167	Feb	1111	59.14	7667	386
V. P. I. Taxpayer's Nonesuch 528137	G	115	Feb	810	38.31	3387	155

Walker, J. F., Pine Grove Dairy Farms, Portsmouth, Va. ARHT

Best Helpmeet of San Geldo 496152	A	210	Feb	881	44.70	7481	326
Butler Island Majesty Maryly 467917	E	186	Feb	699	34.57	5299	232
Daffodil's Girl 517581	G	322	Feb	509	30.23	7397	364
Fanny K. Rose 556875	A	240	Feb	732	41.97	7861	415
Golden Lassie of Pine Grove 466982	B	138	Feb	765	42.63	4349	213
*Ivakota's Little Mollie 379236	A	303	Feb	837	39.01	12130	490
Ivakota's Rosie 528766	E	211	Feb	874	42.17	6638	289
Laddie's Beauty of San Geldo 496157	A	273	Feb	801	37.91	9634	410
Laddie's Bessie 556880	E	131	Feb	1067	44.61	5172	201
Laddie's Last Pearl 558557	D	246	Feb	660	35.19	7727	357
Lady Georgette 527943	F	131	Feb	698	33.24	3553	165
Lady's Skylark Holliston 469071	E	365	Feb	522	29.81	9350	444
La Flora of San Geldo 426515	A	266	Feb	555	28.11	6813	297
Marmion's Pride of Glen-Echo 517875	A	136	Feb	847	52.73	4624	270
Miss Pete 424423	A	259	Feb	559	26.30	7830	341
Oakdale's Miss Nell 514994	F	194	Feb	763	35.43	5608	253
Oakdale's Pela Love 511207	E	199	Feb	931	43.49	7004	317
Patsy Neel 361460	A	338	Feb	678	33.90	10390	453
Pine Grove's Princess 502173	E	155	Feb	742	41.01	4849	271
Queen Georgia of San Geldo 399579	A	254	Feb	597	34.21	6782	331
Rose's Florentine of San Geldo 414722	A	295	Feb	711	38.72	9729	466
Tessie of Prairie Farm 255834	A	324	Feb	374	22.25	8670	432
Ultra Red Queen 437530	A	360	Feb	758	43.01	13250	702
Valor's Dairymaid of South Lawn 596767	G	224	Feb	743	41.88	6445	321
Van's Rebecca of Pine Grove 466983	D	296	Feb	593	31.97	8407	384
Verarose's Beauty 556879	E	274	Feb	614	34.38	7454	359
Verarose's Etta Mae 562061	E	224	Feb	645	32.94	6306	297
Verarose's Harvester's Fawn 521850	F	208	Feb	668	31.02	5182	225
Verarose's Peggy of San Geldo 525214	F	144	Feb	742	37.29	3773	169
Willowmere Nel 279784	A	199	Feb	776	37.80	6236	314
Ximena of San Geldo 425245	A	53	Feb	1206	61.40	2043	97
s. Lady's Harvester 104114	D. Katydid's Ximena 132231						

Ward Foundation Corporation, Ward Acres Farm, New Rochelle, N. Y.

Ward Acres Nancy 494638	E	143	Feb	1008	46.71	5158	229
Ward Acres Ruth 535070	G	167	Feb	986	52.06	5818	295

West, William R., Est., High Hill Farm, New Bedford, Mass. ARHT

Courier's Delia of High Hill 529280	G	213	Feb	596	28.92	5013	246
Courier's Edna of High Hill 526935	G	283	Feb	765	36.83	8433	384
Courier's Jane of High Hill 523231	G	302	Feb	660	33.40	7651	356
Courier's Jean of High Hill 523230	G	301	Feb	586	33.22	8201	403
Eastleigh Marigold 520798	F	60	Feb	715	35.08	1470	71
s. Eastleigh Merrymaker 221614	D. Eastleigh Madge 372603						
Harvester's Elsie of High Hill 529281	G	157	Feb	681	36.94	4088	211
Law-Will's Janet 525139	C	135	Feb	996	42.84	4783	226
*Orchard View Gazelle 449082	B	99	Feb	981	51.50	3615	189
Pauline's Yetta of Grove Farms 279671	A	147	Feb	1030	45.02	5921	251
Whimsy Full Moon 384726	A	236	Feb	608	32.44	7001	316

Western Glow Farms, Incorporated, Bow, Wash. ARHT

*†Chuckanut Bonny Jean 418827	A	91	Feb	1438	64.01	4520	219
†Dandelion of Zepol 423241	A	293	Feb	483	25.61	9448	457
†Goldy of Zepol 375557	A	98	Feb	1097	61.35	4062	197
†Traveler's Lilly of Zepol 492238	E	98	Feb	1122	44.32	3961	162
Wesclair Foremost Linneta 605025	F	208	Feb	828	38.96	6845	331
Wesclair Gladys 600650	G	271	Feb	648	31.45	8998	393

Wesclair Lady Clara 600651	F	138	Feb	951	44.54	4860	228
†Wesclair Lareta 600649	G	291	Feb	529	25.14	9904	414
†Wesclair Pansy's Flower 561320	F	189	Feb	755	38.51	5465	258
Wesclair Peaceful 571043	G	274	Feb	747	37.75	8186	402
Wesclair Princess 571971	G	334	Nov	559	32.41	10617	504
†Wesclair Ruby Rosa 561321	F	121	Feb	754	39.32	3359	161
Wesclair Venda 562416	F	252	Feb	739	37.69	7528	352
Western Glow Butterfat Clara 505410	F	365	Feb	316	17.09	12617	661
*Western Glow Butterfat Clarissa 505411	E	200	Feb	1093	54.35	9299	469
Western Glow Butterfat Duchess 591137	G	335	Feb	653	34.64	9568	437
*†Western Glow Butterfat Ruby 505413	E	244	Feb	808	40.81	8779	437
*†Western Glow Lovely 447722	C	229	Feb	789	40.67	7730	417

Whitcomb, H. H., Whitcomb Farms, Littleton, Mass. ARHT

Nashoba Belrose Priscilla 595983	G	281	Feb	708	32.10	7864	348
Nashoba King's Favorite 586863	G	365	Feb	655	32.24	10240	463
*Nashoba Phaval Lady 489413	A	295	Feb	816	35.53	10883	449
Nashoba Septimus' Beatrix 547050	D	197	Feb	626	32.16	5112	252
Nashoba Valiant Charity 503228	D	224	Feb	629	34.56	6204	321

White, G. D., Fletcher, N. C. ARHT

Fanny's Girl of Connemara Farm 533091	G	107	Feb	499	22.96	2482	113

White, George M., Gayhead Guernsey Farms, Coxsackie, N. Y. ARHT

Gayhead's Actress 539682	C	47	Mar	1512	72.29	2224	106
s. Gayhead's Progress 218871	D. Gayhead's Acacia 167012						
Gayhead's Helena 572476	G	365	Mar	481	28.46	10605	528
Gayhead's Lady Love 539697	G	340	Mar	755	43.64	9944	479
Gayhead's Lady Rose 596455	G	79	Mar	1129	43.50	2993	114
s. Lincoln Gay Prince 225340	D. Primrose of Flint Hill 400101						
*Gayhead's Sue 460155	A	174	Mar	1318	72.39	8647	430
*Klondike Gay Julia 442721	A	111	Mar	1450	77.59	5546	272
*Oswego Falls Farms Hope 2d 406494	A	157	Mar	1278	65.56	7248	343
*Primrose of Flint Hill 400101	A	130	Mar	1391	76.41	6253	321

Whitney, C. L. A., Wyebrook Farm, Loudonville, N. Y. ARHT

Princess Sweet Rocket 486910	E	68	Feb	1150	54.06	2722	126
Wyebrook Bewitching Queen 523802	F	345	Feb	781	41.05	10742	547
Wyebrook Choice Dutchess 555664	G	60	Feb	1045	37.02	2120	79
Wyebrook Colonial Princess 478960	E	244	Feb	663	32.38	6706	303
Wyebrook Graceful Celebrity 586127	G	314	Feb	817	36.63	10241	424
Wyebrook Greenwich Countess 555665	G	90	Feb	1123	44.81	3547	137
*Wyebrook Greenwich Princess 478956	E	365	Feb	203	12.03	11739	611
Wyebrook Greenwich Rose 547599	E	89	Feb	818	37.81	2982	147
Wyebrook Hylan Princetta 523805	E	162	Feb	848	44.46	5309	256
Wyebrook Rose Louise 547600	G	324	Feb	737	39.73	9996	496
Wyebrook Rose Queen 523806	G	349	Feb	721	40.14	10252	486
Wyebrook Royal Princess 523801	E	202	Feb	761	46.44	5788	310
Wyebrook Shining Rose 549585	F	193	Feb	758	39.57	5413	268

Wigglesworth, Edward, Meredith Farm, Topsfield, Mass. ARHT

*Meredith Bubbles 505990	B	318	Feb	868	54.89	11991	680
Meredith Cleo 611151	G	114	Feb	1012	51.61	3942	183
Meredith Confident 589009	G	324	Feb	393	21.62	8502	422
*Meredith Dolly 500600	E	58	Feb	1462	71.37	2854	156
s. Dolly's Foremost of High Rock 67827 A. R.	D. Meredith Heather 411109						
Meredith Echo 510850	G	265	Feb	1039	56.87	9985	511
*Meredith Marietta 505991	A	63	Feb	1397	58.42	2959	137
Meredith Poppy 611152	G	96	Feb	1027	52.32	3417	162
*Meredith Sappho 455887	A	69	Feb	1344	59.71	3231	141
Meredith Sheba 583135	G	346	Feb	630	37.35	9875	510
*Meredith Tilly 519700	B	176	Feb	1146	58.25	8484	398

Wilcox, Charles J., Kenwood Farms, Shelburne, Vt. ARHT

*Architect's Irene 377926	A	315	Feb	136	7.52	9316	410
Ken Charm 500596	F	365	Mar	125	6.64	6494	314
Ken Gracetta 540751	G	241	Feb	578	28.39	5994	277
Ken Iris 544333	G	228	Feb	493	27.85	4921	268
*†Ken Red Rose 458998	A	147	Feb	728	31.67	4575	215
†Ken Sadie 540025	G	121	Feb	874	29.13	4135	150
Ken Sue 498733	E	215	Feb	410	18.90	4586	213
s. Ken Edward 224162	D. Kenwood's Hilda 324090						
Ward's Moretown Audrey 573015	B	248	Feb	191	9.92	5696	259

Wilcox, Morris J., Kenwood Farms, Shelburne, Vt. ARHT

Ken Lucky Jane 509267	F	240	Feb	120	7.45	5151	258
Ken Lucky Teeza 525302	G	246	Feb	489	24.94	5417	246
Ken Patience 406404	A	224	Feb	730	40.25	7368	344
Phillips Adelaide 524948	G	224	Feb	177	11.83	3814	187

Wilkie, John, Forge Hill Farm, New Windsor, N. Y. ARHT

Foremost Orma 538130	G	127	Feb	606	31.43	2651	130
Forge Hill Kathleen Marie 540364	G	182	Feb	510	26.35	3301	162
Forge Hill Moloise 540362	G	261	Feb	582	38.12	6139	338
Forge Hill Pollyann 540369	G	57	Feb	833	36.94	1675	76
s. Bell Buoy Predominant 243987	D. Forge Hill Val Polly 502547						
*Forge Hill Royal May Rose 463727	A	37	Feb	1103	51.52	1384	64
s. Royal's Bell Buoy 130305 A. R.	D. Forge Hill Laddie's May Rose 370075						
Forge Hill Valina 540363	G	163	Feb	627	33.54	3369	176
Forge Hill Valor's Lindy 540359	G	236	Feb	643	36.42	5804	260
Forge Hill Valphyllis 540361	G	159	Feb	734	35.57	4002	195
Forge Hill Valrette 540360	G	277	Feb	536	28.89	6037	292
Inlet Valley Pauline 549625	G	121	Feb	443	26.40	1912	106
Julia of Banksburn 526743	F	150	Feb	598	33.82	3213	174
Miss Fairfax of Interlaken Farm 583623	G	138	Feb	811	32.72	3540	154
Segred of Banksburn 564242	G	84	Feb	1166	47.24	3395	143

Wilkins, Charles A., Mound City Farm, Platteville, Wis.

Mound City Blanche 536243	D	365	Mar	67	3.55	9406	432
Mound City Constance 480634	B	354	Mar	349	16.54	10830	424
Mound City Fern 530434	B	179	Mar	972	46.09	6550	283
*Mound City Mayflower 381182	A	188	Mar	1216	56.79	8684	380
Mound City Silky 554396	E	190	Mar	1075	54.44	7025	348

Williams, D. L., Wern Farms, Waukesha, Wis.

Wern Muiroc's Empress 521338	E	108	Mar	720	36.97	2890	140
Wern Muiroc's Fern 521341	F	170	Mar	808	37.37	4640	230
Wern Reliance's Bubbles 521328	A	146	Mar	842	41.69	4442	209

Williams, H. F., Est., "Lyme Guernseys," Monroeville, Ohio. ARHT

†Anne of Lyme 540734	G	56	Feb	1169	50.52	2124	93
s. Anne's Duke of Olentangy 202248 A. R.	D. Lady of Maple Lane Farm 398247						
†Bess of Lyme 530745	F	87	Feb	750	31.95	2538	114
*†Beth of Lyme 496497	E	71	Feb	1229	46.58	3172	133
†Center State Upland Marcia 518323	G	293	Feb	586	34.10	8279	382
*†Center State Vaillant Marcia 491078	D	305	Jan	38	2.20	10793	494
†Duke's Nell of Lyme 540733	G	79	Feb	1013	45.08	2765	115
†Lucky May of Lyme 508401	F	213	Feb	683	40.67	5439	297
*†Maud of Lyme 419276	A	173	Feb	720	33.14	5427	230
†Nellie of Lyme 496496	E	91	Feb	930	39.55	2953	123
s. Franchester Pretor 171039	D. Nellie Marie of Walnut Glens 414761						
*†Vaillant's Marcella 460452	A	305	Feb	277	14.86	7690	342

Williams, John H., Park Farm, Waukesha, Wis. ARHT

Park's Beatrice 478736	E	259	Feb	502	26.10	5342	261
Park's Elsie 594193	G	250	Feb	461	23.78	4894	233
Park's Martha 513470	G	365	Feb	210	11.03	7718	375
Park's Mistery 594194	G	190	Feb	625	32.19	4860	231
†Park's Vera 594195	G	252	Feb	415	26.15	4791	267

Williamson, F. B., Jr., Windybrook Farm, New Hope, Pa. ARHT

Beechwood Spirea 424583	A	76	Feb	824	40.90	2244	108
*Bolton's Princess Lily 325784	A	51	Feb	1435	66.46	2461	111
Cecile of Anglemere 555060	E	13	Feb	325	15.38		
s. Rasselas of Century Stead 192768	D. Connie of Anglemere 427031						
*Crum Creek's Dahlia 389012	A	57	Feb	1216	56.22	2369	125
s. Florham Banner 196312 A. R.	D. Chestnutwold Sweet Clover 327582						
Louise's Snowdrop 506550	E	44	Feb	911	48.13	1328	69
s. Farm School Masher Boy 218041	D. Louise's Snowball of Limeport 385335						
†Windy 526265	F	84	Feb	836	37.88	2507	116

Winthrop, Frederic, Groton House Farm, Hamilton, Mass. ARHT

*Chancelor's Elnora 383395	A	365	Feb	516	37.65	12146	714
Flying Horse Farm Myrtle 521133	G	237	Feb	773	40.97	7810	361
Groton House Fresh Lass 532745	G	198	Feb	797	40.26	6074	271
Groton House Plato's Blossom 541037	G	105	Feb	790	38.41	3008	137
Groton House Plato's Eve 541038	G	44	Feb	1165	53.51	1707	78
s. Argilla Plato 238654	D. Savery's Ethna 275523						
Groton House Plato's Princess 532743	G	187	Feb	1005	48.48	6915	310
*Groton House Sapphire 481973	E	219	Feb	963	61.66	7946	450
*†Lydia's Lily of Haven Hill 458096	B	182	Feb	911	49.30	6725	315
*Sheldegren Blondetta 439263	B	290	Feb	462	26.33	8249	414
Sheldegren Corabelle 450673	C	160	Feb	978	51.00	6108	289
Woodholm's Peach Blossom 497507	F	192	Feb	743	43.13	5765	279

Worthington, James McC., The Homestead, Bel Air, Md. ARHT

†Calder Farm Hope 446824	B	172	Feb	768	41.91	6291	318

Worthington, John D., The Homestead, Bel Air, Md. ARHT

†Arrow's Alpha 432885	A	38	Feb	1021	56.37	1339	76
s. Brooklandwood Arrow 194137	D. Eclipse's Alpha 267571						
†Delightful Rock Virginia 491766	E	219	Feb	595	33.87	5375	280
†Fellowship King's Radiance 406115	A	117	Feb	1013	38.00	4514	176
†Foremost Nebora 507024	F	240	Feb	500	24.75	5200	243
†Foremost Old Rose 542603	G	217	Feb	616	29.85	5636	257
†Goldwood Alpha 520048	F	126	Feb	833	32.94	3950	151
†Goldwood Brightness 498704	E	129	Feb	889	40.01	4416	195
†Goldwood Claudia 498710	E	147	Feb	697	29.63	4251	175
†Goldwood Faithful 520046	F	199	Feb	606	33.24	4435	230
†Goldwood Flower 498706	E	146	Feb	775	37.30	4143	187
†Goldwood Maggie 384406	A	49	Feb	1014	64.81	1697	106
s. Kemah Dart 175524	D. Kemah Maggie 328304						
†Goldwood Marguerite 520049	G	213	Feb	542	31.21	4591	245
†Goldwood Princess 498708	E	186	Feb	670	33.39	5044	250
†Homestead Foremost Alice 345004	A	128	Feb	1011	53.22	5442	275
†Homestead Reveller's Tulip 439624	B	140	Feb	572	32.05	3276	183
†Kemah Soloprim 472420	C	214	Feb	586	33.13	6111	295
†Kenilworth Hope's Oreda 513481	E	49	Feb	1151	42.82	1903	76
†Lonicera Promabel 474984	C	130	Feb	764	44.44	3991	228
†Mobjack Heliotrope 562872	E	112	Feb	973	48.68	4209	220
†Noble Toro's Golden 391570	A	100	Feb	837	44.29	3216	156
†Reveller's Favorite of Hiawatha 506923	F	223	Feb	554	27.50	5540	241
†Supreme's Ina 454942	C	205	Feb	678	37.64	5790	297
†Wonder's Foremost Kathi 534969	G	155	Feb	1019	45.35	5031	222

Wright, Bertram & Son, Delightful Rock Farm, White Hall, Md.

Blue Rock Dew Drop 419326	B	365	Dec	214	10.46	14677	661

Yoder, J. S., Cedar Lane Farm, Wooster, Ohio. ARHT

Villa-Way Princess 557825	G	244	Feb	793	41.26	7511	369

Ziegler, Howard J., Fireside Farms, Clyde, Ohio. ARHT

†Angela of Cedar Grove 549069	G	59	Feb	687	36.78	1456	83
s. Franchester Victor 160629	D. Virginia of Cedar Grove 321636						
†Ben's Fashion Linda 506498	E	123	Jan	767	43.20	3305	171
†Count's Flavius's Caddie 536629	F	84	Feb	1197	44.90	3586	138
s. Franchester Count 158414 A. R.	D. Flavius's Miriam's Twilla 451925						
†General's Flavius's Correne 531547	C	187	Feb	988	48.33	7464	356

†Lady Lyda Manners 545363	E	179	Feb	940	46.65	5557	266
†Roy's Lady Manners 545365	G	189	Feb	347	21.40	3603	178
†Sunny Prince's Beauty 598368	G	73	Feb	1019	55.56	2578	124
s. Raemelton Sunny Prince 203921				D. Courtier's Fernella 357086			
Zimmerman, George N., Zimalcrest Farm, Columbia, S. C. ARHT							
Zimalcrest Rhoda 542817	G	169	Feb	528	28.86	3759	178
Zimmerman, S. H., Zimalcrest Farm, Columbia, S. C. ARHT							
Zimalcrest Essie 519493	G	285	Feb	584	31.53	6947	335
Zimalcrest Lady Rose 495105	D	267	Feb	584	24.90	6551	281
Zimalcrest Peggy's Sunbeam 495104	D	202	Feb	577	30.64	5079	249
Zimalcrest Rosalie 516818	F	274	Feb	566	32.33	6776	347
Zimalcrest Rosalind 526893	G	254	Feb	579	33.36	6471	341
Zimalcrest Rose 287152	A	365	Jan	43	2.65	10708	521
Zimalcrest Rose Mary 325220	A	308	Feb	603	32.82	9388	461
Zimalcrest Scarlett 537606	G	189	Feb	523	29.29	4552	235
Meritorious Grade Guernsey							
Tanis, Jacob, Ideal Farms, Augusta, N. J.							
Ideal's Dairy Queen	A	176	Feb	1865	84.13	12017	511

Elm Lane Dairy Farm

BURTON H. TODD, owner of Elm Lane Dairy Farm, Fresno, California, recently wrote the Journal an interesting account of the origin of his dairy, which we are giving herewith.

You may be interested to know the origin of our dairy. About five years ago Mrs. Todd and myself bought a small five acre place to care for our horses. As we were both fond of all kinds of live stock and birds, we put in chickens, ducks, peafowl, etc., and then thought we would like a cow. We looked around but couldn't find one we liked. However, everyone told us to go to John Suglian. As Mrs. Todd's family had known John for a good many years, we had Mr. Huffman (Mrs. Todd's father) go with us, as John had already told us he had no cows for sale. When he found out who we were he opened up and sold a couple of his grade cows. They were good ones. Well, up to this time and for a few days after we purchased the two cows, cows were just cows to me as I knew nothing about them. (All my life, previous to coming to Fresno, I had gone to sea or worked in cities, and I am close on to fifty years of age now.) But after being around the two cows, and they calved about that time, it was not long before I was very much interested in them. As time went on we attended the Guernsey shows and sales with Mr. Suglian and his friends. After a few trips I made up my mind if the chance ever came along I wanted a string of Guernsey cows, and Mrs. Todd was of the same mind. About a year and a half ago the chance came, so we sold the small place and our home in town and bought this dairy farm. There were thirty acres at first and this last fall we bought fifty adjoining acres.

After we bought the thirty acres we went to John and talked him into the idea of selling forty heifers from the age of six months to two years. These included thirty-four grades and six pure breds, and John loaned us one of his bulls. We since have purchased our own bull, Fresno Clarence's Defiance 264360, from Mr. Suglian and up to date everything is going fine. We are now milking about twenty head and will have about thirty in the string by the end of the summer. We have built a Grade A Milk Barn, put in concrete corrals and holding pens, and recently started the construction of a Jamesway Storage, feed and loafing barn combined, in the center of a four acre dry lot. The cows are doing fine and the owners were never more content. At present we test under the cow testing Association and next year we hope to have our pure breds on official test.

Mohler Proves Another Bull

H. O. MOHLER AND SONS, Ripon, California, owners of the Waukeen Guernsey Dairy, are being repaid plenty for their several years of testing in the San Joaquin County Dairy Herd Improvement Association. Assistant Farm Advisor, W. C. Fleming, has just released a report from the United States Department of Agriculture, on their second senior herd sire that puts him into the upper brackets of transmitting sires.

The bull is Bethany Prince Butterfat 200496, sired by Homestead Pharaoh 129323, A. R., and out of Imp. Clara's Butterfat of the Grove 226892 that had records of 10301.9 pounds of milk and 571.8 pounds of butter fat in class EE, and 13806.0 pounds of milk and 712.5 pounds of butter fat in class A. The bull is alive and in service at eight years of age in the Mohler herd.

Based on a 305-day mature equivalent record, he was bred to cows that averaged 7408 pounds of milk and 416 pounds of butter fat, and his daughters averaged 9472 pounds of milk and 499 pounds of butter fat. A comparison of five daughter-dam pairs shows an increase of 2064 pounds of milk and eighty-three pounds of butter fat.

Storni Buys New Bull

DAIRYMAN Frederick Storni, Cayucas, California, has recently been down to the San Carlos Dairy at Santa Barbara and bought a Guernsey bull calf out of a fine cow family. He is sired by Rancho Nicasio Foremost Roanan 246881, reserve grand champion Guernsey bull at the 1939 California State Fair. The dam of the calf is Cherub's Pearl's Doris 319506 with Advanced Register records of 9371.0 pounds of milk and 517.0 pounds of butter fat in class AAA and a recently completed record of 10314.5 pounds of milk and 579.7 pounds of butter fat in class AAA (unofficial). She has a daughter that has made 9523.4 pounds of milk and 462.4 pounds of butter fat as a senior four-year-old in class BBB. All three of these records were made on twice-daily milking in 305 days.

Grimes Buys More Pure Breds

H. H. GRIMES of Tracy, California, whose herd of sixty-one grade and pure bred Guernsey cows made an average last year of 405.1 pounds of butter fat in the San Joaquin County Dairy Herd Improvement Association, has recently returned from a buying trip in the Pacific Northwest. He visited a number of good herds in Oregon and Washington and came back with fourteen pure bred Guernsey heifer calves of very good breeding.

Half a dozen of them came from Friedrich Brothers, Bow; three from O. W. Gear, Bow, and two from D. W. Barclay, Burlington, all of Skagit County, Washington. The other three came from the herd of Hart and Gammeltoft, Roy, Washington.

Saginaw Valley

THE Saginaw Valley Guernsey Breeders Association recently held a meeting and over 100 were present.

Herbert Russell, owner of Her-Mil Farms, was in charge of the meeting. Short talks were given by Professor Earl Weaver of Michigan State College, Henry Wigman of Lansing, Michigan, and C. B. Finley of The American Guernsey Cattle Club. The film, "Guernseys in the War," was shown.

SUMMARY OF 61106 ADVANCED REGISTER RECORDS

(Includes single, double and triple letter records.)

	Records	Lbs. Milk	Lbs. B. F.	Per Cent.
Class A	16915	11323.0	557.5	4.92
Class B	3984	10973.2	546.1	4.98
Class C	4742	10529.8	522.8	4.96
Class D	5208	10181.3	509.2	5.00
Class E	6299	9551.6	481.3	5.04
Class F	7817	9513.4	470.5	4.95
Class G	16141	8967.4	449.0	5.01
	61106	10105.0	502.3	4.97

New Advanced Register Sires

	Daughters	Lbs. Milk	Lbs. B. Fat	T.M.	Class
Bayville Glamour 219695, A. R. Sire, Klondike Glamour 199862, A. R. Dam, Lily of Mobjack 2d 317847. Born Dec. 28, 1933. Owner, C. F. Burroughs, Lynnhaven, Va.	Glamourous Juanita 498898, A. R. 45853	9358.2	505.7	1095	G
	Glamour's Darnley's Grape 498896, A. R. 46212	5669.4	328.2	822	G
	Glamour's Itchen's Lass 498901, A. R. 46213	6024.7	311.2	1095	G
	Glamour's Darnley's Vine 498897, A. R. 46991	8044.8	452.7	1095	G
	Glamour's Hilda of Bayville 521657, A. R. 49284	10137.4	572.5	1072	G
Boulder Bridge Prince 188870, A. R. Sire, Caumsett Harvester 145445, A. R. Dam, Floridale Princess 90294, A. R. Born Jan. 5, 1931. Owner, South Dakota State College, Brookings, S. Dak.	Golden Harvest Zoretta 451702, A. R. 45704	10987.0	619.7	1094	FF
	Princess of The Coronets 460572, A. R. 47062	8560.0	441.5	911	C
	Renee Renette of The Coronets 377744, A. R. 48232	10706.1	578.5	978	AA
	Golden Harvest Coralee 429022, A. R. 49272	7808.3	404.9	954	C
	Darlene of The Coronets 379627, A. R. 49339	12390.9	617.6	915	AA
	Golden Harvest Zorena 508341, A. R. 49383	7533.9	353.0	770	GG
Bournedale Sensation 223212, A. R. Sire, Bournedale Allen Jay's King 205523. Dam, Saugerties Violet 169746, A. R. Born March 6, 1934. Owner, H. F. Andrus, Yonkers, N. Y.	Riegeldale Maxim Katherine 471630, A. R. 45641	12837.9	570.4	1094	GG
	Riegeldale S. Shirley Temple 480667, A. R. 46802	12081.6	637.4	1095	G
	Riegeldale Sensation Judy 482733, A. R. 48004	11075.4	624.8	1094	G
	Bournedale Flirt 510153, A. R. 49222	9909.9	570.0	1094	G
	Bournedale S. Genevieve 508849, A. R. 49414	7489.4	439.2	730	G
Brookwood Ida's Champion 203693, A. R. Sire, Imp. Echo of Myrtle Place 141225, A. R. Dam, Saugerties Ida 127245, A. R. Born Oct. 1, 1932. Owner John Endicott, Bloomfield Hills, Mich.	Brookwood Polly Pride 429785, A. R. 43758	12830.5	551.5	1020	FF
	Brookwood Foam 453542, A. R. 45997	11487.7	587.7	1095	F
	Brookwood Roseline 420194, A. R. 46363	10539.4	488.5	1095	D
	Brookwood Polly Prim 460690, H. I. 7260	9450.9	430.0	797	GHI
	Brookwood Ginger 429786, H. I. 8004	9497.9	469.4	730	DHI
Florham Grand Duke 215691, A. R. Sire, Dunwalke Dictator 167470, A. R. Dam, Highland Duchess 202629, A. R. Born Nov. 21, 1933. Owner, Jacob Tanis, Augusta, N. J.	Fritzlyn Duchess 459290, A. R. 43434	8797.4	476.6	1095	G
	Fritzlyn Ultra Berna 470666, A. R. 43866	10089.5	540.1	1095	G
	Dicta Francille's Edna 461819, A. R. 45311	11156.7	501.9	1095	GG
	Ideal's Grand Duke's Kate 484773, A. R. 48793	10779.2	512.0	1095	G
	Ideal's Duke's Fair Maiden 515042, A. R. 49240	13195.6	664.8	1095	G
Harry of Ranier 221466, A. R. Sire, Steadfast of the Ridge 81690. Dam, Annie of Ranier 224940. Born June 6, 1933. Owner, L. C. Myers, Lapaz, Ind.	Beulah of Myersmead 480007, A. R. 45300	6294.8	377.5	610	GGG
	Ava of Myersmead 457460, H. I. 7211	8731.7	493.5	730	FHI
	Bernice of Myersmead 480009, H. I. 7212	6875.6	370.0	730	GHI
	Bee of Myersmead 512903, A. R. 48215	7072.5	351.0	610	GGG
	Blanche of Myersmead 502237, A. R. 49439	8331.3	380.6	610	FFF
	Clare of Myersmead 517523, A. R. 49440	7205.6	445.5	730	G
	Callie of Myersmead 522285, A. R. 49441	7014.1	456.8	730	G
Helendale Leader 209975, A. R. Sire, Hilltop Butterfat Rex 192479, A. R. Dam, Helendale Gentle 282425, A. R. Born March 16, 1933. Owner, William L. Erbach, Athens, Wis. and Fred R. Erbach, Beloit, Wis.	Helendale Necklace 454159, A. R. 43297	11096.4	494.5	730	G
	Fox's Peggy of Waukesha 444560, A. R. 43438	9040.8	448.6	946	F
	Helendale Orchis 503386, A. R. 47874	7656.8	352.4	610	GGG
	Helendale Oleander 511401, A. R. 49116	7103.7	298.3	730	G
	Helendale Hildegard 503046, A. R. 49291	7288.7	365.3	444	FFF
Jane Garden Trojan 201047, A. R. Sire, Escalon Alix 159779. Dam, Escalon Ida 260427. Born April 11, 1932. Owner, William H. Saylor, Nicolans, Calif.	Trojan's Ena 536126, A. R. 47852	6557.8	317.1	610	FFF
	Trojan's Loretta 537370, A. R. 48805	7738.9	429.9	610	EEE
	Trojan's Delia 536133, A. R. 49067	6722.0	316.9	730	G
	Trojan's Dorothy 536124, A. R. 49068	7744.6	425.2	610	FFF
	Trojan's Jewel 536135, A. R. 49384	6902.7	325.7	610	FFF
	Trojan's Amelia 536136, A. R. 49385	7675.4	355.4	610	GGG
	Trojan's Jessica 536131, A. R. 49387	6086.2	289.9	610	FFF

Klondike Marcus 196229, A. R. Sire, Klondike Gaymost 149345, A. R. Dam, Klondike Doris 282842, A. R. Born Aug. 21, 1931. Owner, Knight Brothers, Guilford College, N. C.	Knight's Violet 438251, H. I. 3836	7680.1	361.7	649	FHI
	Knight's Betty Jane 438252, H. I. 4363	6296.5	323.2	657	FHI
	Knight's Nancy 438257, H. I. 6327	5789.8	292.8	644	FHI
	Knight's Rebecca 438254, H. I. 6328	8490.1	411.7	730	FHI
	Marcus' Pauline 513609, H. I. 8034	7776.0	404.1	713	GHI
Langwater Dreadnought 211731, A.R. Sire, Langwater Merrymaker 166128, A. R. Dam, Langwater Tulip 307368, A. R. Born March 19, 1933. Owner, H. H. Whitcomb, Littleton, Mass.	Chedco Buttercup 455744, A. R. 45227	9176.7	434.4	1095	GG
	Chedco Honeymoon 460447, A. R. 45282	10908.6	614.7	1095	G
	Chedco Fernleaf 460446, A. R. 45845	9879.4	532.6	1095	GG
	Chedco Charming 455743, A. R. 46894	9990.6	557.5	1095	FF
	Chedco Molly 472018, A. R. 49404	8554.1	450.0	1095	GG
Langwater Tamworth 149390, A. R. Sire, Langwater Horatius 63071, A. R. Dam, Imp. Tamworth's Beauty of Langwater 207125. Born Nov. 2, 1927. Owner, T. T. Van Sant, Farina, Ill.	Evergreen Tasha 369310, H. I. 7144	8508.3	395.3	730	AHI
	Evergreen Vanity 359716, H. I. 7145	10515.4	469.9	730	AHI
	Evergreen Connie 430150, H. I. 7703	10492.6	472.9	730	CHI
	Evergreen Charmaine 491596, H. I. 7911	7742.2	367.0	606	EHI
	Evergreen Remembrance 491594, H. I. 8071	6202.6	316.2	592	EHI
Lockshore Prince Apollo 182939, A. R. Sire, Shuttlewick Apollo 139253, A. R. Dam, Patsy Girl of Simpson Dale 164535, A. R. Born July 9, 1930. Owner, R. D. Bradford, Alma, Mich.	Bradford's Ola 535769, H. I. 6194	6434.9	302.9	602	GHI
	Re-entry	6863.1	301.7	525	EHI
	Bradford's Opal 510441, H. I. 6679	8772.9	379.4	595	FHI
	Re-entry	11977.0	535.6	695	DHI
	Bradford's Nancy 548064, H. I. 7446	6722.0	361.7	641	EHI
	Bradford's Ora 549939, H. I. 7736	6665.2	283.5	594	GHI
	Bradford's Pearl 491955, H. I. 8006	7360.8	318.0	668	FHI
Loma Maximus 185999, A. R. Sire, Loma Max 134229, A. R. Dam, Loma Maid 245253. Born July 16, 1930. Owner, F. M. Crosby, Minneapolis, Minn.	Maximus' Maid 407170, H. I. 7718	9283.9	450.0	619	AHI
	Maximus' Sunbeam 407169, H. I. 7719	12309.1	607.8	710	AHI
	Maximus' Stell 407165, H. I. 8014	7230.8	395.7	588	AHI
	Old Farmstead Beauty 473584, H. I. 8015	6885.0	359.7	568	CHI
	Old Farmstead Polly 488345, H. I. 8017	7928.8	401.3	632	EHI
	Old Farmstead Sarah 459896, H. I. 8018	11366.1	564.4	650	CHI
	Old Farmstead Buttercup 479532, H. I. 8019	6641.0	331.3	556	EHI
McCullough's Cyclone 198683, A. R. Sire, Ultra's Rosaline's Stockdale 111559, A. R. Dam, Antonette's Catherine 220622, H. I. Born Feb. 3, 1930. Owner, G. Dewey Nelson, Newville, Pa.	McCullough's Queenie A. 506889, A. R. 47362	9231.0	415.8	1093	FF
	McCullough's Blossom 537777, H. I. 7746	7070.0	335.0	582	EHI
	McCullough's Bonny 571017, H. I. 7747	6638.8	283.8	597	FHI
	McCullough's Madene 530133, H. I. 7964	8467.1	450.1	686	EHI
	McCullough's Myra 571018, H. I. 8040	9390.5	450.1	730	GHI
Meadow-Gold Foremost 221987, A. R. Sire, Green Meadow Foreman 189819, A. R. Dam, Meadow-Gold Bell 309638, A. R. Born Feb. 22, 1934. Owner, Gertrude Farmer, Pontiac, Mich.	St. Albans Bow Bow Desire 557075, A. R. 46483	6161.2	326.6	730	G
	Elm's Glo of Bancroft Acres 505462, A. R. 47000	8492.1	360.2	648	GG
	Echo of Bancroft Acres 505463, A. R. 47485	6360.4	318.2	570	GGG
	Ardis of Bancroft Acres 500478, A. R. 48380	8668.3	397.3	608	GGG
	Lockshore Eunice 496880, A. R. 48997	8125.6	448.6	729	F
Moughon Andy 182126, A. R. Sire, Maple Glen Rose Laddie 54332, A. R. Dam, Moughon Golden Ann 165826, A. R. Born June 16, 1930. Owner, P. W. Browning, Riverdale, Md.	Moughon Golden Mum 480441, A. R. 48663	14230.8	701.3	1095	E
	Moughon Golden Morning Glory 475854, A. R. 48664	12597.9	636.3	1095	DD
	Moughon Golden Marjorie 479332, A. R. 48869	11676.1	565.6	1095	G
	Moughon Golden Poinsettia 475857, A. R. 49179	11678.8	573.9	1095	DD
	Moughon Golden Sea Belle 475855, A. R. 49181	11640.4	571.2	1095	DD
Peissner's Sir Nibbs 190167, A. R. Sire, Billy Boy of Rainier View 156592. Dam, Suzanne of Valley Gem 194409. Born Jan. 26, 1931. Owner, William J. McMonigle, Yelm, Wash.	Flossie of Maxvale 498718, A. R. 44418	6762.7	352.1	610	DDD
	Butternut of Maxvale 548392, A. R. 45648	4436.6	296.8	610	GGG
	Toots of Maxvale 522019, A. R. 46068	6807.5	399.4	610	EEE
	Marguerite of Maxvale 435051, A. R. 48497	6751.3	354.8	608	CCC
	Iris of Maxvale 505766, A. R. 49164	7844.4	442.3	610	CCC
Phillips Knight 208883, A. R. Sire, Green Meadow Peerless 192437, A. R. Dam, Phillips Elsie Girl 284865, A. R. Born Feb. 24, 1933. Owner, Mark H. Moody, Waterbury, Vt.	Winnisquam Marilyn 446081, A. R. 42531	6964.0	341.6	610	FFF
	Winnisquam Barbara 446079, A. R. 44090	7889.9	396.2	730	F
	Winnisquam Bunnie 470192, A. R. 48117	6981.2	368.5	638	G
	Winnisquam Eldora 470190, A. R. 48693	8195.8	414.5	610	FFF
	Winnisquam Luella 470191, A. R. 49233	7721.9	388.5	558	F
Rancho Builder 160194, A. R. Sire, Golden Duke of the Rancho 120484, A. R. Dam, Pearl's Orpha 98429, A. R. Born Feb. 13, 1928. Owner, W. W. Dick, Greensboro, N. C.	Builder's Buttercup 372709, H. I. 3502	7003.6	328.7	629	EHI
	Builder's Panzy 372710, H. I. 3835	8449.5	416.6	696	EHI
	Dick's Duchess Builder 430554, H. I. 7459	7909.6	365.8	941	AHI
	Ruayne Princess 360004, H. I. 7462	9217.8	467.3	1081	AHI
	Rosa Lee of Green Valley Farm 411777, A. R. 49430	11408.1	598.8	1073	AA
The Baron of Thorn Hill 191454, A. R. Sire, Aiyukpa Itchen Daisy's Africander 113536, A. R. Dam, Victor's Duchess of Thorn Hill 110154, A. R. Born Jan. 23, 1931. Owner, Fred Sy, Kiel, Wis., L. T. and E. T. Voigt, Reedsville, Wis.	Bonita's Bunny of Future Hope 412263, A. R. 40722	6694.0	381.4	610	EEE
	Mildred of Future Hope 488503, A. R. 40703	5569.2	298.7	610	GGG
	Sarah's Spotty of Future Hope 491820, A. R. 41002	5901.4	287.9	610	GGG
	Betty's Baby of Future Hope 400747, A. R. 41261	6905.6	350.4	610	EEE
	Sy Farm's Isabell 422280, A. R. 49278	11253.4	561.5	1095	B
	Ester of Sy Farm 422277, A. R. 49279	12461.1	564.6	1095	B
Theo-Vale War Cloud 213084, A. R. Sire, Chicona Defiance 73709, A. R. Dam, Rosabelle's Peggy O'Day 155871, A. R. Born July 24, 1933. Owner, Clarence O. Wivell, Shelton, Wash.	Mona of Hughes Place 446100, H. I. 6705	8627.6	427.5	626	FHI
	Dairymaid of Hughes Place 497245, H. I. 7060	6283.5	277.4	514	GHI
	Dorothy Dix of Hughes Place 497246, H. I. 7061	6507.3	294.2	470	GHI
	Daffodil of Hughes Place 446099, A. R. 49070	10234.2	483.5	610	CCC
	Daffodil of Boyd Farm 582075, A. R. 49386	6598.9	341.1	610	GGG

Ultra Steadfast Gentleman 197054, A. R. Sire, Vanity's Ultra Steadfast 116694, A. R. Dam, Fair Weather Fay 201335. Born Sept. 29, 1931. Owner, Clarence G. Barber, Middleburg, N. Y.	Barber's Diana 468581, H. I. 6134	7949.9	454.4	730	GHI
	Barber's Nancy Lou 515745, H. I. 7526	6977.9	334.4	664	GHI
	Barber's Glorianna 496717, H. I. 7647	6329.2	285.9	706	GHI
	Princess Ultra Maria 420821, H. I. 7927	7567.3	388.2	710	CHI
	Barber's Antoinette 491039, H. I. 7963	5264.7	288.8	630	GHI
Wolfpen Standard 205109, A. R. Sire, Langwater Gallant 155412, A. R. Dam, Wolfpen Nantilly 258027, A. R. Born Nov. 6, 1932. Owner, V. D. Mudgett, Sterling Junction, Mass.	Deershorn Standard Buttercup 461531, H. I. 6225	8220.9	431.1	662	GHI
	Deershorn Standard Content 461530, H. I. 6284	8823.7	442.8	662	GHI
	Deershorn Standard Helen 543561, H. I. 6818	9033.7	482.2	730	GHI
	Myhaven Goddess 450216, A. R. 47702	9876.0	547.7	1095	F
	Deershorn Standard Hazel 569915, H. I. 7972	9150.0	510.9	730	GHI

Herd Improvement Records

Approved Records H. I. 8001 to H. I. 8071 with Reentries

(Grade records and records that did not qualify are also listed)

Owner	H. I.	Name and Number	Class	Req. of B. Fat	Days in Milk	Total Number Milkings	Lbs. Milk	% of B. Fat	Lbs. B. Fat
Allen, G. Herbert, Allen Farm, Salt Point, New York.	R2214	Count's Primrose 432655	AHI	360.0	320	638	8985.0	5.43	488.3
Arbuckle, W. J., Rosebriar Farm, Flat Rock, Indiana.	8001	Mudlavia Ulti La Palina 438362	DHI	321.6	365	993	8211.6	5.86	480.9
Bache, Carter, Maywood Farms, Stillwater, Pennsylvania.	8002	Hope's Lily White 494895	DHI	317.1	365	1008	9689.2	4.89	473.8
Bache, David, Maywood Farms, Stillwater, Pennsylvania.	8003	Little Girl of Fairholm 464140	CHI	341.2	365	1095	14656.5	4.37	640.8
Barth, C. F., Mil-Bar Farm, Grand Blanc, Michigan.	8004	Brookwood Ginger 429786	DHI	318.8	365	730	9497.9	4.94	469.4
	R4391	Daisy of Oak Island Farm 388298	AHI	360.0	365	730	10297.2	4.58	471.1
	R6537	Polly of Mil-Bar Farm 434988	CHI	337.4	365	730	7637.4	5.38	410.9
Berea College, Berea, Kentucky.	8005	Berea Carthage Lass 417035	AHI	360.0	289	578	10643.4	4.80	511.1
Berkey, Daniel, Lone Beech Farm, Mishawaka, Indiana.	R6312	Clara of Lone Beech Farm 403340	AHI	360.0	365	730	8282.8	6.05	501.2
	R6251	Lulu of Lone Beech Farm 2d 445563	CHI	323.9	285	570	7678.1	5.00	383.7
		Patsy of Lone Beech Farm 465095	EHI	295.3	279	554	4186.5	5.61	235.0
Bogardus, Charles S., Clinton, Illinois.	R5095	Spring Pasture Blanchette 2d 509290	CHI	333.3	319	627	9599.9	4.64	445.4
Bradford, Fred & R. D., Bradford's Dairy Farm, Alma, Michigan.	8006	Bradford's Pearl 491955	FHI	278.4	337	668	7360.8	4.32	318.0
Brody, C. A., Three Rivers, Michigan.	8007	Princess of Sunset Ridge 473208	EHI	290.3	365	725	9422.5	5.58	525.7
Comstock, George Carlton, Jr., Carlton Farms, Montrose, Pennsylvania.	8008	Francie Bethabare 234335	AHI	360.0	349	698	6870.2	5.35	367.7
Cowham, C. F., Cowham Farm, Jackson, Michigan.	R6684	Araby's Nettie 431809	AHI	360.0	349	698	8358.9	5.22	436.5
Cunningham, Alan, Mrs., Millborn Farm, Millis, Massachusetts.	R6482	Forges Fairy Gay 366413	AHI	360.0	312	617	8495.9	4.85	411.7
Dibblee, B. H., Planada, California.		Katarina of West Side 2d 399114	AHI	360.0	314	626	8148.6	4.11	335.1
	8009	Lehmar Lad's Heroine 482279	FHI	270.4	365	730	9715.4	5.27	512.1
		Rosalie May of West Side 421567	AHI	360.0	320	638	7795.4	3.92	305.8
Dobbin, J. D., La Grande, Oregon.	8010	Maid of Grand Ronde 296111	AHI	360.0	352	704	8789.4	5.08	446.4
Donaldson, John W., Nevis Farm, Millbrook, New York.	R5915	Chancelor's Doran 401414	AHI	360.0	281	562	8647.3	4.97	429.4
	8011	Dorothy of Firemen's Home 517088	DHI	323.1	307	614	8154.9	4.82	392.7
Dunbar, Frank A., Dunlea Farm, Lenox, Massachusetts.	8012	Meadow Rose of Dunlea 507554	GHI	260.2	365	730	6837.1	4.41	301.4
Ewton, Jack, Rock Creek Farms, Shawnee, Oklahoma.		Meadow Lodge Muriel's Pet 429751	CHI	324.6	303	606	6374.6	4.92	313.9
		Meadow Lodge Pansy 438486	CHI	327.0	247	494	3036.9	5.69	172.9
		Roxanna of En-Way Farms 411872	AHI	360.0	191	382	4446.9	4.61	204.9
Fawcett, J. E., Brookneal, Virginia.	8013	Majesty's Lilly 398482	AHI	360.0	337	1011	9111.4	4.50	409.6
Fike, Homer S., Waterloo, Iowa.	8014	Maximus' Stell 407165	AHI	360.0	294	588	7230.8	5.47	395.7
	8015	Old Farmstead Beauty 473584	CHI	329.4	284	568	6885.0	5.22	359.7
	8016	Old Farmstead Leah 473585	DHI	313.7	286	572	9822.7	4.63	455.0
	8017	Old Farmstead Polly 488345	EHI	291.4	316	632	7928.8	5.06	401.3
	8018	Old Farmstead Sarah 459896	CHI	325.8	325	650	11366.1	4.97	564.4
Fike, L. Neil, Waterloo, Iowa.	8019	Old Farmstead Buttercup 479532	EHI	294.3	278	556	6641.0	4.99	331.3
Funk, Alvin L., A. L., Funk Dairies, Collegeville, Pennsylvania.	R5028	Dot's Pearl Rose 429738	BHI	342.4	262	524	5794.9	6.25	362.0
Gehres, Otto, Wrendale Farm, Wren, Ohio.	R4601	Lincoln Ridge Roumaine 357026	AHI	360.0	365	730	14136.8	4.41	623.5
	R4927	Wrendale Queen 459320	AHI	360.0	365	730	10021.6	5.09	509.6
Gile, Albion L., Chicona Farm, Chinook, Washington.	8020	Damiana of Chicona 584596	GHI	263.3	365	730	8531.5	4.58	391.1
	R6612	Della of Chicona 297473	AHI	360.0	365	730	10864.3	5.00	543.6
	8021	Demetria of Chicona 398402	AHI	360.0	313	626	7785.2	4.86	378.5
		Lamira of Chicona 480183	AHI	360.0	328	656	5713.2	5.00	285.7
	8022	Louisiana of Chicona 485553	FHI	268.9	365	730	6881.3	5.14	353.7
		Nance of Chicona 485549	BHI	346.9	292	584	7312.2	4.52	330.6
	R6907	Narcissa of Chicona 539260	EHI	304.3	365	730	8758.3	6.10	534.6
	R6615	Natasha of Chicona 406769	AHI	360.0	319	638	7203.4	5.24	377.8
	8023	Netley of Chicona 485551	GHI	268.5	365	730	7981.0	4.27	340.6
		Parsee of Chicona 346716	AHI	360.0	307	614	5964.4	4.92	293.4
	8024	Ponta of Chicona 586580	GHI	256.6	365	730	7237.6	5.00	362.1
	8025	Prelota of Chicona 533175	CHI	324.7	333	664	9497.5	4.91	466.2
	R6617	Vickey of Chicona 545796	DHI	309.5	365	730	6438.8	5.56	357.7
Gilkey, Harold P., Richland, Michigan.	R5292	Elsie of Geloster Farm 457999	AHI	360.0	321	642	8266.9	4.92	406.8
	R4688	Pretty of Geloster Farm 489406	BHI	354.0	291	582	7992.8	5.57	444.9
Gould, I. L., Estate, Gilt Edge Dairy, Gilman, Iowa.	R4489	Gilmedge Hydrangea 437503	AHI	360.0	365	730	9858.6	5.10	503.1
Green, Heatley, Black River Farm, Boonville, New York.		Aster of Black River 356856	AHI	360.0	361	722	7743.0	4.07	315.1
		Babybreath of Black River 397287	AHI	360.0	263	510	6469.9	4.53	293.2
		Camila of Black River 497485	GHI	260.1	260	518	5204.5	4.73	246.1
		Colewood's Betty Arbutus 366111	AHI	360.0	337	674	7069.8	4.78	338.0
		Primrose of Black River 344731	AHI	360.0	365	730	7167.1	4.31	309.2
		Priscilla of Orchardhurst 398843	AHI	360.0	261	522	4759.0	4.68	222.5
Green, Ralph H., Farina, Illinois.	8026	Greenlea Mary Ann 549825	DHI	311.4	365	730	9059.9	5.35	484.7
Greenwood, W. G., Greenwood Farm, Newport, Ohio.	R6910	Greenwood Janetta 486935	EHI	288.7	271	542	6041.9	5.42	327.6
	R1646	Woodruff's Betsy 306745	AHI	360.0	281	562	7332.5	5.06	371.2
Hanna, H. M., Mrs., Stump Hollow Farms, Mentor, Ohio.	8027	Cherub's Maybelle of S. H. F. 576763	GHI	250.5	323	955	7328.5	4.32	316.8
	R6701	Early Rose of Stump Hollow 516434	FHI	286.6	365	1095	9530.8	4.60	438.7

Hanson, Julia Engdahl, Mrs., Gerry, New York.	8028	Lincoln Way Sturdy's Frances 563440	FHI	283.1	365	702	8913.1	5.52	491.7
Jeppson, George N., Oakholm Farm, Brookfield, Massachusetts.	R7062	Oakholm's Astra 443383	CHI	329.2	322	644	10255.4	4.99	511.4
Kaiser, Edward E., Pleasant Plains Farm, Annapolis, Maryland.	8029	Pleasant Plains Cleopatra 582559	GHI	254.3	304	608	6543.7	4.95	323.9
	R609	Washington's Hyacinth 320607	AHI	360.0	365	730	9965.0	4.73	471.5
Kansas State College, Manhattan, Kansas.		Elk Meadow Violet's Lady 293434	AHI	360.0	277	554	5449.7	4.92	267.9
	8030	Florrie's Lavender 502871	FHI	269.0	306	918	9034.8	4.72	426.6
		Venture's Elderberry 385894	AHI	360.0	365	730	7337.9	4.87	357.2
Kestner, E. H., Sugar Grove Farm, Ashland, Ohio.	8031	Carolyn of Sugar Grove 396963	AHI	360.0	365	730	12056.4	4.94	595.4
	8032	Lois of Sugar Grove 586713	FHI	268.9	356	703	8193.8	4.87	398.8
	8033	Lorene of Sugar Grove 574203	GHI	252.4	365	717	8217.5	4.62	379.8
Knight, Clarence O., Guilford College, North Carolina.	R3503	Fern Vista's Pauline 292228	AHI	360.0	365	730	9340.7	5.10	476.2
	8034	Marcus' Pauline 513609	GHI	258.4	365	713	7776.0	5.20	404.1
Lavis, J. H. & Edith S., Hi-Lo Farms, Mason, Michigan.	R5569	Mary of Hi-Lo Farms 408266	AHI	360.0	365	730	10678.9	4.91	524.7
	8035	Slick of Hi-Lo Farm 479780	FHI	284.1	365	730	11517.5	4.44	511.3
Laymon, Laura H., Gambier, Ohio.	8036	Soldier's Mae of Twin Spruce 507116	GHI	255.2	351	702	7885.4	5.11	402.8
Lenders, A. W. H., Lenders Farm, Marion, Iowa.	8037	New Hope Gardenius's Marigold 404993	AHI	360.0	362	724	9653.8	4.49	433.6
	R2941	Peach of Berendsendale 403898	AHI	360.0	333	666	8720.3	5.32	464.1
Loomis Institute, The, Windsor, Connecticut.		Auer Victor's Viola 473693	DHI	321.8	323	643	6009.6	5.14	308.9
Lyons, Arthur J., Cohasset, Massachusetts.	8038	Moose Hill Delores 564364	FHI	272.7	348	691	6751.4	4.45	300.6
McCullough, H. K., McCullough Farms, Newville, Pennsylvania.	8039	McCullough's Dot 451319	AHI	360.0	365	730	13814.9	4.95	683.3
	8040	McCullough's Myra 571018	GHI	262.3	365	730	9390.5	4.79	450.1
	8041	Quincy Aida 537436	GHI	252.0	340	680	10109.6	4.57	462.2
McIntosh, Florence P., Strathbran Farm, Cayuga, New York.	R6497	Peony of Caldwell Place 331152	AHI	360.0	324	645	11715.3	4.57	535.0
	R5392	Strathbran Dora 422903	CHI	337.8	318	634	9712.9	4.97	483.2
	R5393	Strathbran Maryanna 446239	DHI	309.0	334	666	9849.4	5.16	507.8
Meyer Brothers, Olympia, Washington.	R6610	Darley of Chicona 457615	DHI	308.8	335	670	9268.5	5.18	480.0
	R6562	Lady of Delphi Dell 532390	DHI	305.4	365	730	11486.5	4.59	527.7
	R6564	Lois of Delphi Dell 535020	EHI	301.5	365	730	10136.9	5.13	519.7
	R6563	Madam Queen of Maxvale 338463	AHI	360.0	365	730	12555.1	4.56	572.5
Miller, Joseph Walter, Springfield Farm, Princeton, New Jersey.	R4704	Springfield Lucile 431354	CHI	331.6	360	812	9778.1	4.78	467.6
Mithoefer, Fred, Mithoefer Guernsey Farms, Indianapolis, Indiana.	8042	Mithoefer's Diana 481146	DHI	305.4	360	720	6587.0	5.52	363.5
Mithoefer, Fred & Sons, Mithoefer Guernsey Farms, Indianapolis, Indiana.	8043	Mithoefer's Ramona 494499	EHI	294.5	365	730	7942.1	5.20	413.2
Moffett, Paul G., Sleepy Hollow Farm, Indianapolis, Indiana.	8044	Gayoso Corene 526161	GHI	264.3	278	552	6614.6	5.24	346.7
	R4158	Gayoso Coronet 416931	BHI	359.5	365	730	12888.5	4.94	636.5
Moulton, Arthur S., Middale Guernsey Farm, Ridgefield, Washington.	8045	Traverdale Cedra 526169	GHI	250.5	306	612	4973.0	5.44	270.5
New Hampshire, University of, Durham, New Hampshire.		U. N. H. Rex's Adoration 425931	BHI	343.9	305	610	6226.2	5.31	330.4
New Mexico College of Agriculture & Mechanic Arts, State College, New Mexico.	R7189	N. M. A. C. Ultra Rosita 369833	AHI	360.0	365	898	9788.1	4.73	463.0
Nosker, Ray D., Nosker Farm, Huntington, Indiana.	R6565	Polly's Pearl of Nosker Farm 379622	AHI	360.0	365	730	11936.5	5.26	627.3
Ober, Charles L., Oberland Guernsey Farm, Novelty, Ohio.	8046	Golden Boy's Daisy 468034	EHI	293.4	347	694	7202.0	5.41	389.9
Onderdonk, Dorothy A., Elmwood Farm, Hall, New York.	8047	Bluebell's Beauty of Elmwood 515300	GHI	260.1	365	730	8652.1	5.04	435.8
Oven, Helen C., Jerry Oven Guernsey Farm, Enid, Oklahoma.	R6638	Oven's Cedar Bertha 408904	AHI	360.0	365	786	11377.9	5.45	620.0
Padden, James J., Golden West Guernsey Farm, Vancouver, Washington.	8048	Beauty of The Glebe 557870	GHI	261.1	317	634	7307.2	4.95	362.0
	8049	Madeline of Golden West 459541	EHI	299.2	365	730	7520.4	4.74	356.5
	8050	Robina of Golden West 459536	EHI	290.3	339	678	7836.9	5.29	414.2
Pancratz, Arnold, Elmwood Farm, Dubuque, Iowa.	R6823	Elmwood Fern's Joy 497099	EHI	296.7	301	602	6498.9	5.20	337.7
	R6643	Elmwood Toots 482798	EHI	295.9	329	658	8646.4	4.66	403.3
	R4804	Mound City Peach Bloom 483993	CHI	333.9	350	700	8399.0	4.45	374.1
	R4623	Pancratz's Adeline 418530	BHI	352.6	330	660	10235.9	4.63	474.1
	R4167	Pancratz's Amy 423780	BHI	347.4	327	654	8688.9	4.64	403.0
	R2917	Prince's Tootsie 401740	AHI	360.0	365	730	12284.0	4.31	529.0
	R2480	Tulip's Flower of Elmwood 382160	AHI	360.0	365	730	13139.4	4.70	617.2
Reed, Theo. P. & Son, Meadow Lane Guernsey Farm, Pennington, New Jersey.	R6650	Louise of Meadowlane 467977	EHI	293.9	325	648	9290.5	5.23	486.1
	R4883	Meadowlane Donna 432116	AHI	360.0	317	634	10293.5	4.80	494.5
	8051	Norwood Helen 421232	BHI	348.7	361	722	11374.4	5.29	601.2
Rowland, William R., Overbrook Farm, Warrenton, Virginia.	8052	Jecava Labe 317483	AHI	360.0	365	730	10599.1	5.26	558.0
Rowland, William R., Mrs., Overbrook Farm, Warrenton, Virginia.	8053	Jecava Carrena 525980	FHI	269.2	365	730	7753.5	5.24	406.1
Ruehs, E. W., Rosemont Farm, Caledonia, Michigan.	R4631	Rosemont Butterfly 346518	AHI	360.0	365	730	8804.6	5.13	452.0
	8054	Rosemont Flora 547670	EHI	291.5	266	532	6017.8	5.15	309.7
	R4813	Rosemont Floss 477862	AHI	360.0	346	692	9694.0	5.29	512.8
		Rosemont May Gertrude 471687	AHI	360.0	354	708	7741.1	3.74	289.2
	R4816	Rosemont Patsy 502505	CHI	338.1	365	730	10036.1	4.56	457.5
Schiff, John M., Northwood Farms, Oyster Bay, Long Island, New York.	8055	Northwood's Marjorie 449990	AHI	360.0	315	630	8565.9	4.24	363.5
Smith, Philip W., Evergreen Farms, New Hope, Pennsylvania.	8056	Evergreen Furor's Flora 577986	GHI	250.5	347	686	6571.9	5.19	341.1
	8057	Evergreen's Hopeful Gertrude 577985	GHI	250.7	341	671	8467.6	4.97	420.7
	8058	Evergreen's Hopeful Melissa 577984	GHI	252.8	363	701	9881.1	4.58	452.2
	R3720	Lylac Evergreen Glen 375067	AHI	360.0	291	557	9357.6	4.54	424.9
South Dakota State College, Brookings, South Dakota.	8059	College Sequel Ultimas' Surprise 513511	GHI	250.8	328	646	5855.6	4.68	274.1
		College Ultimas' Doris 395899	AHI	360.0	337	670	6876.6	4.78	328.4
Springer, R. J., Green Valley Farm, Bourbon, Missouri.	R5522	Fern of Green Valley 456914	BHI	344.8	365	730	9901.0	4.74	469.8
Struble Brothers, Galesburg, Michigan.	8060	Laura's River Valley Queen 579066	FHI	269.4	316	632	8460.6	5.26	445.0
Swickard, H. McKinley, Gahanna, Ohio.	8061	Greenwood Elsie 507664	GHI	266.1	320	635	5897.3	5.00	295.1
Tanis, Jacob, Ideal Farms, Augusta, New Jersey.	8062	Midget's Rosy of Rural Home 463828	EHI	299.5	341	663	7474.8	5.40	403.3
	8063	Rose Marie of Brook Dale 524616	GHI	250.5	334	668	6918.6	4.81	333.0
Thomas, H. M. & Son, Lincoln Ridge Farm, Convoy, Ohio.	8064	Lincoln Ridge Mona 581182	GHI	250.5	365	730	9927.7	4.87	483.5
Tillstrom, J. A., Sodus, Michigan.	8065	Delight of Tillstrom Farms 582470	GHI	250.5	318	631	6089.4	5.16	314.4
Toney, Warren & Son, Oak Island Farm, Niles, Michigan.	R4392	Linda of Oak Island Farm 383605	AHI	360.0	365	730	10106.1	5.41	546.3
	R4460	Oak Island's Patricia 444275	CHI	334.6	275	550	7325.9	5.14	376.5
	8066	Oak Island's Rose Marie 521231	GHI	253.6	333	661	8120.2	4.75	385.7
	R3157	Oak Island's Royalette 405345	AHI	360.0	292	584	7305.4	5.52	403.5
Upjohn Richland Farms, Richland, Michigan.	R6586	Haven Hills Woodbine 325663	AHI	360.0	365	730	9510.3	4.82	458.4
		Miss Jane of Richland Farms 477900	EHI	299.9	273	544	6127.3	4.37	267.6
Upjohn, W. E., Estate, Upjohn Richland Farms, Richland, Michigan.		Boulder Bridge Flora 359130	AHI	360.0	345	683	7464.5	4.60	343.6
	8067	Gretchen of Richland Farms 524019	GHI	250.5	315	619	8112.8	4.47	362.5
VanderVoort, S. B., Upaway Farms, Ashville, New York.	8068	Proud Marie 336785	AHI	360.0	365	730	11217.3	4.76	534.4
	8069	Upaway Lucile 542740	EHI	291.8	365	730	7486.3	5.85	437.8
Van Sant, H. M., Loreland Farm, Vandalia, Illinois.		Evergreen Libby Adair 303978	AHI	360.0	293	586	8717.5	3.96	345.4
	8070	Star's Nancy of Bluff View 465239	EHI	299.9	280	560	7549.5	4.69	353.9
Van Sant, T. T., Loreland Farm, Vandalia, Illinois.	8071	Evergreen Remembrance 491594	EHI	292.8	296	592	6202.6	5.10	316.2
West Hill Farms, Incorporated, Stamford, Connecticut.		Royal Buckeye's Sally 402753	AHI	360.0	267	534	7808.3	4.42	345.3
	R6891	Slogan's Royal Maggie 544195	FHI	276.4	308	614	5779.1	4.87	281.3
Young, A. J., Great Elm Farm, Dover, New Hampshire.	R4841	Eve of Loudon 371924	AHI	360.0	365	1095	12064.0	5.32	641.5

Reentries R

Approved Advanced Register Records

From April 15, 1940, to May 1, 1940

CLASS A—Five Years and Over

A. R.	Name and Owner	Lbs. Milk	Per Cent Fat	Lbs. Fat	Total No. Milkings	Age Yrs. Mos.	Sire	Dam
°¶49280	Forges Nira 400249 Est. S. L. Whipple, Plymouth, Mass.	17025.5	4.77	812.2	1093	5—5	Ruby's Sheik of The Forges 140296 A. R.	Brown Eyes of The Forges 207465
R35211	Escalon Patricienne 413820 George W. Emde, Lodi, Calif.	16411.6	4.86	797.4	1095	6—11	Escalon Charmer 163779 A. R.	Escalon Pansy 357168
49252	Chilmark's May Lady 330840 Est. V. Everit Macy, Ossining, N. Y.	13872.0	5.28	733.0	1088	8—3	Chilmark Starbloom 140488	Chilmark Mayette 216718
49380	Santa Cruz La Catalena 323116 Est. J. A. Brown, Capitola, Calif.	13665.2	5.30	723.9	1095	8—6	Holliston Royal of Rockingham 154687 A. R.	Delight of Weowena Farm 244311
49332	Arrowhead's Merry Girl 267292 A. L. Crowe, Smyrna, Ga.	13795.0	5.12	706.3	1079	10—2	Lisette's King 125172	Merry Queen of Hillsdale 173269
R31261	Merry Top's Artless 290337 L. J. Drake, Plano, Ill.	13599.2	5.12	696.9	730	10—0	Merry Top of Hill Girt 137474 A. R.	Artless of Hill Girt Farm 133206
R36364	Escalon Honoria 413825 George W. Emde, Lodi, Calif.	14815.3	4.68	693.4	1095	6—6	Highland Royal Prince 115656 A. R.	Escalon Hyacinth 2d 181258
49381	Santa Cruz Holliston Daphne 349971 Est. J. A. Brown, Capitola, Calif.	14816.3	4.66	689.8	1095	7—6	Holliston Royal of Rockingham 154687 A. R.	Crusader's Daphne of Weowena Farm 161526
R36966	Friendship V. C. E. Blossom 392266 Est. A. A. Thompson, Uniontown, Pa.	14279.9	4.66	665.9	1095	5—0	Valor's Climax 146507 A. R.	Friendship E. Blossom 305651
R41223	Sunspot of Pioneer Point 398036 Helena S. Raskob, Centerville, Md.	12628.6	5.18	654.1	952	5—0	Valor's Africander 193733 A. R.	Sunlight of Pioneer Point 323158
R34500	Gayoso Bonnie Lass 369515 Riegeldale Farms (The Trion Company), Trion, Ga.	14306.5	4.48	641.6	1095	8—1	Gayoso Mavourneen's Actor 176159 A. R.	Bonnie of Traymore 243313
49413	Santa Cruz Butterfat Cora 372424 Est. J. A. Brown, Capitola, Calif.	18624.0	3.43	638.3	1095	6—6	Butterfat Flower Boy 163219 A. R.	Santa Cruz La Christina 315699
R35135	Albamont Meadow Rue 316622 Paul R. Holman, Bolton, Mass.	11813.7	5.31	627.6	730	8—10	Albamont Comus 95985 A. R.	Albamont Meadowsweet 218606
R¶30789	Escalon Mildred 345353 George W. Emde, Lodi, Calif.	12707.6	4.92	624.8	1095	9—5	Escalon Emory 150976 A. R.	Escalon Midget 214015
¶49339	Darlene of The Coronets 379627 Ellen Hardy Doring, Hutchinson, Minn.	12390.9	4.98	617.6	915	6—0	Boulder Bridge Prince 188870 A. R.	Carrel's Beauty Girl 226080
R34678	Seriola of Hilldene 360968 John L. Dickinson, Charleston, W. Va.	13731.8	4.50	617.5	612	6—11	Chestnutwold Ultra Beacon 136110 A. R.	Scotch Whiskey's Nancy 98790
R¶38468	Bet's Josette of High Hill 371281 D. O. Brant, Canoga Park, Calif.	12497.9	4.93	616.3	1095	7—5	Ward Acres Bet 155512 A. R.	Rosalie of High Hill 253293
R37122	Corium Ultivan Naiad 369433 L. J. Drake, Plano, Ill.	12129.5	5.08	615.6	730	6—9	Corium Ultimas' Ivanhoe 135994 A. R.	Yeksa's Pearl Maid 260833
¶49432	Doris of Curtis Guernsey Dairy 318120 Dinsmore Dairy Company, Dinsmore, Fla.	13284.8	4.62	613.8	1091	8—8	Roughwood Caballero 152264 A. R.	Beauty of Hidden Farm 170380
¶49330	Noble Lad's Jewel 303209 Paul Beldon, Van Wert, Ohio.	14263.5	4.27	608.7	1094	9—2	Brookmead's Noble Lad 63041 A. R.	Bonnie Brae's Gem 239199
R¶37816	Chedco Columbine 387850 C. E. Cotting, Berlin, Mass.	11146.4	5.37	598.8	1095	5—6	Cramond Horatius 81664 A. R.	Imp. Westeria's Ruth 332673
¶49430	Rosa Lee of Green Valley Farm 411777 Dinsmore Dairy Company, Dinsmore, Fla.	11408.1	5.25	598.8	1073	5—7	Rancho Builder 160194 A. R.	Sedgefield's Alice 336475
R42610	Ultra Talladeen 384016 M. C. Buckingham, Cornwall, Pa.	12308.8	4.84	596.3	1095	5—8	Ne Plus Ultra of Edgemere 64456 A. R.	Tania 325390
49311	Cynthia of Milton Lodge 361670 F. E. Lykes, Arden, N. C.	11442.4	5.19	593.9	956	6—5	Sultan of Garden Creek 115223 A. R.	Regent's Minnie of Plumtree 169457
49444	Satyr's Mable 401299 F. K. Merkley, Flint, Mich.	11485.8	5.08	583.0	729	5—3	Franchester Satyr 171041	Riverside Primrose 334216
R¶36269	Hardwick's Bonita 371635 Henry W. Leeds, Westville, N. J.	13299.6	4.34	577.3	1095	6—5	Mixter Hardwick 107510 A. R.	Royal's Bonita of Pomeroy 238013
49445	Quanqual Arethusa 385313 Frasier McCann, Bridgewater, Conn.	12792.4	4.50	575.5	1061	5—9	Bournedale Governor Morwenna 184364	Imp. Carrie of Beausite 218703
R¶34552	Klondike Gay Fanchette 358351 Thurmond Chatham, Elkin, N. C.	13777.7	4.16	572.5	1095	7—3	Foremost's Gay Lad 117256 A. R.	Janette of Big Spring 125637
49352	Raymond's Prairie Alma 329214 Missouri Improvement Company, Bismarck, Mo.	10530.3	5.23	551.1	1095	8—0	Gayoso Raymond 153106	Prairie Real 58924
R39186	Miss Daisy Dawn 388379 North Carolina State College of Agriculture, Raleigh, N. C.	12405.0	4.44	551.0	805	5—10	Klondike Noble 169102 A. R.	Cherry Bell of Hygeia Farm 3d 207013
R¶31724	Jeweller's Felice 299859 John W. Harms, Savannah, Ga.	12729.2	4.31	549.2	1095	8—11	Florham Jeweller 100914 A. R.	Rose Vista's Esther of Edisto Farms 213698
†49345	Lady Mary of Pinebrook 352307 E. F. Stewart, Colmar, Pa.	12316.7	4.42	544.5	610	7—2	Pencoyd Crusader 126189 A. R.	Blanche of Mountain Side 147260
¶49246	Forge Hill Valinda 384691 George J. Pollack, Binghamton, N. Y.	10646.6	5.11	544.4	998	5—8	Valor's Africander 193733 A. R.	Forge Hill Royal Lindy 265867
R¶35090	Kenwood's Sunbeam 324085 Charles J. Wilcox, Shelburne, Vt.	12061.3	4.51	544.1	955	9—3	Phillips Helen's Primate 131564 A. R.	Kenwood's Zeta Empress 194536
¶49293	Ideal Dairy Queen 380102 F. Harold Johnston, Kane, Pa.	12725.8	4.26	542.5	1095	6—2	Shoreland Glenwood Champion 165655 A. R.	Shoreland Dairy Queen 3d 348313
R44127	Myra's Queen 328107 L. C. Myers, Lapaz, Ind.	10765.5	4.99	537.2	654	8—1	Lightfawn's Lapazo 157912	Violet's Myra 267863
49255	Fair Lady of Pleasant View 462791 Joseph W. Smith, Ligonier, Ind.	11157.3	4.73	527.3	650	5—11	Sonny Boy of Pleasant View 193129	Betty's Ha Ha of Pleasant View 310489
49274	Winston Farms Corine 319014 Otto Civil, Midlothian, Va.	11129.9	4.74	527.1	1095	8—3	Handsome Golden Charlie 75362 A. R.	Winston Farms Catrine 242134
49241	Marie of Rural Home 188910 Jacob Tanis, Augusta, N. J.	12021.5	4.37	525.2	1095	14—0	Marguerite's Prince of Walnut Glens 73420	Hope of Rural Home 132782
¶49265	Eastleigh Belle 388686 Ivory A. Hall, South Portland, Maine.	10028.0	5.22	523.6	1095	5—4	Ladderlook Sequel 168300 A. R.	Nuta of Kennebec View 235898
¶49262	Clay Hill E. Phyllis 484530 William H. Ball, Eaton, Ind.	10588.3	4.91	519.7	1095	5—1	Green Vale Emir 187496	Valor's Vera of Clay Hill Farm 350868

R42578	Tania 325390 M. C. Buckingham, Cornwall, Pa.	10566.0	4.86	513.2	1094	8—10	Florham Superior 70439 A. R.	Texanna 144599
49408	Glensmere's Milly 378426 The Johnson Farms Corporation, Stevensville, Md.	8733.0	5.87	512.8	955	5—10	Saugerties Ultra Lindy 135739	Glensmere's Martha 281621
49298	Patoka Ultimas 349581 M. C. Buckingham, Cornwall, Pa.	10944.1	4.59	501.9	922	7—2	Tampa's Ultimas of Fairview 187074 A. R.	Ultra Octavia 279877
R37723	Gordondale Actress 379702 L. Benton Tussing, Pickerington, Ohio.	9476.7	5.24	496.5	1095	6—2	Bethany Play Boy 169642 A. R.	Golden Actress of Gordondale 309577
49238	Cherub's Sequel's Fernetta 340606 John W. Doring, Appleton, Minn.	8799.9	5.63	495.3	954	7—11	Cherub's Sequel 101603	June's Fernleaf of Lakeview 203550
R41037	Elm Grove Butterfat Primrose 482012 Doty Brothers, Goleta, Calif.	10466.4	4.68	490.2	730	5—6	Hilltop Butterfat Fashion 197999 A. R.	Slogan's Favorite of Elm Grove 295855
†49366	June's Martha of La Pine 465072 C. J. Edwards, Tillamook, Oregon.	9607.6	5.09	489.1	610	6—0	Cascade Dundee Hero 180312	Beauty's June of La Pine 267522
¶49372	Sheldegren Patricia 370313 William Koch, Greenfield, Mass.	8719.7	5.61	488.8	915	6—5	Lynbrook Politician 160846 A. R.	Sheldegren Fluffy 272756
49249	Gayhead's Queen Hopeful 355653 George D. Pratt, Jr., New Milford, Conn.	11959.4	4.08	488.2	984	7—3	Fernbrook King Hendrick 122009 A. R.	Gayhead's Ultra Hope 177891
R†44232	Seven of Owen's Place 438123 Lawrence A. Barrett, Valparaiso, Ind.	8709.1	5.51	479.9	610	6—7	Elm Farm Sun Ray 176383 A. R.	Red of Owen's Place 274035
49307	Coker Proud Elaine 420953 John F. McNair, Incorporated, Laurinburg, N. C.	10049.6	4.77	479.3	970	5—10	Coker Proud Cavalier 133035 A. R.	Coker Elaine 239250
R†38139	Bonney of Twinkle Star Ranch 381136 J. C. Calhoun, Grants Pass, Oregon.	9505.7	4.93	469.0	610	6—5	Glen Oak's Majestic Dawn 196924 A. R.	King's Secret of Twinkle Star 330241
R¶30398	Horse Shoe Thankful 257287 George P. Clark, Shannock, R. I.	10065.3	4.66	469.0	867	11—0	Brookmead's Banner 36207 A. R.	Miss Sorosis of Riverside 203802
49310	Adaline of Milton Lodge 325828 F. E. Lykes, Arden, N. C.	11173.1	4.17	465.5	950	7—8	Sultan of Garden Creek 115223 A. R.	Foremost Boy's Princess 246645
R37118	Florham Milleta 392205 Albert Winter, Mahwah, N. J.	9376.9	4.95	464.4	573	6—1	Suez 193562 A. R.	Florham Millicent 333007
R†23130	Imp. Dunwalk Sweet Maggie 190675 Eastern Farms, Incorporated, Far Hills, N. J.	10106.3	4.55	459.7	610	13—7	Valentine's Souvenir 126458 A. R.	Imp. Sweet Maggie IV. des Galliennes 190651
49434	Duke's Peggy Lou 297134 The Sun Farms, Incorporated, Parsons, Kans.	10274.0	4.47	459.6	1095	9—7	The Pines Duke 114661	Marry Lou of Elmwood 235218
49308	Mary of Silver Cup Farm 367771 John F. McNair, Incorporated, Laurinburg, N. C.	9197.3	4.86	446.7	1016	6—4	Quail Roost Foremost Taxpayer 176002 A. R.	Quail Roost Barbara 290268
R43812	Cherub's Dainty of Goodrich 319729 C. J. Harville, Macedonia, Ohio.	8277.3	5.32	440.0	786	8—3	Cherub's Royal Champion of Shorewood 79064 A. R.	Pearl of Pokeberry 243308
R43985	Lottie of Farview 379440 Doty Brothers, Goleta, Calif.	8779.5	5.00	438.8	730	6—4	Paola's Fortunate of Farview 194749	Lois of Farview 283648
49365	Homestead Pilot's Opal 370889 Homestead Dairy Farm, Incorporated, Salisbury, Md.	9074.7	4.82	437.7	957	6—6	Homestead Pilot 178709	Homestead Opal 293998
R†35834	Foremost Cherry Bloom 378856 R. L. Holden, West Lafayette, Ind.	10213.5	4.28	436.9	600	6—5	Double Folly 190894 A. R.	Cherry Bloom of the Prairie 120410
†49410	Stella of Maple Wood 236016 Doty Brothers, Goleta, Calif.	9055.6	4.82	436.6	610	11—9	Echo Bay Farms Pride 86434 A. R.	Bessy of Bailey Falls 146642
†49398	Eastlawn Kay 404954 Wade N. Wehr, Youngstown, Ohio.	9224.7	4.71	434.3	610	5—7	Flying Hill Sheik 154049	Eastlawn Kathryn 273320
R†43744	Mona of Owen's Place 447074 Lawrence A. Barrett, Valparaiso, Ind.	7959.8	5.39	428.8	610	5—8	Elm Farm Sun Ray 176383 A. R.	Little Myra of Owen's Place 312718
R†42472	River Valley Doris 440951 C. D. DeBarry, Palatine, Ill.	8860.0	4.81	426.0	610	6—2	River Valley Jack 197347	Doris of River Valley Farm 257954
†49243	Petunia of Haven Hill 480659 William H. Champlin, Rochester, N. H.	7571.2	5.51	417.2	610	5—6	Honour of Haven Hill 178119 A. R.	Morey Sally's Betsy 264855
R†44351	Red Maid of Dairymaid Farm 426804 K. D. Maule & Sons, Dousman, Wis.	8685.6	4.75	413.0	610	7—5	Cherub's Pride of Elderon 107154	Marion of Dairymaid Farm 194340
†49294	Lassie's Margret Ann 414173 Margaret Ann Foust, Cable, Ohio.	9311.0	4.38	407.5	610	5—6	Queen's Sequel of Olentangy 166210	Rosebud's Lassie 385131
†49324	Radisson's Graceful 435606 Guy F. Young, Marshall, Minn.	8973.7	4.39	394.1	610	6—2	Radisson's Steadfast 205310	Gree's Dairy Rose of Radisson 320995
R†41380	Rogueland's Marian 459162 Charles A. Wing, Medford, Oregon.	8616.4	4.30	370.9	610	5—8	Glen Oak's Majestic Dawn 196924 A. R.	Jason's Hood River Milk Maid 194355

CLASS B—Four and One-Half to Five Years

49267	Elva of Mirador 3d 435510 B. Briel, Sandston, Va.	14025.9	5.16	723.3	1095	4—11	Timbertop Topper 136402 A. R.	Elva of Mirador 210267
49423	Horse Shoe La Mary 413756 George P. Clark, Shannock, R. I.	13310.2	4.77	634.4	1095	4—9	Hilltop Butterfat General 189154 A. R.	Wendmere Planet's May Belle 205467
49382	Santa Cruz Princess Daffodil 412503 Est. J. A. Brown, Capitola, Calif.	13444.6	4.61	620.2	1095	4—11	Hilltop Butterfat Prince 192936 A. R.	Santa Cruz Holliston Daphne 349971
49279	Ester of Sy Farm 422277 Fred Sy, Kiel, Wis.	12461.1	4.53	564.6	1095	4—8	The Baron of Thorn Hill 191454 A. R.	Whitesock of Sy Farm 247605
49278	Sy Farm's Isabell 422280 Fred Sy, Kiel, Wis.	11253.4	4.99	561.5	1095	4—8	The Baron of Thorn Hill 191454 A. R.	Isabell of Sy Farm 236428
49301	Ultra Musetta 393103 M. C. Buckingham, Cornwall, Pa.	10763.4	5.04	543.0	1072	4—10	Ne Plus Ultra of Edgemere 64456 A. R.	Masca Superior 279872
49363	Sarah of Turkey Ridge 459733 Riegeldale Farms (The Trion Company), Trion, Ga.	8600.5	5.34	459.3	1095	4—11	May King's Maxim 185198	Sallie of Turkey Ridge 459732
49333	Annabelle of Ruebury Farm 457420 Harold Hodgson, Goshen, Ind.	9511.5	4.82	458.2	652	4—9	King Adonis 204616 A. R.	Laura Ann of Gorham Farm 228249
49390	Gluek Farm Annunziata 417376 James E. Kelley, Minneapolis, Minn.	9880.5	4.62	456.3	1095	4—7	Florham Viking 188013	Oriental Annunziata 221478
49309	Beechford's Anna 402106 J. M. McDonald, Cortland, N. Y.	9278.8	4.90	455.1	730	4—8	Beechford's Laddie 150687 A. R.	Beechford's Charlotte 304407
R†43307	Leah of Maple Lawn Farms 408019 C. W. Baird, Basking Ridge, N. J.	8829.5	4.51	398.5	610	4—10	Oaks Farm Bandmaster 200370 A. R.	Lisa S. of Maple Lawn Farm 351527

CLASS C—Four to Four and One-Half Years

R¶40341	Afton's Mignot 2d 418865 R. F. Loree, Florham Park, N. J.	13664.6	4.88	666.7	1095	4—3	Florham Pioneer 141062 A. R.	Afton's Mignot 326429
¶49338	Frankland Ganesa 506691 J. Howard Leman, Hopkinton, Mass.	11333.1	5.81	658.7	1095	4—4	Frankland Cherry's Moonlight 197690	Frankland Griselda 361760
R¶40076	Quail Roost Maxim's Hattie 416662 A. L. Brown, Concord, N. C.	12252.2	5.23	641.1	1095	4—4	High Point Prince Maxim 104016 A. R.	Wiona of Oakridge Farm 163749
R¶44655	Bryncoed's Patience 429049 Owen J. Roberts, Kimberton, Pa.	12383.5	5.08	629.3	1095	4—1	Bryncoed's Langwater Peter 198557 A. R.	Wasteland Patience 340087
49256	Woodside Hall Country Maid 495248 L. Benton Tussing, Pickerington, Ohio.	12779.2	4.85	619.2	1094	4—4	Locustcrest Country Gentleman 196906	Woodside Hall Golden Alta 313498
49335	Ivakota's Southland Bess 427519 J. F. Walker, Portsmouth, Va.	12457.3	4.58	570.2	1095	4—2	Sherwood Forest Holliston 205640	Ivakota's Southern Girl 361322

R44758	Rose Mary of Home Comfort Farm 514633 J. C. Calhoun, Grants Pass, Oregon.	10114.2	5.09	514.7	610	4—5	Theo-Vale Toreador 204680	Rogueland's Marie 402313
R41705	Starr Farm Katherine 503295 J. M. & Fredericka Kirkpatrick, Topeka, Kans.	9604.6	5.31	510.3	974	4—0	Langwater Alexander 202052 A. R.	Starr Farm Flossie's Pride 339778
49251	Interlochs Fess 487335 F. C. Kay, Pueblo, Colo.	9552.5	5.24	500.7	1095	4—0	Interlochs Queen's Royal 206041	Interlochs Festa 172638
49313	Langwater Meadow Lea 2d 457753 W. Gurnee Dyer, Newport, R. I.	12392.7	4.03	498.9	1095	4—0	Langwater Pharos 197467 A. R.	Langwater Meadow Lea 351414
49421	Gold Branch D. Rachel Betty 526708 J. B. Roddey, Columbia, S. C.	10782.0	4.61	496.9	1095	4—3	Langwater Dauntless 164465 A. R.	Betty Rachel of Roddey Farm 277528
R†40228	Susana of Prairie Bloom 440552 G. W. Bond & Son, Junction City, Oregon.	11172.3	4.39	490.2	610	4—4	Troutmere Choice 202604 A. R.	Susan of Waldo Hills 349761
†49358	Mulhocaway Goldie 480345 L. B. Wescott, Clinton, N. J.	10214.5	4.79	489.6	610	4—2	Shoreland Climax 206013 A. R.	Arcadian Goldie 397436
R†45068	Marymoor Edfu 489426 Boyd Farm Company, Yuba City, Calif.	10266.8	4.27	438.0	610	4—5	Aviator of Grangeville 153135	Patricia of Grangeville 302025
†49340	Parkholm Itchen May 421309 Guy F. Young, Marshall, Minn.	9096.0	4.81	437.1	610	4—4	Maherwood Santa Claus 201063	Lily's Itchen May 190604
49302	Albida 410892 M. C. Buckingham, Cornwall, Pa.	7500.5	5.79	434.1	1070	4—3	Ultra C.'s Superior of Fairview 198091	Armeda Ultimas 360361
R†45177	Theo-Vale Kathleen 434921 Boyd Farm Company, Yuba City, Calif.	8857.1	4.88	431.9	610	4—3	Chicona Leander 128823 A. R.	Topsy of Theo-Vale 246236
49422	Gold Branch D. Maud's Pearl 507976 J. B. Roddey, Columbia, S. C.	8962.2	4.73	423.6	1095	4—5	Langwater Dauntless 164465 A. R.	Maud's Pearl of Oak Grove Farm 236770
49272	Golden Harvest Coralee 402922 John W. Doring, Appleton, Minn.	7808.3	5.19	404.9	954	4—4	Boulder Bridge Prince 188870 A. R.	Shorewood Coralette 244525
R¶40706	Cherub's Rose's Flora 478802 Donaldson Brown, Port Deposit, Md.	8734.7	4.60	401.4	879	4—5	Wild Rose's Chllenger 214064 A. R.	Valiant's Flora 403151
†49411	Tarbell Farms Royal Joanna 436592 Est. Gage E. Tarbell, Smithville Flats, N. Y.	7824.1	5.09	398.6	610	4—3	May Royal's Holliston 130308 A. R.	Tarbell Farms Ultra Virginia 287178
R†40824	Lone Acres Betty 437077 Hubert P. Kipp, North Prairie, Wis.	7482.6	5.13	383.7	610	4—4	Owendale's Supreme 208847 A. R.	Queen Betty of Amor 299610
R†44002	Gordondale Rutila 468481 L. E. Gordon, Nelsonville, Wis.	8981.7	4.24	381.2	610	4—3	Maherwood Trumpeter 201423 A. R.	Cherub's Rutila of Gordondale 254683
R†39878	Cornwall Hill Elm 413234 Mrs. W. J. Crocker, Towners, N. Y.	7767.3	4.77	370.4	573	4—4	Aiyukpa L. Napoleon 186303 A. R.	Fayroyal's Hemmadine 342154
R†41112	Jane Ann of Versailles 445513 Robert D. Musser, Circleville, Ohio.	7115.3	4.86	345.7	607	4—1	Sunnyvale Sun 103167 A. R.	Mary Jane of Versailles 342532

CLASS D—Three and One-Half to Four Years

R°41835	Delhaven Jewel 2d 470265 Albert Winter, Mahwah, N. J.	12476.2	6.27	781.8	1095	3—8	Delhaven Africander 203369	Delhaven Jewel 292076
R¶41494	Rosedale Ivabelle 508385 Fort Dodge Creamery Company, Fort Dodge, Iowa.	13292.6	4.91	653.0	1095	3—7	Governor of Rosedale 130855 A. R.	Rosedale Fairy 360331
49273	Golden Harvest Fernexia 448310 John W. Doring, Appleton, Minn.	9309.0	6.95	647.3	946	3—10	Golden Coral Harvester 207349	Cherub's Sequel's Fernetta 340606
R°†*43392	Monarch's Dimple 496732 H. & H. Lurvey, Dousman, Wis.	11441.9	5.63	644.7	610	3—7	Allen's Show Boy 207627	Monarch's Eva 336846
R44007	Frankland Giulia 534470 J. Howard Leman, Hopkinton, Mass.	11262.6	5.61	632.3	1095	3—7	Frankland Cherry-Reliance 216272	Frankland Gloriana 446342
¶49331	Corium Slogan's Rainbow 469518 E. D. Comstock, Jr., Glen Ellyn, Ill.	12830.8	4.72	605.1	1095	3—8	Langwater Slogan 166129 A. R.	Corium Proud Lane's Lois 336248
R43202	Cesor Waneta 472808 Charles E. Sorenson, Farmington, Mich.	12131.4	4.95	600.4	1095	3—7	Maxim of Bournedale 146164 A. R.	General's Narcissus 278562
R†42375	Prairie Bloom Butter Cup 438098 G. W. Bond & Son, Junction City, Oregon	11295.5	5.05	570.0	610	3—11	Sweet Brier's Laddie 122321 A. R.	Wilma of Delphi Dell 383580
¶49344	May King's Gippy Inez 455378 Nicholas G. Roosevelt, Moncks Corner, S. C.	9548.4	5.23	499.7	1095	3—8	Foremost's May King 90308 A. R.	Sunny Imogene 364239
49303	Warrior's Malola of Fairview 439960 M. C. Buckingham, Cornwall, Pa.	9516.2	5.11	486.1	1095	3—6	Dairy Maid's Warrior of Shuttlewick 79937 A. R.	Morella Superior 330771
¶49282	Margie of Carnival 574245 A. C. Levis, Dundee, Ill.	11288.7	4.25	480.0	989	3—9	June's Regent of Red River 155746 A. R.	Jonquil of Carnival 3d 447025
R¶43121	Tiny May's Thelma 451452 Frank W. Kelsey & Pearl H. Lesh, Huntington, Ind.	9570.3	4.73	452.6	648	3—7	Hilltop Que Vive Hambro 184762 A. R.	Tiny May of Union 107452
49300	Super Andania 439958 M. C. Buckingham, Cornwall, Pa.	7747.6	5.83	451.5	1095	3—11	Ultra C.'s Superior of Fairview 198091	Tortosa 364048
¶49321	Golden Arrow Daisy 455622 W. F. Schacht, Huntington, Ind.	8240.9	5.41	445.7	821	3—9	Paul of Cathedral Farms 143802 A. R.	Flory Sequel 212087
R¶44263	Helen's Royal Delia 454940 Henry W. Leeds, Westville, N. J.	8516.7	5.09	433.2	1059	3—6	Helen's Royal of Hill Girt 206809 A. R.	Wasteland Delia 340081
¶49376	Bay State Rebecca 532201 Massachusetts State College, Amherst, Mass.	9379.6	4.55	426.9	992	3—9	Green Meadow Renown 196361 A. R.	Bay State Terra 276671
49416	Oaks Farm La Belle 452548 Walter S. Kerr, Spring House, Pa.	8379.4	4.98	417.2	1036	3—10	Imp. Majesty of the Isle 103774 A. R.	Oaks Farm Dame 255679
49417	Oaks Farm Lassie 452553 Walter S. Kerr, Spring House, Pa.	7685.0	5.23	401.8	953	3—8	Majesty Successor of Oaks Farm 210103	Oaks Farm Elite 292167
†49397	Belle Vista Sally 460122 Wade N. Wehr, Youngstown, Ohio.	7405.3	5.38	398.6	610	3—6	Franchester Seneca 194036	Rover's Paulina of Belle Vista 370554
R44132	Marymoor Twinks 499352 Boyd Farm Company, Yuba City, Calif.	7949.1	4.79	380.5	614	3—11	Evaline's Phylliston of G. G. F. 209302	Twink's Phyllis of Grangeville 335590
R†44968	Belva of Jacinto 525788 Boyd Farm Company, Yuba City, Calif.	8002.8	4.57	365.6	610	3—8	King Niack of the Sierras 152722 A. R.	Princess of Jacinto 321394
49260	Silver Cup's Susan 450334 John F. McNair, Incorporated, Laurinburg, N. C.	6172.1	5.87	362.6	730	3—8	Quail Roost Maxim's Governor 198771 A. R.	Foremost's Buttercup of Cherry View 251743
R†43211	Sunset Golden Canary 445490 Roy V. Stech, Powell, Wyo.	6928.5	5.11	354.1	528	3—9	Sunset Golden Intensitor 208744	Pioneer Commodore's Canary 387574

CLASS E—Three to Three and One-Half Years

49275	Mamie of Wynola 471169 Boulder Bridge Farm Company, Excelsior, Minn.	12286.4	5.06	622.1	1095	3—2	Boulder Bridge Redoubtable 209483	Beauty's Mary of Westlake 301990
¶49418	Holly Farm Bountiful 498073 Est. George P. McLean, Simsbury, Conn.	12179.6	5.00	609.2	1095	3—3	Valleywood Honour 203109	Holly Farm Desire 390119
R¶42655	Hardwick's Ultra Lady 454941 Henry W. Leeds, Westville, N. J.	12884.2	4.69	604.8	1095	3—4	Mixter Hardwick 107510 A. R.	Jumbo's Ultra Lady 335919
49271	Westfield Farm Annabelle 475487 Paul R. Holman, Bolton, Mass.	10023.1	5.69	570.7	730	3—1	Falcon's Achilles 167291 A. R.	Westfield Annabelle 304003
49348	Mobjack Arbutus 2d 545638 Mrs. L. B. Hollerith & Daughters, Mathews, Va.	10436.4	5.46	569.4	1095	3—5	Klondike Glamour 199862 A. R.	Mobjack Arbutus 449015
49297	Peach Bloom of Fairview 417313 M. C. Buckingham, Cornwall, Pa.	10153.4	5.44	552.3	1095	3—5	Takaroa's Superior of Fairview 201724	Sagona Ultimas 374793
¶49405	Harvester's Kate of High Hill 502685 Est. William R. West, New Bedford, Mass.	9565.1	5.76	551.0	1089	3—1	High Point Harvester 116553 A. R.	Bet's Nanette of High Hill 327192

R¶45224	Jean of Bryncoed Farm 492454 Owen J. Roberts, Kimberton, Pa.	10349.9	5.24	542.4	918	3—3	Bryncoed's Langwater Peter 198557 A. R.	Bryncoed Betty 386835
¶49292	Ideal Belinda 456544 F. Harold Johnston, Kane, Pa.	11220.6	4.71	528.3	1095	3—2	Mariposa's Independence Lad 215132	Ideal Belva's Rose 333997
49364	Riegeldale Mary Jane 461868 Riegeldale Farms (The Trion Company), Ga.	11744.4	4.41	517.4	1095	3—2	Langwater Southerner 211732	Royal Juno of Meadow Vista 398783
R¶44025	Villa-Way Fair Princess 544367 C. B. Heifner & Son, Sullivan, Ohio.	12299.3	4.14	508.6	1095	3—4	Langwater Pretor 175063 A. R.	Cherub's Lilly of Goodrich Farm 237766
49353	Dorothy's Royal Secret 490095 Abraham B. Cox, Cherry Valley, N. Y.	10114.4	4.97	502.4	1094	3—3	Otsego Cherub 120939 A. R.	Royal Secret's Dorothy 346077
49236	Fox Dean's Mattie 463130 Otto Civil, Midlothian, Va.	9100.5	5.45	496.3	1095	3—5	Valor's Truce 193735 A. R.	Winston Farms Hattie 353518
49425	Horse Shoe Butterfat Sheen 461173 George P. Clark, Shannock, R. I.	11366.8	4.25	482.8	1095	3—1	Horse Shoe Falls Marshal 217366	Horse Shoe La Sweetheart 398430
R¶43111	Lakeside Susan 455946 Henry M. Brown, Whitesboro, N. Y.	8983.0	5.26	472.3	902	3—1	Lakeside Prince 189724	Lakeside Sylvie 402224
¶49427	Horse Shoe Colorful 461176 George P. Clark, Shannock, R. I.	11363.8	4.09	465.2	1095	3—0	Horse Shoe Falls Colonel 217365 A. R.	Horse Shoe Creamcup 362395
¶49231	Boulder Bridge Jasmine 457206 O. David Zimring, Lombard, Ill.	9392.9	4.88	458.0	1062	3—2	Boulder Bridge Premier 189172 A. R.	Boulder Bridge Ecstasy 340048
R¶43667	Sunny's Matilda 463063 Henry W. Leeds, Westville, N. J.	8308.1	5.23	434.5	1091	3—2	Langwater Sunny 128826 A. R.	Hardwick's Mignonette 315755
¶49322	Northshire Susette 505502 Nathan Yakimoff, Katonah, N. Y.	8673.6	5.00	433.9	795	3—2	Northshire Leader 221752	Northshire Susan 417394
¶49392	Woodside Princess Gem 2d 533008 Clyde M. & Evalon M. Swarr, Landisville, Pa.	8898.2	4.69	417.6	997	3—5	Woodside Frivolous Supreme 213120	Woodside Princess Gem 444724
¶49389	Wern Muiroc's Desire 521333 D. L. Williams, Waukesha, Wis.	10200.7	4.05	413.0	712	3—5	Corium Slogan's Muiroc 197139 A. R.	Wern's Countess 365771
49234	Farm School Clio Mobell 466091 The National Farm School, Farm School, Pa.	7921.2	5.20	411.8	730	3—3	Farm School Good Boy 221196	Farm School Mobell 382864
49367	Kelso's Eliza 450788 Eugenia C. Davis, Berwyn, Pa.	6919.1	5.18	358.2	730	3—5	Cheerio 200625 A. R.	Kelso's Lilly 250899
49438	Meadow Lodge Iris 464434 Romaine Abell, Guthrie, Okla.	7027.6	5.06	355.4	384	3—0	Cooper's Alexander 191600 A. R.	Neva's Hope of Thornwood 322199
†49388	Athlone's Clara of Few Acres 537371 Boyd Farm Company, Yuba City, Calif.	6560.8	5.20	341.0	610	3—2	Charlotte's Ben of Few Acres 233723	King's Athlone of Few Acres 344162
R†45570	Tillybardin G. Marguerite 467884 Charles J. Mitchell, Waukesha, Wis.	5983.6	5.13	307.0	610	3—5	Boulder Bridge Gladiator 198841 A. R.	Marguerite of Tillybardin 116151

CLASS F—Two and One-Half to Three Years

°49350	Foremost Natzie 507002 Foremost Guernsey Association, Incorporated, Hopewell Junction, N. Y.	12561.0	5.35	671.9	1095	2—8	Foremost Nobly Born 182562 A. R.	Foremost's R. Doris 221219
°¶49242	Governor's Ruthie 477271 Weston Howland, Brattleboro, Vt.	12641.0	5.16	652.4	1067	2—9	Mermaid's Governor 207415	May King's Rose Marie 286644
°¶49245	Alfalfa Farm Starlight 471656 Edward Wigglesworth, Topsfield, Mass.	11344.4	5.70	646.1	1095	2—10	Mussolini 199242 A. R.	Chestnutwold Fanny 305928
¶49341	Flying Hill Hearts Promise 480430 Caroline Archer, Reading, Pa.	13525.7	4.37	591.4	1094	2—8	Gayhead's King of Hearts 190086 A. R.	Flying Hill Ornament 384947
¶49295	Mt. Logan F. Diana 497954 L. M. & M. E. Vaughan, Chillicothe, Ohio.	12630.1	4.58	578.4	1095	2—8	St. James Champion's Francis 187837 A. R.	Sueanna's Miss Ohio 353569
¶49326	Rockingham Butterfat Belle 566920 Harry B. Shenk, Elverson, Pa.	12068.5	4.75	572.9	1063	2—6	Hilltop Butterfat Golden Noble 189151 A. R.	Heartsease Butterfat Belle 301631
49277	Star Dream's Sunny Dawn 487244 Lucius B. Compton, Asheville, N. C.	11605.7	4.88	566.9	1095	2—8	Topsy's Sequel of Oaks Farm 141087 A. R.	Goldmead Star Dream 293501
49379	Noble's Marie of Gwynllan 494949 A. D. Thayer, Gwynedd Valley, Pa.	11228.9	5.01	562.9	1061	2—7	Valor's Noble 187183 A. R.	Glenburnie Marie 372179
49369	Myralea's Hopeful of Eliada 487246 Lucius B. Compton, Asheville, N. C.	12526.8	4.43	554.8	1095	2—6	Topsy's Sequel of Oaks Farm 141087 A. R.	Myralea of Eliada Farm 315118
49435	Sun Farms Mary's Lady 542135 The Sun Farms, Incorporated, Parsons, Kans.	10898.2	5.00	544.4	1092	2—11	King of Poplar Heights 196546	Roger's Mary Ann 442602
¶49343	Gippy Count's Amelia 572188 Nicholas G. Roosevelt, Moncks Corner, S. C.	11683.7	4.63	541.5	1095	2—10	Valor's Count 199271 A. R.	Gippy Anne 275567
49257	Tri-Gables Rae 569205 Weston Howland, Brattleboro, Vt.	11373.4	4.71	536.0	1095	2—11	Hindsdale Golden Ranger 216598	Radiance of Maple Lane 214921
¶49426	Horse Shoe Butterfat Vampire 466640 George P. Clark, Shannock, R. I.	12369.1	4.16	514.4	1095	2—10	Horse Shoe Falls Marshal 217366	Horse Shoe C. Vamp 327286
¶49281	Forges Gaiety 490836 Est. S. L. Whipple, Plymouth, Mass.	9185.0	5.34	490.2	1094	2—9	Imp. Bickleigh Sequel 122548 A. R.	Sheik's Forges Harmony 318241
49317	Hawpatch Tidy's Mae 492069 Charles H. Simmons & Freeman Yoder, Topeka, Ind.	8684.8	5.54	481.2	730	2—7	Rockingham Brilliant Brother 199982 A. R.	Lady's Tidy Girl 340935
49250	Interlochs Quicksilver 575605 F. C. Kay, Pueblo, Colo.	10696.7	4.46	477.5	1095	2—11	Rockmore Millionaire 215798	Interlochs Queen 210745
¶49373	Silver-Forest Judy 568977 L. A. Hawkins, Silver Creek, N. Y.	9126.2	5.19	474.1	1072	2—9	Bethany Playmate 204359 A. R.	Rowan's Judith Lassie 315830
†49415	Ilma of Bear Lake 474671 F. A. Hall, Garrett, Ind.	8447.5	5.61	473.6	610	2—10	Linwood's Fisherman 170486	Dotty of Bear Lake 229348
49361	Broadland Onyx 494226 Thomas Marsalis, Queenstown, Md.	10982.3	4.30	472.1	1093	2—6	Broadland Border King 198142 A. R.	Imp. Opal of Killarney 358450
¶49290	Proud Dame's Ruby 481948 Henry W. Leeds, Westville, N. J.	9879.2	4.75	469.3	1095	2—8	Proud Dame's Lad 217859	Maiden's Ruby of Rose Lane 374775
49424	Horse Shoe La May Belle 468112 George P. Clark, Shannock, R. I.	10317.9	4.52	465.9	1095	2—11	Hilltop Butterfat General 189154 A. R.	Wendmere Planet's May Belle 205467
49305	Crum Creek's Gold Mignonette 458387 Charlton Yarnall, Newtown Square, Pa.	8186.5	5.41	442.9	1095	2—8	Royal Gold of Hill Girt 167678 A. R.	Golden Rose of Laurel Brook 123076
49328	Reservation Miranda 483819 C. F. Mignin, Castile, N. Y.	8209.6	5.39	442.8	730	2—8	Reservation Penwyn 125543 A. R.	Reservation Myra 300731
49391	Klondike Mildred 483092 J. B. Roddey, Columbia, S. C.	8777.3	5.03	441.9	1093	2—7	Klondike Gay Valentine 177240	Klondike Royal Girl 399224
49315	Gayoso Southern Patricia 481464 J. T. Buntin, Horn Lake, Miss.	7672.4	5.54	425.4	1031	2—11	Gayoso Southern King 179413 A. R.	Gayoso Actor's Patricia 195206
49304	Crum Creek's Gold Lavender 458386 Charlton Yarnall, Newtown Square, Pa.	7978.4	5.27	420.3	1095	2—10	Royal Gold of Hill Girt 167678 A. R.	Crum Creek's Laurel 324943
¶49289	Helen's Royal Sally 501373 Henry W. Leeds, Westville, N. J.	8737.8	4.81	419.9	1094	2—6	Helen's Royal of Hill Girt 206809 A. R.	Bright Lad's Sally 397597
¶49431	Butler Island Fayroyal Kemble 478623 Dinsmore Dairy Company, Dinsmore, Fla.	8752.1	4.63	405.3	1094	2—8	May Royal's Majesty 117245 A. R.	Foremost Olga 356621

49318	Hawpatch Lady's Louise 492070 Charles H. Simmons & Freeman Yoder, Topeka, Ind.	8720.3	4.64	404.9	730	2—6	Rockingham Brilliant Brother 199982 A. R.	Hawpatch Lady Belle 395980
49299	Warrior's Kalanga of Fairview 478994 M. C. Buckingham, Cornwall, Pa.	8111.1	4.92	398.8	1095	2—7	Dairy Maid's Warrior of Shuttlewick 79937 A. R.	Kalimba 354205
49254	Minerva of El Verano 488463 Doty Brothers, Goleta Calif.	9871.5	4.03	398.0	730	2—9	King Masher of Adohr Farms 164288 A. R.	Toleta of El Verano 301142
49327	Sunnymede Dixie Priscilla 576906 Missouri Improvement Company, Bismarck, Mo.	8764.6	4.47	391.5	1095	2—7	Sunnymede Dixie Royal 180410 A. R.	Sunnymede Painted Picture 361978
49233	Winnisquam Luella 470191 Mark H. Moody, Waterbury, Vt.	7721.9	5.03	388.5	558	2—11	Phillips Knight 208883 A. R.	Phillips Lena 349648
†49439	Blanche of Myersmead 502237 L. C. Myers, Lapaz, Ind.	8331.3	4.57	380.6	610	2—7	Harry of Rainier 221466 A. R.	Jewel's Bonita 392917
¶49409	Minnewashta Petunia 481927 L. A. Page, Excelsior, Minn.	7922.9	4.64	367.7	1095	2—9	Boulder Bridge Silver King 178871 A. R.	Minnewashta Pansy 309702
49261	Wyldwood of Silver Cup 491976 John F. McNair, Incorporated, Laurinburg, N. C.	6400.2	5.73	366.6	730	2—6	Quail Roost Maxim's Governor 198771 A. R.	Lady Cavalier of Wyldwood 282862
†49291	Helendale Hildegard 503046 William L. Erbach, Athens, Wis. & Fred R. Erbach, Beloit, Wis.	7288.7	5.01	365.3	444	2—8	Helendale Leader 209975 A. R.	Helendale Encore's Hilda 319205
†49264	Proud Girl of Blyth Hurst 585202 K. D. Maule & Sons, Dousman, Wis.	7914.0	4.54	359.3	610	2—8	Clara's Slogan 235630 A. R.	Boy's Violet 404665
†49323	Princess of Rolling Hills 500123 James Mott Hallowell, Pepperell, Mass.	7688.6	4.58	352.2	610	2—7	Majesty of Rolling Hills 219406	Arabella of Rolling Hills 500116
R†45613	Lucky Laddie's Nora 547978 R. L. Holden, West Lafayette, Ind.	6062.9	5.40	327.2	610	2—11	Kenfleur's Lucky Laddie 206885	Giermead Nora 440812
†49384	Trojan's Jewel 536135 Boyd Farm Company, Yuba City, Calif.	6902.7	4.72	325.7	610	2—6	Jane Garden Trojan 201047 A. R.	Golden Jewel 457160
†49387	Trojan's Jessica 536131 Boyd Farm Company, Yuba City, Calif.	6086.2	4.76	289.9	610	2—8	Jane Garden Trojan 201047 A. R.	Golden Jessica 263331

CLASS G—Under Two and One-Half Years

°¶49396	Maple Lane Africander's Gordie 496857 A. H. Chambers, Kingston, N. Y.	13667.2	5.34	729.8	1095	2—5	Saugerties Africander 116932 A. R.	Fair Weather Gordie 332047
°49437	Happyholme Royal Countess 508231 George W. Emde, Lodi, Calif.	14119.6	4.90	691.5	1095	2—5	Highland Royal Prince 115656 A. R.	Sylvanite Countess of Cowlitz 303660
°¶49325	Valleywood Noble Daisy 573997 George C. Klauder, Penllyn, Pa.	12079.3	5.66	684.2	1095	2—4	Atamannsit Corinthian 135201 A. R.	Combination's Noble Daisy 258015
°¶49244	Meredith Dolly 500600 Edward Wigglesworth, Topsfield, Mass.	12412.5	5.49	681.8	1095	2—4	Dolly's Foremost of High Rock 67827 A. R.	Meredith Heather 411109
°¶49359	Happyholme Royal's Lily 581662 George W. Emde, Lodi, Calif.	15883.2	4.27	678.2	1095	2—5	Escalon Hilda's Royal 215011	Happyholme Lily 432817
°¶49357	Chinquapin Meadow Princess 501460 William E. Eppler, Morristown, N. J.	13683.8	4.94	675.6	1095	2—3	Langwater Philosopher 187794 A. R.	Green Meadow Queenie 384717
°49240	Ideal's Duke's Fair Maiden 515042 Jacob Tanis, Augusta, N. J.	13195.6	5.04	664.8	1095	2—2	Florham Grand Duke 215691 A. R.	Ideal's Emperor's Fair Maiden 498475
¶49342	Flying Hill Notable Martha 500208 Caroline Archer, Reading, Pa.	15047.1	4.06	610.7	1094	2—4	Flying Hill Courageous 187942	Notable Ann of Brookside 275076
49237	Fox Dean's Daisy 485664 Otto Civil, Midlothian, Va.	10629.2	5.56	590.8	1095	2—4	Valor's Truce 193735 A. R.	Winston Farms Daisy 316738
¶49371	Sheldegren Corianna 486796 William Koch, Greenfield, Mass.	10720.5	5.50	589.6	1094	2—5	Sheldegren Cora's Supreme 217937	Sheldegren Cora 218662
49284	Glamour's Hilda of Bayville 521657 C. F. Burroughs, Lynnhaven, Va.	10137.4	5.65	572.5	1072	1—11	Bayville Glamour 219695 A. R.	Lynnhaven Hilda 443510
49285	Bayville Foremost Delight 506555 C. F. Burroughs, Lynnhaven, Va.	11271.4	5.01	565.0	1087	2—3	Caumsett Champion 136679 A. R.	Foremost's Delightful Surprise 378973
49378	Ambler's Glenna of Gwynllan 494959 A. D. Thayer, Gwynedd Valley, Pa.	13516.4	4.12	556.2	1057	2—4	Green Meadow Ambler 199077 A. R.	Glencoe of Gwynllan Farm 438036
¶49266	Klondike Minuet 483091 Thurmond Chatham, Elkin, N. C.	11019.1	5.03	554.7	1095	2—5	Argilla Knight 193529 A. R.	Klondike Frolic 346281
49419	Boulder Bridge Kamalin 540894 Boulder Bridge Farm Company, Excelsior, Minn.	11167.3	4.91	548.1	1095	2—5	Wyebrook Matchless 216336	Homestead Reveller's Flo 420632
49349	Heartsease Butterfat Mirth 510082 George M. Hendee, Suffield, Conn.	10625.5	5.14	545.7	1068	2—3	Heartsease's Butterfat 148228 A. R.	Hilltop Butterfat Merle 396197
49316	Douglaston Lady Constance 472215 John Hagan, Corona, N. Y.	10498.9	5.18	543.7	1094	2—4	Imp. Financier of Myrtle Place 166260 A. R.	Douglaston Princess Eleanor 336286
49276	Rosedale Jamika 559034 Fort Dodge Creamery Company, Fort Dodge, Iowa.	11173.5	4.86	543.3	1095	2—5	Maherwood Dakotan 187999 A. R.	Rosedale Garcia 437216
49253	Maple Lawn Alva 509085 Est. A. M. Cottrell, Hopkinton, R. I.	12367.1	4.35	538.5	1095	2—3	Horse Shoe Falls Colonel 217365 A. R.	Ilka of Maple Lawn Farms 373221
¶49406	Highfields Farm Dolly 509663 Robert F. Herrick, Jr., Kensington, N. H.	10751.8	5.01	538.3	1095	2—4	Dolly's Foremost of High Rock 67827 A. R.	Argilla Doret 398041
¶49346	Moughon Golden Peace 510529 P. W. Browning, Riverdale, Md.	9390.2	5.68	532.9	1095	2—3	Moughon Andy 182126 A. R.	Moughon Fairy Peace 458657
¶49258	Fun of Orch. 492330 R. H. Winston, Saugerties, N. Y.	9432.2	5.52	520.9	1095	2—3	Gayhead's Sinbad 163935 A. R.	Sulphur Spring Blue Belle 352498
¶49268	Starbuoy's Vallena 505486 G. H. Crocker, Cortland, N. Y.	10965.3	4.67	511.6	1095	2—4	Foremost Starbuoy 218756	Valexior's Allena 412357
¶49855	Sappho of Primrose 523516 Mort Woods, Ardmore, Okla.	11308.1	4.52	511.5	1095	1—11	Obidiah of Primrose 216826	Nonchalance of Primrose 384329
49312	Kenilworth Grace's Olivia 488537 Est. Fred Drew, McLean, Va.	10985.4	4.64	509.3	1095	2—3	Coventry Old Timer 212613	Kenilworth Cameo's Grace 414861
49314	Clear Springs Barbara 481273 A. L. Brown, Concord, N. C.	11369.4	4.48	509.2	1095	2—5	Argilla Knight 193529 A. R.	Klondike Gertrude 403992
49263	M. C. General Cavalier Belle 554690 Bureau of Dairy Industry, Columbia, S. C.	9513.6	5.35	508.7	1095	2—5	Mimosa Cavalier 137588 A. R.	Cavalier's Raider Belle 422447
49370	Peg's Rosebud 515593 H. E. Boswell, Burkeville, Va.	10038.5	5.05	507.2	1095	2—2	Peg's Maxim 193945	Royal Anne's Rosebud 367206
¶49288	Lane Farm Wilhelmina 433970 Mrs. W. R. Lane, Swansea Center, Mass.	9546.5	5.31	507.1	1095	2—4	May Prince of High Hill 201403	Lane Farm Priscilla 383359
¶49403	Chedco Lillette 465445 John H. Philbin, Clinton, Mass.	8671.6	5.71	495.1	1095	2—5	Langwater Chedco 147434 A. R.	Chedco Lillian 301563
49420	Gold Branch G. Betty Rachel 603254 J. B. Roddey, Columbia, S. C.	11266.3	4.39	494.6	1095	2—1	Gold Branch D. General 228778	Betty Rachel of Roddey Farm 277528
49377	Liseter Merry Top's Creamcup 556757 R. J. Austin, Newtown Square, Pa.	10039.8	4.91	492.8	1082	2—5	Merry Top's Ultra Gold 216664 A. R.	Africander's Liseter Creamcup 434406

¶49319	Boulder Bridge Katella 540902 Albert A. Creaves, Wauconda, Ill.	9368.5	5.12	479.2	1095	2—1	Caumsett Harvester 145445 A. R.	Hilltop Heartsease Favorite 352967
¶49401	Glenco Indian Princess 514179 C. J. Harville, Macedonia, Ohio.	10144.7	4.64	471.1	1026	2—2	Pollyanna's Indian Prince 222177	Dixie Dimple of Goodrich 431431
¶49400	Cornell Barbarian Rosemary 511325 Cornell University, Ithaca, N. Y.	9007.8	5.22	469.8	939	2—3	Foremost Barbarian 229043	Cornell Ultra Rose 376702
¶49443	Brandywine Manor Valentine 523782 Clarence C. Galbreath, Brandywine Summit, Pa.	9507.6	4.92	467.8	1094	1—11	Green Meadow Magnate 202805 A. R.	Bradford Meadow Delphinium 373054
¶49412	Tillybardin Honeymoon 490519 Charles J. Mitchell, Waukesha, Wis.	8612.0	5.41	466.3	729	2—1	Boulder Bridge Gladiator 198841 A. R.	Tillybardin Honeymoon Amarina 256904
¶49407	Liseter Merry Ceres 576811 R. J. Austin, Newtown Square, Pa.	9666.3	4.76	460.5	1083	2—3	Merry Top's Ultra Gold 216664 A. R.	Ceres of Liseter 490838
49441	Callie of Myersmead 522285 L. C. Myers, Lapaz, Ind.	7014.1	6.51	456.8	730	1—11	Harry of Ranier 221466 A. R.	Joe's Belle of Level Loam 480279
¶49334	Harvester's Judy of High Hill 526933 Est. William R. West, New Bedford, Mass.	9355.0	4.84	452.4	1078	2—4	High Point Harvester 116553 A. R.	Leone of High Hill 392797
49428	Horse Shoe La Frances 495930 George P. Clark, Shannock, R. I.	11251.7	4.00	450.2	1095	2—5	Hilltop Butterfat General 189154 A. R.	Horse Shoe Fannie 413762
¶49404	Chedco Molly 472018 John H. Philbin, Clinton, Mass.	8554.1	5.26	450.0	1095	2—4	Langwater Dreadnought 211731 A. R.	Chedco Dolly 349174
49440	Clare of Myersmead 517523 L. C. Myers, Lapaz, Ind.	7205.6	6.18	445.5	730	2—0	Harry of Ranier 221466 A. R.	Myra's Queen 328107
49368	Lake Delaware's Rose's Queen 513934 Peter G. Gerry, Delhi, N. Y.	8075.4	5.51	444.6	723	2—1	Wolfpen Repeal 212967	Lake Delaware Thrift's Rose 348579
49283	Champion's Hilda of Bayville 507627 C. F. Burroughs, Lynnhaven, Va.	8366.6	5.26	439.9	1054	2—5	Caumsett Champion 136679 A. R.	Montvue Hilda 351739
49414	Bournedale S. Genevieve 508849 Est. Karl Stoll, Hyde Park, N. Y.	7489.4	5.86	439.2	730	2—5	Bournedale Sensation 223212 A. R.	Bournedale Lorna Doone 422566
¶49320	Boulder Bridge Kristie 540903 Albert A. Creaves, Wauconda, Ill.	9258.3	4.72	437.1	1095	2—1	Boulder Bridge Premier 189172 A. R.	Boulder Bridge Ileta 477993
49442	Brandywine Manor Gardenia 526951 Clarence C. Galbreath, Brandywine Summit, Pa.	10219.8	4.26	434.9	1095	1—11	Westmont Masterpiece 227257	Maple Lane Gardenia 3d 443695
49286	Selma of Sy Farm 511166 Fred Sy, Kiel, Wis.	8143.0	5.32	433.6	1095	2—3	Consoler of Thorn Hill 199464 A. R.	Ester of Sy Farm 422277
¶49259	Gayoso Joy's Cora 522799 Ella W. Fountain, Greenwood, Miss.	9332.9	4.64	433.3	1014	2—5	Gayoso Corsican 209977	Spring Hill's Patsy's Joy 409050
¶49356	Clarkson's Araby of Primrose 531327 Mort Woods, Ardmore, Okla.	7796.1	5.49	428.0	1095	2—2	Magus of Primrose 200760 A. R.	Isabella of Primrose 271606
49433	Brian Boru Denise 520644 C. Russell O'Brien, Harlingen, N. J.	9490.5	4.50	427.4	730	2—1	Madrey Farm's Sunbright 218003	Westmont Bonita 438330
†49337	Ransom Phyllis Patricia 520271 W. G. Ransom, Ransomville, Kans.	9610.8	4.39	421.6	610	2—1	Argilla Fisherman 221796	Ransom's Fareda Phyllis 255132
49436	Happyholme Vixen 583437 George W. Emde, Lodi, Calif.	8794.0	4.76	418.8	730	2—3	Happyholme King Emmanuel 214330	Escalon Vixen 430953
†49395	Oak Hurst Paula 557048 Parminter & Sons, Lockwood, Mo.	7918.9	5.24	414.8	550	2—3	Fern Hill Sultan 213721	Oak Hurst Pauline 459976
¶49287	Sy Farm's Marie 502234 Fred Sy, Kiel, Wis.	8372.9	4.94	413.5	1095	2—5	Consoler of Thorn Hill 199464 A. R.	Belinda of Eaton 2d 489135
†49232	Moon's Blaise Ruby 515189 N. J. Moon, Jr., Oshkosh, Wis.	8000.4	5.10	407.8	610	2—0	Moon's Blaise Crescent 188086 A. R.	Moon's Fanny 260212
¶49374	Walley of Hall Acres 574388 F. A. Hall, Garrett, Ind.	8091.4	5.03	406.7	765	2—1	Little Orchard Commentator 227874	Lassie's Spotty 453791
¶49394	Eliada's Rosebud 487250 Lucius B. Compton & Harry Best, Asheville, N. C.	9756.1	4.14	403.8	1095	2—4	Eliada's Princess' Sequel 222382	Eliada's Koboss 432581
¶49402	Challenger's Holly Queen 511622 Donaldson Brown, Port Deposit, Md.	6809.4	5.78	393.8	844	2—3	Wild Rose's Challenger 214064 A. R.	Rosebud's Monsieur's Violet 437196
†49235	Beacon Hill Charm 517392 Arthur Curtiss James, Newport, R. I.	7848.4	4.96	389.2	610	2—2	Meredith Ace of Hearts 216761	Beacon Hill Iris 329423
49239	Agatha's Leader's Dora 506399 A. P. Irwin, Chadds Ford Junction, Pa.	9290.1	4.15	385.6	1095	2—3	Betty's Agatha's Leader 211663	Riverview's Warrior's Dora 339085
¶49375	White Oak Sunset 484267 D. L. Williams, Waukesha, Wis.	7231.4	5.29	382.7	712	2—3	Langwater Bonanza 164695 A. R.	Haven Hills Sunshine 346850
¶49399	Cornell Barbarian Etta 517764 Cornell University, Ithaca, N. Y.	8435.0	4.54	382.6	938	2—3	Foremost Barbarian 229043	Cornell Royal Agate 435460
49429	Evalon Jolly 533307 D. G. Arnold, Bucyrus, Ohio.	8266.5	4.59	379.6	730	2—0	Royal's Kris Kringle 146511 A. R.	Evalon Sunny Nan 510746
†49296	Shona Notic 516061 Ralph Shock, Rockford, Ohio.	8375.6	4.52	378.7	610	2—4	Destiny of Leyden 156598 A. R.	Shona Topsy 437497
¶49270	Illini Reflection Polly 491855 University of Illinois, Urbana, Ill.	7421.5	5.08	376.7	1095	2—4	Boulder Bridge Reflection 202243 A. R.	Illini Pride Princess Polly 392946
49360	Champion's June Pride 541183 D. G. Arnold, Bucyrus, Ohio.	7690.5	4.87	374.7	730	2—1	Golden Grange Champion 227349	Champion's Beauty Lady 415385
†49393	Evergreen Furor's Fidelia 582796 Philip W. Smith, New Hope, Pa.	7279.5	5.03	365.9	610	1—8	Evergreen's Hopeful Furor 248512	Freida Lass of Evergreen 365419
†49336	Ransom Gazer's Gail 520275 W. G. Ransom, Ransomville, Kans.	6824.4	5.32	363.0	610	1—11	Ransom Winner's Wonder 238884	Ransom Gertie's Gazer 411709
†49385	Trojan's Amelia 536136 Boyd Farm Company, Yuba City, Calif.	7675.4	4.63	355.4	610	2—5	Jane Garden Trojan 201047 A. R.	Saylor's Amelia 205550
49269	Reservation Lady Bountiful 504891 C. F. Mignin, Castile, N. Y.	7235.0	4.91	355.4	725	2—1	Reservation Dictator 176691	Reservation Cornucopia 395180
¶49383	Golden Harvest Zorena 508341 Otis Stoa, Sacred Heart, Minn.	7533.9	4.69	353.0	770	2—0	Boulder Bridge Prince 188870 A. R.	Beauty Girl's Zora 429797
49329	Cooper's Radiant Rose 506957 J. M. & Fredericka Kirkpatrick, Topeka, Kans.	7155.4	4.89	350.1	730	2—4	Cooper's Radium 214027	Cooper's Bigard 278900
†49351	Brightside Wally 504645 E. Baker Pyle, Malvern, Pa.	7008.1	4.94	345.9	610	1—11	Bethany Butterfat's Rex 204361 A. R.	Brightside's Primrose 346747
†49386	Daffodil of Boyd Farm 582075 Boyd Farm Company, Yuba City, Calif.	6598.9	5.17	341.1	610	2—4	Theo-Vale War Cloud 213084 A. R.	Daffodil of Hughes Place 446099
†49354	Suez's Bounteous 585334 R. L. Holden, West Lafayette, Ind.	6335.4	5.38	340.8	610	2—0	Fairy Flower's Suez 226693	Moulder Bountiful 369092
49248	Sunny Valley's Hilda 566048 George D. Pratt, Jr., New Milford, Conn.	6527.5	5.12	334.1	610	2—5	Crescent Sequel Joe 227871	Sunny-Valley Cynthia 463580
†49247	Chestnut Ridge Cherub Delight 520813 William Erf, Bellevue, Ohio.	6796.0	4.61	313.2	610	2—1	Chestnut Ridge Buster Prince 193805	Chestnut Ridge Cherub Princess 232264
†49306	Runda of Rose Lane 512590 Charles Baldwin, Pennington, N. J.	5914.3	5.26	311.3	610	2—3	Florham Rose Lane 227201	Interim's Ruby of Rose Lane 407408
†49347	Neiliesta Hope of Valley View 523272 P. D. Gaskill, Moorestown, N. J.	7057.6	4.36	307.7	610	2—0	Masterpiece's Gold Boy 202397	Neiliesta Faith of Valley View 437691
†49362	Comfort F. Laura Lavon 493112 John W. Bandy, Bellevue, Ohio.	6548.0	4.30	281.7	610	2—1	Maradea Flashlight 207499 A. R.	Comfort K. Lassie's Laura 480731

Double Letter Class¶ Triple Letter Class† Class Leader* Exceeds Requirement by 100% or over° Reentries R

FOR BETTER GUERNSEYS...

We Recommend—MORE MAXIMS

This ad is being written two weeks before our May 6 Quail Roost Maxim Sale. Regardless of the outcome of this sale, it is our intention to hold a similar sale at approximately the same date in 1941. We believe in the Maxims and are willing to risk the considered judgment of the progressive, forward-looking Guernsey breeders.

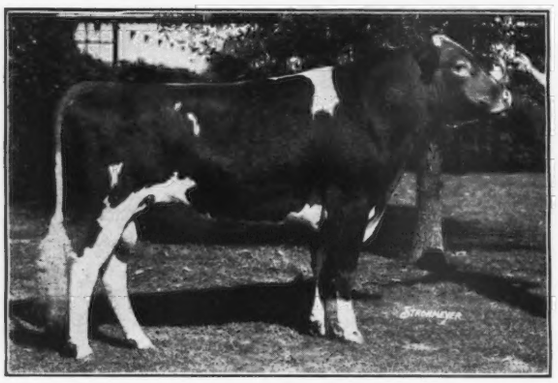

Quail Roost Maxim King 215828

Born February 18, 1934

Sire: HIGH POINT PRINCE MAXIM 104016, A. R.

Dam: LANDMARK PRINCESS MAY ROSE 183458, A. R.
14782.5 M., 863.5 F., Class A

"KING" has 3 A. R. daughters, six on test. His daughters have exceptionally well-attached udders.

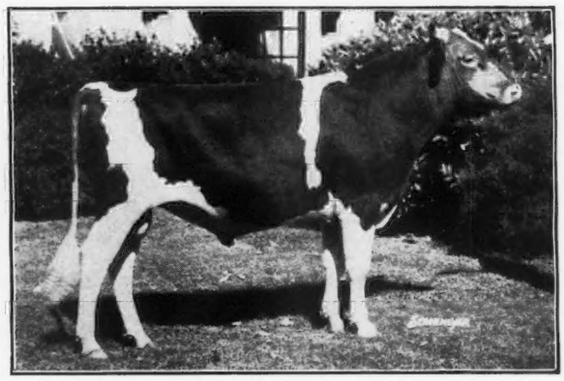

Quail Roost Lucky Strike 227993

Born December 9, 1934

Sire: MAXIM OF BURKEVILLE 129366, A. R.

Dam: MAXIM'S FRANCINE 349830, A. R.
11668.9 M., 673.3 F., Class E

"LUCKY STRIKE" has 3 A. R. daughters, seven on test.

Quail Roost Maxim's Ideal 256205, A. R.

Born: January 10, 1937

Sire: HIGH POINT PRINCE MAXIM 104016, A. R.

Dam: GERAR PRINCESS IDEAL 337194, A. R.
14828.8 M., 780.7 F., Class A

"IDEAL" was undefeated as a 2-year-old at the five leading Southeastern fairs in 1939. His daughters have great depth and as pleasing individuality as any ever born on the farm. They will bear watching.

We are selling 8 good Maxim bulls in our sale, May 6. We also have several good bull calves sired by "King", "Lucky Strike" and "Ideal," and will be glad to furnish pedigrees on request.

QUAIL ROOST FARMS

Federal Accredited — *N. C. Bang-Free Certificate No. 11*

GEORGE WATTS HILL
Owner

Rougemont, N. C.

W. W. FITZPATRICK
Manager

Lest we forget...

May Royal's Majesty 117245, A. R.

52 A. R. Daughters—*12 on test* • **9 A. R. Sons**

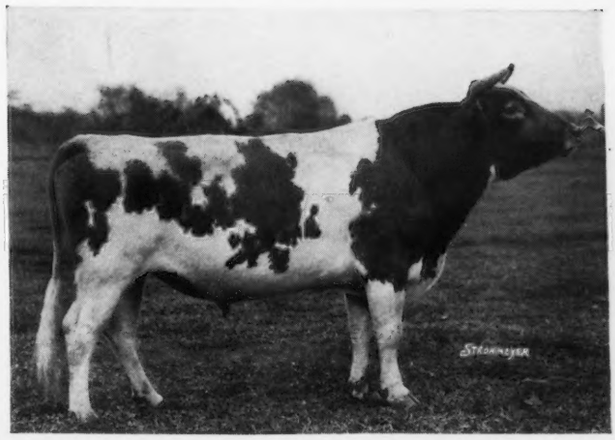

MIXTER MAY ROYAL 65203

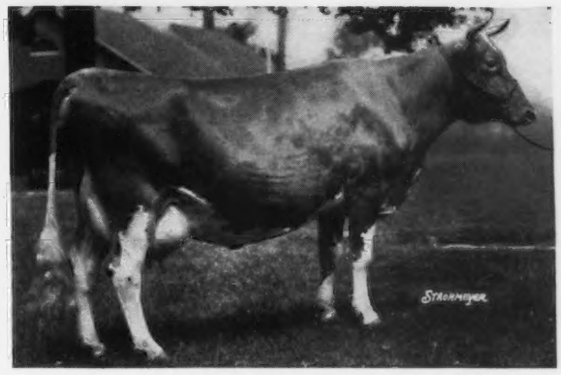

MIXTER FAITHFUL 101637

"MAJESTY" is the fountain head of our Majesty-Maxims. He has transmitted to his progeny—size and production, through the blood of his great sire and dam. The blood of Majesty is blending perfectly with the Maxim blood, giving desirable production, type, great scale and lovely udders.

We have now in the herd 27 daughters and two sons of Majesty. Eventually the entire herd will be strong in the blood of this prepotent son of Mixter Faithful and Mixter May Royal.

Many visitors this winter have been impressed with our breeding program and our cattle.

RECENT SALES

N. W. Green, Deland, Florida—son of Maxim Prince Edward 254787 and Butler Island Fayroyal Victora 465172 with 10600.5—536.8—FF.

Berry Rigdon and Sons, Tifton, Georgia—son of Foremost Captain 199725 and Butler Island Foremost's Bell 395691 with 11565.3—642.8—B.

J. A. Cason, Brunswick, Ga.—a son of Sapeloe Proud Victor 180117 and Monogram's Gay Margaret 409360 on test.

C. L. Bodden, Jacksonville, Fla.—son of Butler Island Majesty Colonel 221485 and Butler Island Valor's Betty 394775 with 10456.7—514.1—F.

Dr. E. R. May, Lincolnton, Ga.—a good grandson of High Point Prince Maxim 104016 and Foremost's Gay Lad 117256.

Dr. J. G. DuPuis, Miami, Fla.—2 sons of Klondike Gay Marshall 188403, 1 son of Quail Roost Maxim's Medico 211635, and 1 son of Rockingham Ultra Hollistar 253565.

It will pay you to investigate the MAJESTY-MAXIMS

"WRITE FOR BULL LIST"

Federal Accredited J. B. LANOUX, *Herdsman* *Negative to Bang's*

DINSMORE FARMS 10 miles from Jacksonville **Dinsmore, Florida**

V. C. JOHNSON EARL A. JOHNSON CHARLES F. JOHNSON BRADY S. JOHNSTON

Franchester Dispersal

Estate of Hon. CHESTER C. BOLTON

Friday and Saturday May 17-18, 1940 Ravenna, Ohio

11:04 A. M. Standard Time, Friday — 9:30 A. M., Standard Time, Saturday

135 HEAD — 15 BULLS • 40 COWS • 80 HEIFERS — 135 HEAD

16 of the heifers in the sale have dams with A. R. records of around or over 700 lbs. F.

The heifer crop has not been touched for the last three years. A rare opportunity to secure foundation stock.

The May Flower Hotel at Akron, Ohio, will be headquarters for the Franchester Sale.

The Pennsylvania-Ohio Coach Bus Line will run a special bus, leaving the May Flower Hotel at 8 a. m. Friday and going direct to the Farm.

The Farm is on route 80, 7 miles Northeast of Ravenna, Ohio, and one mile North of Charlestown, Ohio. Charlestown is 5 miles East of Ravenna on route 5.

Ravenna is in Northeastern Ohio, on route 5—17 miles Northeast of Akron. Ravenna is 39 miles Southeast of Cleveland on route 14.

From Northern New York and upper New England, take route 20 to Painesville, Ohio, then South on 44 to Ravenna, Ohio.

From lower New England, New York City, N. J., and Northern Pa., take route 6 to Meadville, Pa., then 322 to Jamestown, Pa. Then 458 and 5 through Warren, Ohio, to Charlestown, Ohio—then 80 to the Farm.

From Pittsburgh, take 30 to Lisbon, Ohio, then 14 and 45 to Edinburg, Ohio, then North on 80.

From Fort Wayne, Indiana, take 24 to Defiance, Ohio. Then 15 to Ottawa to Findlay, then 224 to Akron. Then 5 to Ravenna.

From Toledo, Ohio, and points in Michigan, take route 20 to Norwalk, Ohio. Then 250 Southeast to 224. Then, due East on 224 past Akron to Atwater Center, then turn North on 80 to Charlestown and to the Farm.

Ravenna, Ohio, is on the Pennsylvania R. R. and B. & O. R. R. Consult your catalog for train and airplane schedules.

15th Annual Coventry Sale

CRUM CREEK VALENTINO VERBENA 458384
(in sale)

Shows as a four-year-old this fall. By a maternal brother to Langwater Valencia 304322, 17508.9—952.7—A. Consigned by Crum Creek. Another top for the Coventry Sale.

MONDAY, MAY 20, 1940 - 12:45 p. m.
Daylight Saving Time

Interstate Fair Grounds, Trenton, New Jersey

THE GREAT SPRING BREEDERS SALE

FORTY HEAD

Three Bulls - Thirty-seven Cows and Heifers

ALL OUTSTANDING FOUNDATION STOCK

To Western and Pacific Coast Breeders: Remember that you can buy special round-trip World's Fair tickets at reduced rates, good for stopovers at Chicago for the annual meeting and the Mid-West Invitational Sale, then Franchester and the Coventry Sales.

OTHER SALES

WEDNESDAY, JUNE 26, 1940—SILVER-FOREST DISPERSAL. L. A. Hawkins, Owner., Silver Creek, N. Y. 80 Head, the entire herd (see pages 1064-1065) (Chatauqua Co.)

MONDAY, SEPTEMBER 16, 1940—8th ANNUAL VIRGINIA GUERNSEY BREEDERS ASSOCIATION CONSIGNMENT SALE.

SATURDAY, SEPTEMBER 28, 1940—11th ANNUAL CAYUGA COUNTY GUERNSEY SALE.

MONDAY, OCTOBER 14, 1940—LANGWATER SALE, NORTH EASTON, MASS.

TUESDAY, OCTOBER 15, 1940—NORTH EASTERN QUALITY SALE, TOPSFIELD, MASS.

SATURDAY, OCTOBER 19, 1940—AN IMPORTANT DISPERSAL—PLACE TO BE ANNOUNCED.

ALL CATTLE FROM HERDS FEDERAL ACCREDITED FOR T. B. AND STATE BANG'S FREE
READY TO SHIP TO ANY STATE OR POSSESSION OF THE UNITED STATES

HERRICK-MERRYMAN SALES COMPANY - SPARKS, MARYLAND
LOUIS McL. MERRYMAN

CORNELL LIBRARY MAY 15 '40